THE NEWTON GRAPHIC

Vol. LXVI—No. 5 THE NEWTON GRAPHIC (Newton, Mass.) FRIDAY, OCT. 1, 1937 Twelve Pages Single Copy 5c; $2.50 per Year

Chief Hughes Asks For 6 More Men to Give Day Off in 6

Mayor Expected to Make Recommendation Soon

Chief of Police Hughes has requested Mayor Childs to appoint six additional men to the Newton police department so that the members of the force will get a day off each six days, instead of every eight days, as at present. A committee composed of Newton policemen had a few conferences with the mayor and contended that only four additional patrolmen will be needed to make the change. At one conference Chief Hughes was present. The chief told the mayor that the department is now undermanned, especially during the night on the last platoon. He stated that six men will be required to even keep the department at its present condition of efficiency, because under the day off in six system, six more policemen will be off each day than the fourteen or fifteen now off duty each day.

At one of the conferences the committee of policemen asked the mayor if he would recommend a day off in six provided the chief reported favorably on such a plan, and the mayor gave an affirmative answer. Should the mayor make the recommendation in the near future, the Board of Aldermen will have to make an appropriation for the balance of this year. This has been estimated at about $2200, assuming that the day off in six will go into effect on October 15. A few months ago Alderman Cronin attempted to have the Board of Aldermen take action on this matter, but City Solicitor Bartlett ruled that the matter was not within the province of the Aldermen, being an executive function.

Should the change be made, the existing force of reserve men of the police department will all become regular patrolmen. Four of the ten men on the reserve force have been for some weeks taking the places of former regular patrolmen. Patrolmen Munroe and Sartwell reached the age limit and were pensioned; Patrolmen Bell and Murphy were fatally shot by the murderer Simpson.

Pardoned Newton Murderer Held for Boston Robbery

Wilfred F. Dart, 34, formerly of Bacon st., Newton, who was pardoned on December 24, 1936 after serving 5 years of a life sentence for murder, was arrested in Boston on Saturday charged with robbing a jewelry store. Dart was one of three men accused by Boston police of having thrown a brick through a window at E. B. Horn's jewelry store near the corner of Washington and Winter sts., Boston, and grabbing a number of wrist watches. Police arrested Dart, Angelo Etro of South Boston, and John Peters of Brooklyn, New York.

At 6:45 a. m. Saturday Patrolman Carroll heard the big window being smashed and saw two men running away from the Horn jewelry store. He caught Dart, who has an artificial leg, and was able to get a good look at the second man. Aided by Carroll's description of the fugitive, policemen in a cruising car arrested Peters on Essex st., Boston, a few minutes later. In his possession were 9 watches, identified as having been taken from Horn's store. According to the Boston police records, Dart had been arrested for many offences, ranging from drunkenness to murder.

On June 13, 1931 Dart and Charles Bernard of Jamaica Plain were seated in an automobile on Pearl st., Newton near Jackson rd. Dart alighted from the car, and as he did so, pulled a revolver and shot Bernard. Dart walked to a nearby store, calmly telephoned, and then continued on foot toward Watertown, making his escape. Bernard drove to Newton Corner, informed a policeman that he had been shot, and then collapsed. He died shortly afterward at the Newton Hospital. Newton police, a few months later, captured Dart in a camp near Hingham. On November 6, 1931, Dart was convicted of second degree murder and sentenced for life to Massachusetts State Prison. On December 24, 1936, Dart was one of several murderers who received "Christmas gift" pardons from Governor Curley, and a majority of the Governor's Council.

Dart was arraigned in the Boston municipal court on Monday and held in $5000 bail for trial on October 4. He was sent to the Charles Street jail.

Judge Palmer's Home Ransacked

The "second story burglar," who has been breaking into numerous Newton homes the past two weeks, burglarized the residence of Judge Joseph N. Palmer at 63 Lombard st., Newton, on Tuesday night. As in the other burglaries, nearly all of which have been committed at Newton Corner, the burglar shinnied up a porch and forced open a window near the porch. Like the other houses ransacked, the Palmer house was not occupied, the judge and his family having been at Biddeford, Me. A person walking by the house observed the front door open and notified the police. The burglar had left some lights burning in the house. The extent of the loot is not yet known. The Palmer residence is within a minute's walk of the homes of Judge Clarence Smith at 626 Centre st., and Smith P. Burton, 621 Centre st., both of which were entered, supposedly by the same burglar within the past week or so.

More Burglaries Revealed at Newton

Another burglary was discovered at Newton last Friday when it was found that the home of Judge Clarence C. Smith at 626 Centre st., had been entered and ransacked. The house is directly across the street from the home of Smith P. Burton, Jr., 621 Centre st., where a burglary had been discovered a few days before. Apparently the same burglar was engaged in both breaks. The same method of entering the house was used. The burglar climbed high porches at both houses, and forced second story windows. As the Smith family was absent, the police do not know the extent of the loot.

The third burglary discovered in Newton Corner homes within a week, was reported on Saturday by Patrolman McLean, who noticed a window open in the residence of Mrs. John Eustis, 145 Washington st. The same method of entering the house was used as had been used at the other two residences burglarized, and police believe the same "second-story burglar" entered all three houses. A high porch was climbed and a window above it forced. Mrs. Eustis has been away and the house was unoccupied. She was apprehensive of burglars and had a burglar alarm at the house. Neighbors heard the alarm sounding the preceding night, but did not realize it was a burglar alarm, so the police were not notified.

Two Children Bitten By Dogs

Complaints were made to the Board of Health last Saturday against two dogs which had bitten children. A dog owned by James Goddard of Southgate pk., West Newton, bit Priscilla Pierce, 5, of 33 Northgate pk. A dog owned by Dr. Joseph Sullivan of 1772 Beacon st., Waban, bit Chester Jacobs, 12, of 575 Chestnut st., Waban. Both dogs were ordered restrained.

Added Bus Expense at Oak Hill School

The new school at Oak Hill, which in various ways has already been quite costly, will necessitate a further and unlooked for expense which was revealed at the meeting of the School Committee on Monday night. Supt. of Schools Warren informed the committee that it is necessary to use two special school busses, instead of one bus, as planned, and that the cost of these busses for the balance of the fiscal year will be $819. The cost of transporting pupils from Oak Hill to the Mason School last year in a bus was $6.85 per day. The cost of transporting pupils from Newton Highlands to the new Oak Hill school is $11.70 per day. Only one bus was provided the first few days after the new school opened, but, the bus was so crowded that it was deemed necessary to engage a second bus.

Thirty-five pupils attended the old school at Oak Hill. When it was decided to build the new school at that section, the school boundaries were changed. Territory in Newton Highlands was added to the Oak Hill school district, and pupils who formerly attended the Hyde School were assigned to the Oak Hill School. There are 170 pupils attending the new school. A delegation of three parents, representing 26 residents who reside in the Woodcliff rd. section, appeared before the committee and presented a petition asking that their children be permitted to attend the Hyde School, instead of the new Oak Hill School. They argued that the Hyde School is nearer, and that the condition of Parker ave. is so poor, that it is nearly impassable in rainy weather. This unaccepted street runs westerly from Parker st.

Chairman Mather of the committee stated that those who had urged the building of the new school at Oak Hill, had contended that residents in the Newton Highlands section, which was included in the new school district, would prefer to send their children to the new school instead of the Hyde School, because the pupils would not have to cross the dangerous Worcester turnpike. The delegation representing the dissatisfied parents replied that they had no knowledge of such a claim, that there is a traffic officer on duty at the intersection of the pike and Walnut st. to guard the school children, and they are not afraid to send their children to the Hyde School. Mrs. Margaret Woods, member of the School Committee called attention to the fact that parents in the section around Solon rd., which is West of Walnut st. and further from the new school than is the territory where the objectors reside, prefer to send their children to the new school rather than to the Hyde School, although they have the option of sending them to either school. The section where the protestants live is near Woodcliff rd., and it is compulsory for children residing there to attend the new school. The School Committee voted to ask the Aldermen to appropriate $850, to provide for the additional bus service, and to leave the matter of adjusting

(Continued on Page 12)

$1800 Annuity for Murphy's Family

Mrs. Lawrence Murphy, widow of the patrolman who was fatally wounded by Edward Simpson on August 21st, and who died at the Newton Hospital three weeks later, has applied for an annuity of $1000 under the General Law in preference to accepting $970 yearly which she is entitled to as the beneficiary of her husband who was a member of the contributory retirement system for Newton city employees. By doing this, Mrs. Murphy can also apply for a $200 annuity for each of her four young children; making a yearly total of $1800 which she will receive for the support of herself and children. Mayor Childs has stated he will approve Mrs. Murphy's applications for these amounts and recommend that the Board of Aldermen grant them at the meeting next Monday night. He has also recommended an annuity of $1000 for the widow of Patrolman Henry Bell, who was also fatally wounded by Simpson.

Newton Men Pass Bar Examinations

Among the successful candidates who passed the recent bar examinations were a dozen Newton residents, including Alderman Paul M. Goddard of 20 Trowbridge st., Newton Centre. The others are—John T. Donahue, 374 Hammond st., Chestnut Hill; Richard H. Gay, 110 Highland st., West Newton; Franklin Hoyt, 136 Woodland rd., Auburndale; Theodore Kendrick, 334 Ward st., Newton Centre; Robert Lawrence, 57 Elm rd., Newtonville; John J. Mackin, 25 Grant ave., Newton Centre; Thomas L. Mackin, 25 Grant ave.; Archibald McKillop, 40 Algonquin rd., Newton Centre; James Moriarty, 99 Oakdale rd., Newton Highlands; Alfred Rottenberg, 85 Woodchester Drive, Chestnut Hill; Ernest O. Sayfarth, 208 Cabot st., Newtonville.

Newton Boy and Girl Hurt In Crash

Saturday night at 7:25 a car driven by Robert Greer, 16, of 109 Brackett rd., Newton, and a car driven by Albert Rick of Newport, R. I., collided at Beacon st. and Gate House rd., near Chestnut Hill reservoir. Jay Gleason, 15, of 73 Summit st., Newton, and Barbara Williams, 15, of 1756 Beacon st., Waban, both riding with young Greer, received severe head injuries, and were taken to St. Elizabeth's Hospital. Greer and Nancy Smith, 15, of 25 Claremont st., Newton, received slight injuries, and were treated at St. Elizabeth's Hospital.

Markets Picketed At Newton Corner

Wednesday afternoon from 1:30 until 6 o'clock 120 employees of the Atlantic & Pacific Company, the First National Stores, together with owners and employees of independent grocery stores and markets, formed a long picket line in front of the Mohican Market at 250 Washington st., Newton. The picketing was in protest against the market failing to keep closed on Wednesday afternoons. Two banners were carried by the picketers, one of which alleged that the market management had not kept a promise that it would close on Wednesday afternoons. The picketers came from chain stores in all the Newtons, as well as from the independent stores at Newton Corner. Several Newton policemen were present to see that no disorders occurred and that the law was conformed to, but no trouble happened. Some of the picketers also paraded for a short time in front of the Newton Corner Market at 332 Centre st., which also has not closed on Wednesday afternoons. At one time a prominent member of the city government was observed in the latter market.

Because of the fact that markets and grocery stores keep open on Saturday afternoons and evenings, and their employees work considerably longer hours than do most men, there has been a growing movement throughout the country to have such food stores closed one afternoon each week, usually on a Tuesday or Wednesday. While stores in Newton have closed for many years on Wednesday afternoons during the summer months, this city has lagged in all year closing on this afternoon. Last spring practically all the store owners and employees in Newton agreed to close the year round. Starting in May the Wednesday afternoon closing commenced, and the Mohican Market co-operated. Last week, however, the Mohican kept open, and the employees of the other stores threatened they would picket, which they did.

The Mohican management has a sign in a window at the store which states that it will continue to keep the market open on Wednesday afternoons, but will give its employees a half day off during the week. Employees of the other stores contend that if this market does not co-operate, it will mean that the other chain stores will be forced to remain open. In the smaller independent stores, and smaller units of chain stores, this would mean that owners of employees would not be able to have anytime off during the week. Those who picketed last Wednesday, assert they will picket again next Wednesday afternoon, if the Mohican persists in keeping open at that time.

Community Chest Sets 1937 Goal At $192,305

Increase of $4000 Over Last Year's Figures

A Campaign goal of $192,305 for the 1937 Newton Community Chest Campaign, November 5-16, was announced this morning by Maynard Hutchinson, President of the Chest. "This amount has been set," said Mr. Hutchinson, "after months of careful study by a Budget Committee and directors. It represents the minimum amount needed by 14 health and social agencies to carry on their work in 1938." The goal, Mr. Hutchinson pointed out, is about $4,000 more than the 1936 goal which, however, was oversubscribed in last year's successful campaign.

Explaining the method of deciding the amount of money needed, Mr. Hutchinson emphasized that the Newton Chest, which is the oldest in greater Boston, was run on strict business principles. "Our goal," he said, "is not arrived at by guess or mere wishful thinking. It is the result of months of study of Newton's social needs and resources. Our Budget Committee, chairmaned by Walter R. Amesbury, treasurer of Lasell Junior College and containing such able business men as Clarence G. McDavitt, vice president of the New England Telephone and Telegraph Co., Charles C. Dasey of the Cunard White Star Line, Joseph F. Wogan, Assistant General Manager of the United Shoe Machinery Company, Benjamin J. Bowen, secretary of the New England Telephone and Telegraph Co., Charles H. Cobb, president of the Filing Equipment Bureau, Maurice W. Dennison of the firm of Braman, Daw and Co., and Roger Preston, assistant treasurer of S. S. Pierce Company, examine the budgets of every agency in the Chest. Every item in these budgets has been proved necessary for the welfare of Newton."

"Plans for the 1937 Campaign," Mr. Hutchinson stated, "are already well developed under the leadership of A. Leslie Harwood, Jr., well-known Boston lawyer, who has been chosen director of the 1937 Campaign. Mr. Harwood is a life long resident of Newton and has long been active in civic affairs. In the 1936 Campaign he was Village Chairman for Newton Centre which raised 105% of its quota. "The Newton Chest," said Mr. Hutchinson, "is most fortunate in persuading Mr. Harwood to direct the campaign this year.

Subscribe to the Graphic

Correct "Know New England" Contest Answers on Page 10

A WOMAN-PLANNED, BRODRICK-BUILT HOME
122 BELLEVUE ST. on MT. IDA, NEWTON
(From Commonwealth Ave. turn north on Centre St. to Bellevue St.)



OPEN FOR INSPECTION

CENtre New. 4477 BRODRICK BROS., BUILDERS CENtre New. 5144

"Whether you plan to buy or build consult us"

FIRE PLACE WOOD
Put in your supply now and be prepared for cold weather
LUTHER PAUL CO.
Tel. C. N. 0590-0591



HOTEL BEACONSFIELD
BROOKLINE (Boston) MASS
"The Hotel with the Home Atmosphere"
Enjoy the utmost in dignified living at this luxurious hotel, saving probable care and expense of housekeeping.
Beautiful Dining Room
Modern Garage
Gilman M. Lougee, Manager

Need Mortgage Money?
$8.17 MONTHLY ON EACH $1000 BORROWED
One monthly payment of $8.17 per $1000 borrowed plus 1-12th of the yearly taxes pays the mortgage in full in only 180 months under our 15 year plan. This plan is available to owners of 1, 2 or 3 family houses in Metropolitan Boston.
Merchants Co-operative Bank
24 School Street, Boston, Mass.

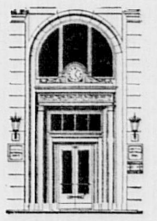
Visit Our Outdoor Sales Yard
Opposite Our Building
We have a large stock of excellent used cars. Chevrolets, Fords, Pontiacs, Dodges; all makes and models.
SILVER LAKE CHEVROLET CO.
444 Watertown St., Newton
Tel. Newton North 5880

"It's the Truth!"



Elephants are NOT afraid of MICE.

You needn't be afraid to send your sheerest gown to HOWES for
BONDED CLEANSING
The same gentle hand methods add life to your everyday clothes, too.
DRESSES SUITS COATS
$1.00 up
and worth it
Just Phone
Center New 4014
HOWES
Cleansers - Launderers
branch office
331 BEACON ST., NEWTON CTR.



NIGHT DEPOSIT
SERVICE
Your checks and currency may be safely deposited in our night safe at any hour, day or night. This means that this bank is rendering 24-hour banking service.
THOMAS WESTON *President*
JAMES B. MELCHER *Cashier*
NEWTON NATIONAL BANK
A Friendly Independent Bank for All the Newtons
384 CENTRE STREET—NEWTON CORNER

R FOR PROMPT SERVICE . . . . . VISIT OR CALL DELL'S PHARMACY *Under New Management*
Prescription Specialists
Telephone N. N. 1964
Prescriptions Called for and Delivered
303 WASHINGTON ST.—Open 7:30 a.m. till Midnight

You Are Cordially Invited to Attend
A Special Advance Showing of the
THE NEW 1938
OLDSMOBILE
SIXES AND EIGHTS
With
New Style-Leader Styling
Smoother, Livelier Power . . . Increased Comfort Greater Economy . . . Newly Enriched Interiors and Oldsmobile's sensational new Safety Automatic Transmission.
"There's nothing else like it in the World"
FROST MOTORS, Inc.
399 WASHINGTON ST., NEWTON
Call for a demonstration
Open Evenings Newton North 6525

BULBS
TULIPS
CROCUS
JONQUILS
HYACINTHS
NARCISSUS
SCILLAS, etc.
Will Be Scarce This Fall
ORDER NOW
and be assured of color in your garden next Spring
We have just received a new shipment of selected Bulbs, every one sound and vigorous, ready to go in the ground, now.
NEW ENGLAND TORO CO.
1121 Washington Street — West Newton 1658

MONUMENTS
CROSSES
TABLETS
HENRY MURRAY COMPANY
DESIGNERS & MAKERS OF GRANITE·MARBLE·SLATE MEMORIALS
57 ST. JAMES AVE., PARK SQ. BUILDING
BOSTON
HANcock 1480 WORKS AT BRIGHTON

NOW AVAILABLE TO HOME OWNERS
MILORGANITE
THE GRASS FOOD GOLF CLUBS USE
Good news for home owners who desire a lawn the equal of golf turf. Ask the greenkeeper of your club. He will say feed the grass with Milorganite. The method is simple, effective, yet economical.
Also benefits Trees, Shrubs, Gardens. Packed in 100, 50, and 25 pound bags.
MILWAUKEE MILORGANITE
NEW ENGLAND TORO CO.
1121 Washington St.
WESt Newton 1658

GREATER BOSTON FUNERAL SERVICE
SHORT AND WILLIAMSON
Funeral Homes
ALLSTON-BELMONT

A Complete PIANO Service
Tuning — Demothing — Repairing
Serving Newton residents and schools for over twenty years
LOUIS V. HAFFERMEHL
Newton Centre Tel. C. N. 1801-W

THE NEWTON GRAPHIC

"Newton's Leading and Oldest Newspaper"
Established 1872
Consolidated With Which is The Town Crier

Entered as second class mail matter at the post-office at Boston, Mass., under the act of March 3, 1879.

OFFICE AT 11 CENTRE AVE., NEWTON—P. O. BUILDING
Mail Address, Box 205, Newton, Mass.
Telephone Newton North 4354-4355

MEMBER MASSACHUSETTS PRESS ASSOCIATION
MEMBER NATIONAL EDITORIAL ASSOCIATION

WARREN K. BRIMBLECOM
Editor and Publisher

EDWARD H. POWERS
Associate Editor

PHILIP O. AHLIN
Advertising Manager

Subscription $2.50 per year Single Copies 5c

PICKETING IN NEWTON

Picketing in Newton is an unusual sight. This week Newton residents were treated to this strange scene when employees of certain stores gathered before another store which continued to do business on Wednesday afternoons after almost every other store had agreed to close in order that all employees might have one free afternoon each week. Newton residents in general are sympathetic toward the employees in their efforts to improve the conditions under which they work. We have advocated the closing of local stores one afternoon each week on frequent occasions. And we stress the fact that all stores should co-operate in this respect for the benefit of all concerned.

There is a certain amount of danger in the act of picketing however, which must be carefully guarded against. Any untoward incident in connection with picketing brings censure upon the picketeers, regardless of where the actual responsibility may lie. We trust that no disturbances will occur and that Wednesday afternoon closing will be practiced by all Newton stores.

MILES AND YEARS OF SERVICE

A veteran mail-carrier, John F. Gallagher, retires today after forty years of service to the residents of a part of Newtonville. It is interesting to reflect upon the changes in that part of the city that he has witnessed in his daily travels through the residential section in the vicinity of Lowell, Commonwealth and Forest avenues. Thousands and thousands of pieces of mail he has delivered to the hundreds upon hundreds of citizens there. Although it would seem to many that the humdrum miles which a mail-carrier must travel are tedious, the friends and acquaintances that he makes are ever a source of pleasure. The many friends of Mr. Gallagher will miss his cordial welcome and his daily visit and they extend to him their gratitude for his kindly service and their congratulations upon the completion of forty years of faithful endeavor.

Letters To The Editor

AN UNSIGHTLY SPOT

To the editor:

The officials of the City of Newton are to be commended for the closing of the Webster playground located upon Warren st. at Newton Center being used as a city dump. This is especially noticed from the circuit trains windows as being a part of the landscape of the ride to Newton Center from Boston.

Nature we are taught does not permit a void and such is the case here at the playground in that this unpromising area of last spring has become nearly covered with growth such as wild vines, so called weeds, bushes and small trees. Where did all the seeds come from to cover this wild waste of last spring? The winds, the birds and seeds that may have been in the rubbish that was deposited upon this area have had a chance to grow. Nature has a way of trying to cover up the desecration that man makes whether it be undeveloped playground, a gravel bank, a dump, a rubbish pile or anything that makes for unsightliness.

With all this effort of nature there are a few things on the edge of this area near the railroad tracks that nature cannot overcome. It is such ungainly remains of automobiles, furnace fittings, furnace pipes, and other articles of metal that canont disintegrate but grate upon the sensibilities of the traveller. If these were removed by the proper custodians at with but little expense then the nature effort would be helped wonderfully. Yours for Beauty.

HERBERT J. KELLAWAY.
Sept. 25, 1937.

AS WE LIKE IT CLUB

The As We Like It Club of the Second Church held its first meeting of the season on Tuesday evening, Sept. 28. A "Maryland Night" supper in charge of Ruth Hurley and Theresa Cram was served, followed by a Hathaway demonstration.

The members of the club were dressed appropriately for "Kid's Night" in rompers and short dresses and hair ribbons.

Each member entered her favorite doll in the Doll Show and brought her own baby picture for the "Guess Who" contest. Prizes were awarded for the prettiest baby and funniest babies' costumes. Several songs were given by Edith Swenson, and Ann Wyman spoke several children's pieces to the delight of the audience. Edith Hosmer, as chairman of the entertainment, read several delightful poems.

Fall Conference Of Mass. League of Women Voters

The Fall Conference of the Massachusetts League of Women Voters will attract a considerable number of members of the Newton League.

Among those who are hoping to attend are the President of the Newton League, Mrs. B. Alden Thresher, Mrs. W. Lloyd Allen, Mrs. Harold Bowman, Mrs. Robert T. Bushnell, Mrs. Walter Hartstone, Mrs. Walter H. Heath, Mrs. Donald M. Hill, Mrs. Wallace H. Jose, Professor Antoinette Roof, Mrs. Florence Rose, Miss Helen Rose and Dr. Mary A. Willcox.

The Conference will be held in the Peabody House, Andover, on Tuesday, Oct. 5. The morning session beginning at 10:30 will be devoted to discussion of plans and program for the year.

After a box luncheon there will be an address on Social Security by Thomas Eliot, Counsel for the Social Security Board.

The Newton League extends a cordial invitation to women who are considering joining the League to make acquaintance with its work and its members by attending this Conference.

CADY—SWAN

Miss Priscilla Ellen Swan of 9 Fair Oaks ave., Newtonville, was married to Richard Clark Cady, son of Mrs. James S. Cady of Minneapolis, Minn., at three o'clock on Saturday afternoon, September 25th at the home of her parents, Mr. and Mrs. Albert H. Kendall. Rev. Max A. Kapp of Fitchburg performed the ceremony.

Mr. Kendall gave the bride in marriage. She wore a gown of white cut velvet in princess style and a shoulder length veil of tulle with a Juliet cap, and carried a shower bouquet of roses and lilies of the valley. Miss Ruth L. Gifford of Newtonville who was the maid of honor and only attendant, wore emerald green velvet with a turban to match and carried a sheaf of autumn flowers.

Alfred N. Laude of Minneapolis, Minn., was the best man and the ushers were Reginald C. Swan of Keene, New Hampshire, and Douglas Trawick of West Roxbury.

Mrs. R. C. Swan played the wedding music.

A reception was held following the ceremony at which the couple were assisted in receiving by Mrs. Kendall and Mrs. Cady and the bridal attendants.

On their return from the White Mountains Mr. and Mrs. Cady will reside at 498 Watertown st., Newtonville, where they will be at home after October 14.

The bride attended Simmons College and is a graduate of the New England Deaconess School of Nursing, class of 1935. The groom, who is an electrical engineer, is a graduate of the University of Minnesota, 1931, where he was a member of Theta Xi fraternity.

Annual Conference At Babson's In Wellesley

Many Important Speakers On Many Important Topics

The 24th Annual National Business Conference will be held at the Richard Knight Auditorium, Babson Park, from Oct. 3 through the 6th. Business men and investors from all over the United States will attend this conference. The purpose of the conference is to help them in shaping their policies in view of the present economic and political situation, so they can capitalize to the maximum advantage present business conditions. The theme of the conference is woven around prosperity and how to keep it. A well balanced program has been arranged, consisting of speakers of national reputation.

The opening session, 2:30 p. m. Sunday, Oct. 3, will be addressed by Countess Alexandra Tolstoy, daughter of the famous Count Leo Tolstoy of Russia, who will speak on "The Truth About Russia"; and by Dr. Tehyi Hsieh, the noted Chinese lecturer and author, who will speak on "The Sino-Nippon Conflict." Miss Mildred Dilling, the outstanding harpist of America, who was here two years ago, will again appear on this Sunday program. Miss Dilling is the only important concert harpist who has attained fame on both continents, not only on the concert stage but through her numerous appearances on the radio in the United States, England, Germany, and Ireland. She has made seventeen successful concert trips across the Atlantic.

Monday afternoon, Oct. 4th, Mr. Creighton J. Hill, Washington correspondent for the Babson Organization, will speak on the subject: "The New Deal Today. Help or Hindrance to Prosperity—Which?" Mr. Hill is in close touch with the Administration and affairs at Washington. His address will be listened to with a great deal of interest.

Dr. O. M. W. Sprague will speak on "Monetary Policies and Outlook." Dr. Sprague has been professor of banking and finance at Harvard University since 1913.

Tuesday morning, Oct. 5th, a round table discussion and question period of clients' problems will be under the direction of Mr. E. L. Quirin of the Research Department.

Tuesday afternoon Mr. Ralph B. Wilson, Vice-President of Babson's reports, will give the Business and Financial Outlook. Mr. Henry H. Stafford, Commodity Expert of the Organization, will discuss "Commodity and Sales Outlook," and Mr. H. C. Baldwin, Investmen Expert, will present the "Investment Outlook." Following these brief discussions there will be a question period in which questions on general business, commodity, sales, and investments will be entertained.

Wednesday morning, Oct. 6th, the entire Editorial, Research, and Advisory staff of the organization will endeavor to answer all questions within the domain of the Babson activities.

In the afternoon of Oct. 6th, the closing day, Mr. Leonard Spangenberg, Managing Editor of Babson's Statistical Organization, Inc., will speak on "The Truth About Europe." Mr. Spangenberg is now on his way back from Europe, where he has been studying conditions purposely for this conference.

Mr. Edwin S. Smith will then address the conference on: "How the National Labor Relations Board Administers the Wagner Act." Mr. Smith is a member of the National Labor Relations Board which is charged with the administration of the Wagner Act. He is considered the real active fore behind the work which the Labor Relations Board is doing. He was formerly a member of the staff of the Russell Sage Foundation; Commissioner of Labor and Industries of the State of Massachusetts; served as a member of the Special Committee on Stabilization of Employment in Massachusetts; was a delegate to the International Labor Conference at Geneva in 1933; and is a member of the advisory council of the American Association for Labor Legislation. In his practice of law, he made a specialty of handling labor and immigration cases. The National Labor Relations Board is the most important and the most active government board in Washington right now. The Wagner Act is under fire and Mr. Smith will naturally defend it. As a member of the board he will speak authoritatively.

The closing address on the closing day of the conference will be given by Gov. Frank Murphy of Michigan. Gov. Murphy came into prominence this year in connection with the automobile sit-down strikes, and has been criticized and praised for the manner in which he handled the trying problem. He was Mayor of Detroit, 1930-1933, resigning in May, 1933, to accept an appointment as Governor-General of the Philippine Islands; U. S. High Commissioner to the Philippines in 1935; and now Governor of the State of Michigan. He will give his personal experience in the handling of the labor problem in his state.

OPEN HOUSE AT CLARA MITCHELL'S

Miss Clara Mitchell, owner of the exclusive shop at 60 Mt. Auburn st., Watertown has returned from New York, where with her assistant, Miss Ruth Peppard, she attended the elaborate display of pure silk materials for fall clothes held at the Waldorf Astoria Hotel. They spent a full day in the dress and coat mart reviewing and selecting smart and fashionable clothes in the best shades.

On Thursday, October 7 from 2 until 6 p. m. Miss Mitchell will hold an informal opening at her store where the very latest in dresses, coats and suits will be displayed. Afternoon tea will be served and everyone is cordially invited to come.

Hospital Joins Blue Cross Service Plan

Herbert M. Cole, president of the board of Trustees of Newton Hospital, has announced the affiliation of this institution with Associated Hospital Service, the new group hospitalization service for Massachusetts. Assured of favorable interest in its action, the board of trustees approved the participation of the Newton Hospital in the state-wide, non-profit public service, and the contract was signed yesterday under which the facilities of this local hospital will be available to subscribers.

"In becoming a member of Associated Hospital Service, we are simply enlarging the usefulness of Newton Hospital to the community," said William F. Chase, chairman of the board of trustees. "Subscriber patients in our institution will receive the utmost consideration and all benefits of the service will be furnished exactly," he said.

Miss Bertha W. Allen, superintendent of the hospital, said that she believed that its membership in the Blue Cross would extend its facilities to a larger number of persons, and that the hospital as well as the citizens would be benefitted.

R. F. Cahalane, executive director of Associated Hospital Service, announced that many requests had been received from Newton and area for the participation of that hospital. "We are pleased indeed to add Newton to our list of member hospitals," Mr. Cahalane declared. "This is one more step toward the completion of our state-wide program of inaugurating non-profit group hospitalization in Massachusetts," he said.

George Putnam, president of Associated Hospital Service, said: "It is gratifying indeed to see the hospitals throughout the state affiliating themselves with the service so rapidly and enthusiastically. Newton Hospital is to be congratulated upon its membership in the Blue Cross, and we know that the citizens of Newton and territory will benefit thereby."

Associated Hospital Service has the approval and endorsement of the Massachusetts Medical Society, the Massachusetts Hospital Association, the Hospital Council of Boston, various county medical societies and outstanding physicians of the state.

Through the Blue Cross organization, families and individuals pay small fixed sums into a common fund which is used to purchase semi-private hospital service (not ward) for those members of the group who become ill or injured. All money paid in by subscribers is used to purchase hospital service except a small percent which is necessary for operating expenses. There is no middle man to make a profit, and the organization does not accept charity. It does not interfere in any way in the relationship between patient and physician. Nor does it assume responsibility for the payment of the doctor's bill. The subscriber selects his own physician and makes payment direct for professional service. Because of the fact that the hospital bill is paid by the service, the subscriber finds it easier to pay his physician.

The Blue Cross provides a general hospital service only. Pulmonary tuberculosis after diagnosis as such, social diseases, quarantinable diseases, and mental disorders are not included for treatment.

Maternity service is provided after 11 months of continuous membership, and this special service includes use of delivery room, care of the mother and nursery care of the infant during the hospital stay of the mother. Any condition resulting from pregnancy may receive hospital care after the stipulated 11 months of membership.

In addition to the Newton Hospital more than 40 other general hospitals in Boston and other cities now provide service to Blue Cross subscribers. It is the aim of the service to extend membership to practically all general hospitals in the state as rapidly as possible.

This non-profit, non-charity organization is under the supervision of the state commissioner of insurance. Books and accounts are subject to his audit, and the subscriber rates and contracts are subject to his approval. Member hospitals and rates paid them for service must be approved by the commissioner of public welfare.

Francis J. DeCelles, insurance commissioner for the state, became interested in the service plan personally when examining the corporate papers which were filed for his approval. When enrollment of subscribers was begun, Mr. DeCelles brought in the first group which was composed of members of his staff. He requested and received Certificate No. 1, thus becoming the first charter member.

Sunbeam Chats



"Daddy's great. He brought me home a lolly-pop yesterday and I had it half eaten before mother spied it. Shucks, such a commotion! That's a funny idea of the District Nurse that babies ought not to have candy. Daddy just made a face and laughed. I like him. He's human."

(Sunbeam Chats are sponsored by the Newton District Nursing Association.)



62 YEARS AGO

Newton Republican October 2, 1875

At the meeting of the School Committee on Wednesday evening, with Mayor Hyde in the chair, Mr. Speare, chairman of the committee on salaries, reported adversely on raising the salary of Miss Miller of the Prospect School, because it would establish a bad precedent. Her labors are no more than other teachers getting the same salary. Mr. Gould thought her entitled to the increase. She has 60 scholars, and consequently more work. If a teacher is willing to do more work, the city should allow a larger salary.

Mr. Gould, for the committee on transportation, declined to make any report regarding transportation for Lower Falls pupils. It was voted to reconsider so much of the Order relating to Writing as forbade the use of the practise book, and it was voted to use the book.

What is the matter with the clock on Eliot Church? It has been very unreliable of late, and the public hope someone will be found who is responsible for it, and will put it to rights. A good clock is a convenient addition; a poor one worse than none.

The Nonantum Engine Company of Newton Corner propose to have a parade even if the rest of the department does not turn out. They have invited the Thomas Parsons Company of Brookline.

The first anniversary of the Myrtle Baptist Church at West Newton was observed last Sunday. Rev. E. Kelly, the pastor, preached from Genesis, XIII; 8 and 9: the separation of Lot and Abram. He advocated the separation of the colored people in church organization, as teaching them self-reliance and being to their general advantage. A collection was taken up; some $500 has been raised toward the building of the church edifice.

A lot of pipe for the new water works has arrived; 17 carloads have come and more is on the way.

Patrolman Hinckley of Auburndale while cleaning his revolver a few days since, forgetting that one chamber was loaded, and finding a cartridge stuck in the barrel, tried to push it out. The bullet discharged, the ball blowing off the thumb of his left hand, and entering his right hand. The thumb was amputated and he is getting along very well.

Patrolman Atherton arrested a man at Lower Falls for vagrancy last Friday. While taking him in a carriage to the lock-up, the man jumped out and ran for the woods, followed by the officer. The prisoner soon gained cover, and though the officer threatened to shoot, the man, Bungy by name, escaped. He was retaken the next day and carried to the police station. Being left in the corridor, instead of a cell, he cut away the door casing with his jackknife and got out.

(advertisement)
H. N. GLEASON'S
Grocery Store.
Centre St., Opp. Depot

What $1 will Buy,
Any Of The Following
35 Bars Soap, 10 lbs. Coffee,
9 qts. Beans, 25 lbs. Flour,
35 lbs. Meal, 10 lbs. Rice,
15 Medium Lamp Chimneys,
6 gals. Best Kerosene,
2 hands thick Tobacco,
15 packages Yeast,
12 lbs. Common Crackers.
* * * * *

50 YEARS AGO

Newton Graphic, Oct. 1, 1887

The Misses Lancaster entertained the Waverley Tennis Club and invited guests at their courts on Waverley ave. on Saturday afternoon. Progressive tennis and bowling were the special attractions.

A party of bicyclists who have been training in Newton for the 1000 mile road race from Boston to Chicago, left the Central House on Thursday, the race having been given up. They went to Ohio by rail.

There was a great sensation near the West Roxbury line at Oak Hill last Saturday, caused by a report that some ladies had found a skeleton in the woods. The report was investigated and the skeleton of a large dog was found. Upon the dog's collar was inscribed—"J. H. Mullen, Oak Hill, Newton. Licensed."

A pleasant party of Auburndale young people enjoyed a moonlight hayride on Wednesday night.

Three Lower Falls young ladies who graduated from Newton High School last June have secured positions as teachers—Miss Southworth goes to a district school in Connecticut, Miss Early to a primary school in Swampscott, and Miss Sears to Leverett, Massachusetts.

At the meeting of the School Committee on Wednesday evening, Mr. Frost said the condition of the school houses at the beginning of the school year was deplorable. Take the Prospect School for instance; when the master arrived on the opening morning he found painters at work, and doing their work badly, too. Everything was covered with paint. At Newton Highlands today the school is all torn up. People blame the School Committee but the Public Property committee of the Aldermen is to blame. He hoped that in another year the supervision will be better.

Edward H. Powers' Paragraphs

Today, October 1st, John F. Gallagher of Clarendon st., Newtonville, is officially retired on a pension as a letter carrier, having reached the age limit of 65 years. Forty-one years ago Mr. Gallagher entered the postal service as a substitute carrier at the Newton postoffice. The following year he was appointed one of the three postmen at the Newtonville postoffice when free delivery was established in that village. For two score years he has intelligently and conscientiously served the people of Newtonville. Well preserved and remarkably active for his years, he could continue to give the same efficient service, but an arbitrary rule compels his retirement.

We have had the privilege of having been acquainted with Mr. Gallagher most of our life. We know that he possesses sufficient ability to have filled a more important position than that of the honorable, but humble occupation of letter carrier, had he so desired. But Mr. Gallagher was "Contented wi' little." A faithful public servant, devoted to his family, he has led a tranquil life, undisturbed by vain ambition, or a longing for financial, social or political achievements. Life for him has been more happy and fruitful than it has been for many men who aspired to greatness—or near greatness.

About a week ago Secretary of State Cordell Hull delivered an address in Boston in which he asserted that the way to end wars is by having free trade between all nations. If Mr. Hull's doctrine (or theory) will be accepted, there is a sorry future ahead for the people of these United States. They will eventually be reduced to a social and economic status approximating that of coolie workers in Japan, India and China. During Mr. Hull's occupancy of the high office he holds, there has been a large increase in importations to this country of textiles, shoes and many other articles from Czecho Slovakia, Japan, Germany and other nations in Asia and Europe. Shoe factories, textile mills and other industries in New England and elsewhere in the U. S. A. have been and are seriously affected by this competition from low paid labor. Many thousands of persons on public relief are not engaged in gainful employment because of this cause. Wars are horrible and unnecessary, but, there are millions in the U. S. A. who would prefer going to war, rather than surrendering the American standard of living, as proposed by Mr. Hull.

Japan is not the first country which has resorted to the horrible slaughter of defenceless men, women and children in thickly populated cities. Several months ago in Spain aviators in Franco's army (allegedly Germans) ruthlessly bombed cities and villages. But, the frightfulness practiced by the Japanese in the aerial bombings at Shanghai, Canton, Nanking and other Chinese cities, places these cocky Orientals in a class by themselves, so far as lack of humanity is concerned. Apparently, Commodore Perry did not benefit the world, or posterity, when he compelled the Japanese to end their isolation about a century ago. The Japanese military caste, in control of that country, certainly do not resemble the Nipponese loved by Lafcadio Hearn. A practical way for Americans, who abhor the methods being used by the Japanese, to assist in causing Japan to change its tactics, is —to boycott all Japanese made merchandise.

In connection with the big pow wow between Hilter and Mussolini an article appeared in Mussolini's newspaper—Il Popolo d'Italia of Milan. The editorial, written in Berlin by Pini, the editor of that paper, said among other things—that some day reality would overwhelm such fictions as the League of Nations, and the pretension that World War debts would be paid. Italy, Germany, France, England and other European countries, long ago ceased even making pretensions that they intend to pay either their World War debts to the people of the U. S. A., or even the billions loaned them after the war for rehabilitation purposes. And we have still many persons in this country who want us to become involved in a League with our former honorable allies.

Charles Marden, desk officer at police headquarters received honorable mention recently in a nation wide essay contest conducted by the RCA on the value of police radio equipment as a powerful aid in deterring crime and catching criminals.

About a week ago a man from Needham was arraigned in the Newton court on charges of drunkenness and driving a car while under the influence of liquor. He was found guilty and his attorney asked Judge Allen to give him a suspended sentence. Judge Allen replied, "We don't give suspended sentences in drunken driving cases." He then fined the defendant $75 for driving under the influence of liquor, and $5 for drunkenness. It is true that judges in the Newton court have co-operated in discouraging drunken driving by refusing to suspend fines imposed on persons found guilty of such an offence. The late Judge Bacon was consistently firm in punishing autoists who menace the lives of others by driving while drunk. Judge Weston has been equally firm in this respect. So has Judge Allen during the past 18 months while he has been presiding at the Newton district court. But, there have been justices from outside Newton who occasionally substituted at the Newton district court, who displayed a different attitude. Last year, for instance, one such judge suspended his finding on a drunken driving case for six months—and then found the defendant not guilty.

At a meeting of the Newton Kiwanis Club on September 21, Herbert Parsons, former State Commissioner of Probation advocated the abolition of the death penalty for murderers. He said that capital punishment does not deter violent crime. In England where murderers are found guilty when their guilt is obvious, and where they are executed within two weeks after sentence is pronounced, there are only about 4 per cent as many murders as are committed in the U. S. A., in proportion to the population. In this country about one murderer in 200 is executed. If legal technicalities, appeals, and reprieves and the like were not so easy to be used by gangsters' lawyers in this country justice would not be so often defeated, and murder would not be on the increase here. There have been too many murderers sentenced to life terms, Mr. Parsons, and a few years later paroled or pardoned. Several years ago a man was shot to death in this city and his murderer sentenced to life imprisonment. In 5 years he was pardoned. A few days ago he was arrested again, charged with robbery.

If some persons had more sympathy for those murdered and less for the murderers, killers would be discouraged. Those who saw the torture suffered by Patrolman Bell of this city, recently murdered by the gangster, Simpson, and the three weeks agony suffered by Patrolman Murphy, shot by the same human viper, will not be apt to advocate that Simpson shall escape the death penalty; perhaps to be pardoned within several years, through corrupt political influence, as have other murderers.

ONE THING AND ANOTHER

By L. D. G. BENTLEY

Here Goes Again

A telephone call has come to notify me that I must put aside my hi-li set and take up my typewriter. Trifling as it may seem to some I have found much that was worth while in batting a rubber ball with a paddle without becoming involved with the elongated elastic that connects the two. Possibly it was the assurance that the ball could not get away from me. At any rate, it is a splendid way to keep occupied and much safer than writing when the mildest word, if inaptly used is likely to get you into trouble. Nevertheless, here I am, plunging in once more, typewriter overhauled, new ribbon and keyboard gleaming and the hope in my heart that you will all patiently stand by.

Missing Clue

A scrap of paper was blown by the wind from a rubbish truck near Farlow park and fell at my feet. Whatever possessed me to pick it up I do not know. Would that I had paid no attention to it and gone along about my business. As I did not, I have an insoluble mystery on my hands. Stooping over, I gathered up what was evidently part of a letter. The recipient had apparently made an unsuccessful attempt to burn it as the edges were scorched. More mystery! Enough remained to excite me and I haven't slept well since, wondering what this message means: "Edyth—Please have at least four keys made today. Also please thoroughly wring out my shirt."

Clearing the Way

Assuming nearly all motor vehicles in Massachusetts have been officially inspected and given the necessary sticker and those lingering without trians were compelled to pass a test to time, I wonder what Mr. Goodwin would think of this. What if pedestrians were compelled to pass a test to prove their ability to hop out of the way of an approaching auto? It must be a strain on a driver's nerves to have slow-moving independent persons, appear in the road when he wants it all to himself. Such immovability is not only exasperating but might provoke a motorist into running down the offender. I do not know what the law is but I believe that under such circumstances the pedestrian should be liable and if any damage is done the vehicle its owner should be entitled to collect damages from the other, if still living, or his estate. Every pedestrian should undergo a test and if found not to be entirely free from obstinacy should be restrained. The same penalty should be imposed on any pedestrian whose leg muscles are stiff just as a car is denied registration because of faulty brakes. Failing to heed a tooting horn is another offence. Such people should be allowed to walk only on streets where the traffic is light and in no case after dark.

Some Do, Some Don't

There are men who are handy at odd jobs around the house and there are others as clumsy in such matters as a baseball player trying to thread a needle. This condition has been going on for years and I see no hope of a change. For a long time I thought correspondence or night schools might establish courses whereby a man could learn the art of making minor household repairs and how to shut off the water meter or put a new fuse in the electricity box. You'd think some men would be ashamed when they see how successful their next door neighbors are in such matters. The years I have studied this problem have convinced me that some men simply cannot grasp the intricacies of lock fixing, picture hanging and miscellaneous tinkering. Either that or they are too high hat or won't be bothered.

FORD V-8

85 H.P. Motor 60 H.P. Motor

Buy Yours NOW from Newton's oldest FORD Agency

Complete FORD Service and Repair Facilities

We have a large stock of Exceptional Values in Used Cars

Newton Motor Sales Co.

771 WASHINGTON ST., NEWTONVILLE

Tel. NEW. NORTH 4200

BOSTON BUSINESS INSTITUTE

In the college division of Boston Business Institute, which provides a comprehensive and intensive training for business, a number of trips to business organizations are arranged each week for the members. In this way, the students combine visual and practical education with their research and other investigations. In other words, desk work is supplemented with field work.

While the sessions for the fall term have just started, there have been three trips to business enterprises this week. The young men are most enthusiastic about this practical and first-hand way of learning about modern businesses.

The personalized training methods makes it possible to admit new members at any time in Boston Business Institute, an up to the minute business school.

The Executive-Secretarial division of Boston Business Institute offers young men the opportunity to train for a position as an assistant to an executive, as a definite approach to a successful career in business. This one-year intensive course is open to men exclusively, and appeals particularly to the young man who, for some reason or another, has not been able to go to college.

The sessions in the Executive Secretarial division start October 15, and there are both day and evening classes.

Recent Weddings

WATSON—LEEDS

Miss Elizabeth Huse Leeds, daughter of Mr. and Mrs. Edmund Ingersoll Leeds of 46 Waverley ave., Newton, was married to Eugene Underwood Watson, son of Mrs. John M. Starr of Portland, Oregon, at four o'clock on Saturday afternoon, Sept. 25. The ceremony took place in the garden of the Leeds' summer home on Standish Shore in Duxbury. Rev. Ray Eusden of the Eliot Church, Newton, performed the ceremony.

The bride was given in marriage by her father. She wore a princess gown of white satin, a veil with a Juliet cap of lace and carried a shower bouquet of roses and lilies of the valley. Miss Alice Whittlesey Leeds, sister of the bride, who was the maid of honor, wore periwinkle blue moire and carried Talisman roses and delphinium.

John Watson, brother of the groom of Passaic, N. J., was the best man. The ushers were John Boermeester and Henry Ryan, both of Newton.

A reception was held immediately following the ceremony. The couple were assisted in receiving by Mr. and Mrs. Leeds, the bridesmaid and the best man.

On their return from a wedding trip on the Cape, Mr. and Mrs. Watson will reside in the Fenway, Boston, and will be at home after the middle of October.

WILDE—HEINZEN

Mr. and Mrs. Karl P. Heinzen of Neshobe rd., Waban, announce the marriage of their daughter, Marjory Heinzen, who is known on the stage as Patricia Knight, to Cornel Wilde, New York actor, on Sept. 21st in Elkton, Md.

Both Mr. and Mrs. Wilde are members of the cast of "Anthony and Cleopatra," starring Talullah Bankhead. Mrs. Wilde, who was educated at Wyckham Rise, Washington, Ct., and at the Leland Powers School in Boston, appeared in Boston last summer with Dorothy Stone in a musical show. Mr. Wilde was educated in Budapest and at Columbia University.

LAMB SALE

Genuine Spring Young Tender Flavorful

Legs 7 to 8 lb. average	lb. 29c
Legs and Loin 11 to 14 lb. average *A Fine Roast and Plenty of Chops*	lb. 27c
Loins 6-7 lb. av. Fine for Roasting or cut into chops	lb. 29c
Fores Boned and Rolled if desired	lb. 17c
Chops, Rib lb. 35c	Kidney, lb. 45c
Lamb for Stewing, Flank	3 lbs. 25c

Spring TURKEYS — First of the season. Strictly Fresh Northern—9 to 10 lb. average — lb. 39c

CHICKENS — 3½ to 4 lbs. average Tender—Strictly Fresh — lb. 33c

THICK END — Corned Beef Lean and Mildly Cured — lb. 35c

Native MUSHROOMS . . lb. 39c *Fresh, received daily*

Native LETTUCE . . . . . hd. 5c *Fresh, Firm Heads*

Sunkist Oranges . . . . 2 doz. 69c *Sweet and full of juice*

Tokay Grapes . . . . . 3 lb. 19c *Crisp and sweet*

Native Celery . . . . 2 bchs. 25c *Crisp and tender*

Cape Cod Cranberries . . . 2 lb. 29c *Fine for Pies and Sauce*

CLAPP'S BABY FOOD — 16 varieties . . . . . 12 tins 95c

B & M Baked Beans and Brown Bread . . . . . 2 lg. tins 27c

Camay Soap The Soap of Beautiful Women	**Ivory Soap** 99 44-100% Pure	**Guest Ivory** The Ideal Toilet Soap	**Ivory Flakes** Pure Flakes of Ivory Soap
Oxydol The Complete Household Soap	**Chipso** Rich, lasting suds for dishes	**P & G** The White Naphtha Soap	**Crisco** The shortening for better cooking results

The STAR MARKET CO. *of Newton*

304 WALNUT STREET, NEWTONVILLE

FREE DELIVERY Telephone NEWton North 8400

If you want to know ... What "THRIFTILIZE" means



Ask Our Customers

They'll SHOW you they bought Superior Quality here.

They'll tell you they saved money.

They'll say that our obliging quick service is all they could ask for.

They'll advise you to

THRIFTILIZE at MOORE & MOORE'S

BED LAMPS — Clamp on head of bed. Just the thing if you like to read in bed. Choice of colors $1.29

THERMOMETERS — Outdoor and Indoor All types, from . . . . . 25c to $11.98

SPECIAL 8-inch genuine "TAYLOR" window thermometer Complete with brackets 98c

GENUINE HOT POINT SUN BOWL — Most welcome these cool mornings and evenings $4.95 Other makes in various sizes—from . . . . . $1.98 up



KADETTE RADIO—Special at . . $9.98

Great company in your own room for long evenings.

PHILCO RADIOS . . . . . $22.50 up

GENERAL ELECTRIC RADIOS $19.95 up

Canning and Preserving Needs

JELLY TUMBLERS — Squat or tall 50c doz.

FRUIT JARS — Pints . . . . . 99c doz Quarts . . . . $1.09 doz.

IN THE HEART OF Moore & Moore Inc. NEWTON MASS.

PHONE NEWTON NORTH 8072 361 CENTRE STREET

PHONE NEWTON NORTH 8073 361 CENTRE STREET

LAMBERTON—BENSON

Miss Doris Benson, daughter of Mr. and Mrs. Charles E. Benson of 9 Somerset rd., West Newton, was married to Robert Eneas Lamberton, Jr., son of Judge and Mrs. Robert E. Lamberton of Philadelphia, Pa., at four o'clock on Saturday afternoon, September 25, in the Second Congregational Church, West Newton. Rev. Boynton Merrill, D.D., performed the ceremony.

The bride was given in marriage by her father. She was attended by her sister, Miss Elizabeth Benson as maid of honor and by eight bridesmaids, Mrs. James M. Benson and Miss Elizabeth Maginnis of Brookline, Miss Virginia Blunt and Miss Eleanor Bingham of West Newton, Miss Hope Pearsall of Newton Centre. Miss Laura Lamberton, sister of the groom of Philadelphia, Miss Rosamond Esselen of Marblehead and Mrs. Richard Barrett of Cincinnati, Ohio.

William A. Lamberton, brother of the groom of Philadelphia, was the best man. The ushers were Charles E. Benson, Jr., of West Newton, James M. Benson of Brookline, Clothier Jones of Ardmore, Pa., John C. Geilfuss of Milwaukee, Wisconsin, Mark Wheeler of Boston, George Forney of New York, James Bernard of Pittsburgh, Pa., and Dr. George Zacherie of Philadelphia, Pa.

A reception was held at the Brae Burn Country Club immediately following the ceremony.

After October 15 Mr. and Mrs. Lamberton will reside in Germantown, Philadelphia.

The bride is a graduate of Radcliffe College 1937 and the groom of Williams College 1936. He is a member of Chi Phi fraternity.

PARKHURST—ROBINSON

Miss Mary Isabel Robinson, daughter of Mr. and Mrs. Thomas J. Robinson of 77 Montrose st., Newton was married to Reverend John O. Parkhurst of Rutland, Vermont at eight o'clock on Tuesday evening, September 28th in the Newton Methodist Church. Rev. Wm. Gunter performed the ceremony.

The bride wore a gown of white moire. She was attended by Miss Ethel M. Robinson of Newton who wore rose satin.

Wallace Parkhurst of New Bedford, Mass., was the best man and the ushers were William J. Robinson, John R. Robinson and Thomas J. Robinson brothers of the bride, all of Newton.

A reception was held in the vestry of the church following the ceremony. The couple were assisted in receiving by their parents and the bridal attendants.

On their return from a wedding trip o Montpelier, Vermont, they will make their home in Rutland, Vermont.

The bride is a graduate of the Perry Kindergarten School. The groom attended Tufts College and Cambridge University, England.

MARTIN—BASTABLE

Miss Ruth Margaret Bastable, daughter of Mr. and Mrs. Edward H. Bastable of Marblehead, Mass., was married to Edward Thomas Martin of 50 Lexington st., West Newton, son of the late Mr. and Mrs. James F. Martin, at ten o'clock on Saturday morning, September 25 in the Star of the Sea Church in Marblehead. Rev. Leo Logan performed the ceremony.

The bride who was given in marriage by her father, wore a gown of white moire taffeta and a long veil fastened to a cap of lace. She carried white roses and lilies of the valley. Miss Helen Bastable, sister of the bride was the maid of honor. She wore turquoise moire taffeta in princess style with a crownless hat of the same material and carried an old fashioned bouquet. The bridesmaids were Miss Dorothy B. Martin, sister of the groom, of West Newton and Mrs. Edward W. Marble of Lynn. They wore rose moire taffeta in princess style trimmed with black velvet with hats to match and carried old fashioned bouquets.

Vincent L. Martin, brother of the groom, of West Newton, was the best man. The ushers were Edward Marble of Lynn and Arthur F. Bastable of Middletown.

A reception was held at the New Ocean House in Swampscott. The couple were assisted in receiving by the bride's mother and Miss Betty Martin, sister of the groom, also by the bridal attendants.

On their return from a trip to the Gaspe Peninsula and the White Mountains, Mr. and Mrs. Martin will reside on Myrtle st., West Newton where they will be at home after November 1st.

The bride attended Adelphi College in New York. The groom is a graduate of Newton High School and Suffolk Law School. He is associated with the Newton Trust Company, is a member of the Massachusetts Bar and of the Appalachian Club.

McQUAID—BLAIR

Miss Eudora Blair of 8 Central ave., Newtonville, was married to Vincent McQuaid of Waverley, Mass., at four o'clock on Saturday afternoon, September 25. Rev. Franklyn J. Knotts of the Newtonville M. E. Church performed the ceremony.

The bride wore light brown velvet in princess style and her attendant, Mrs. Walter Smith of Needham wore blue velvet. The best man was Walter Smith of Needham.

A reception was held at 83 Central ave., from 4:30 to 6:30.

On their return from a wedding trip to Nova Scotia and other Canadian provinces, Mr. and Mrs. McQuaid will make their home in Newtonville.

The bride is the daughter of Mr. and Mrs. Lawrence Blair of Grat Village, Nova Scotia, and is a graduate of the Normal School of Truro, Nova Scotia. The groom is a graduate of St. Dunstants College, Charlottetown, P. E. I.

Recent Engagements

Mr. and Mrs. Myer Simon of 17 East Boulevard rd., Newton Centre, have announced the engagement of their daughter, Miss Lillian Ruth Simon, to Dr. Carl Lynwood Shapiro of Syracuse, New York. Miss Simon is a graduate of Radcliffe College and received a degree of Master of Social Science from Smith College in 1936. Dr. Shapiro is the son of Mr. and Mrs. Jacob Shapiro of Chelsea. He attended Northeastern University and Massachusetts Institute of Technology and in 1934 received the degree of Doctor of Science from Harvard University. He is affiliated with the Crucible Steel Co. of America and is a member of the American Institute of Mining and Metallurgical Engineers, the Iron and Steel Institute of England and the British Institute of Metals.

Italian Mission Our Lady's Church

During the week, beginning Oct. 3, 1937, a Mission in the Italian language will be conducted at the Church of Our Lady, Help of Christians, Washington and Adams st., Newton. The preacher will be the well-known Rev. James Vigilanti, C.S.S.R. The services will begin each evening at 7:45.

FOR ARCTIC WEATHER



DU PONT

5 STAR ANTI-FREEZE

PROTECTS FIVE WAYS AGAINST:

★ Freezing
★ Corrosion
★ Rust-clogged radiators
★ Over-heating of engine
★ Excessive evaporation

Only $1.00 a gal.

See the Snappy 1938 Models in Our Showroom

Buy Your BUICK in Newton

Better Buy Buick! The Most Popular Quality Car

Dependable service on all makes of cars by experienced automobile mechanics.

NEWTON BUICK COMPANY

371 Washington St., Newton TERMS TO SUIT YOU Tel. Newton North 7150

LUBRICATING— WASHING— BATTERY SERVICE

Friday, Saturday and Sunday
SPECIAL
Roses—50 Cents per Dozen
Cash and Carry Only
Ruane Flowers
77 Walnut St., Newtonville
Telephone Number Changed to
NEWTON NORTH 0600



From selected farms
HOOD'S MILK
— it's always good!

Schools and Teachers

Boston Business Institute
PRACTICAL TRAINING FOR BUSINESS
25 Huntington Ave.  Boston, Mass.
"Bridging the gap between school and business"
EXECUTIVE-SECRETARIAL DEPARTMENT offers a 1-yr. intensive course for young men only. Small classes. Day and evening divisions. Send for Circular A.
COLLEGE DEPARTMENT offers a 1-yr. practical course for a business career. Send for catalogue B.
CLYDE J. CROBAUGH, Director Tel. Commonwealth 5898

PRIVATE PIANO INSTRUCTION
IN YOUR OWN HOME—ADULTS OR CHILDREN
Thorough Training in Sight-Reading, Technique and Interpretation
Rates for full time lessons and including all music, books, etc.:
ONE HOUR—$2.50 HALF HOUR—$1.50
EDWARD H. DIGGINS
337 Summer Street, Arlington Telephone ARL. 3277-W

William Leonard GRAY
New England Conservatory of Music; Boston University, College of Music; Berlin.
PIANO ORGAN THEORY
For information
CALL WEST NEWTON 3209

TWENTY-SEVENTH SEASON
ALL-NEWTON MUSIC SCHOOL, INC.
ELIZABETH FYFFE, Director
FALL TERM OPENS
TUESDAY, SEPT. 28th, at 1 P. M.
TWO BRANCHES
Peirce School — West Newton
Claflin School — Newtonville
Every Tuesday and Thursday
Afternoon—1 to 6
Saturday Mornings—8 to 1
ACTIVITIES: For pupils of all grades
Individual lessons
PIANO—VIOLIN—'CELLO—CLARINET—VOICE
Class lessons
PRE-INSTRUMENTAL — THEORY OF MUSIC
ENSEMBLES — TRIOS — ORCHESTRAS
DIPLOMA and NORMAL COURSES
FREE RECITALS and CONCERTS
Further information gladly given
Tel.: West Newton 1514-W
Charter Member Newton Community Chest, Inc.

GLADYS CAYLEY
Pianist
Pupil of the distinguished German teacher Ottmar Moll, and the American teacher and Concert Pianist Richard Platt.
HAS RESUMED PRIVATE TEACHING
Beginners and Advanced pupils
11 Fairview Street, Newton
Tel. N. N. 0987-W

MISS MARJORIE B. JONES
Announces
THE OPENING OF HER CLASSES
Ballet, Modern, and Tap Dancing
SATURDAY MORNING, OCTOBER 16, 1937
WABAN NEIGHBORHOOD CLUB HOUSE, WABAN, MASS.
9 o'clock—Ages 4 to 7 years
10 o'clock—Ages 8 to 12 years
11 o'clock—Ages 12 to 16 years
For Information and Registration
Call or Write Miss Jones
1801 BEACON STREET, WABAN
Centre Newton 1782

THE MISSES ALLEN SCHOOL
College and cultural courses for girls. Development of individual character. Friendly atmosphere. Outdoor sports. Day and five-day pupils.
All College Faculty
LUCY ELLIS ALLEN, Principal
Tel. 0131 WEST Newton, Mass.

Francesca E. Barker
PIANIST
has resumed teaching and will be at her studio daily to arrange for lessons
Newton North 6571 297 Walnut St. Newtonville

EDWARD N. GRIFFIN
Teacher of
VOICE and PIANO
8 Newtonville Ave., Newton
Tel. Newt. North 1062-R

A. BRADFORD MOORE
Teacher of Piano
Beginners Only
½ Hour $1.50—Hour $3
NEWTON NORTH 2370

ATTILIO PETINGI
TEACHER OF VIOLIN
Class and Private Instruction
41 Chesley Road, Newton Centre
Tel. Centre Newton 1323-M

R. Lawrence Capon, A.M.
Teacher of Pianoforte and Organ
58 Channing Road, Newton Centre
CENTRE NEWTON 3597-M

Mrs. Helen C. Priest
Teacher of Pianoforte with many years of experience
In Newton Centre on Tuesday and Thursday afternoons—will teach in your home—Beginners or Advanced Students—Rates very reasonable.
Write to or call at
117 Pleasant Street, Newton Centre
or phone Stadium 5427

HILLSIDE STUDIO
279 BELLEVUE ST., NEWTON
Handicraft Lessons in
Leather Work - Weaving
Block Printing - Modern Design and Dyeing
Tel. N. N. 8014-W

WOMEN'S CLUB ACTIVITIES

Edited by EMMA D. COOLIDGE

Fall Conferences For State Juniors

The newly-organized Junior Club, Theta Sigma Phi, of Webster, jointly with the Webster Junior Woman's Club will be hostesses for the Fall Conference of the Junior Clubs of the State Federation tomorrow, Saturday, October 2nd, in the Congregational Parish House of that town. Mrs. Paul H. Nottage (Ruth Lothrop) of Wollaston, State chairman of Junior Membership, will have charge of the program and will preside.

Delegations will be present from Junior groups throughout the State. Plans will be made for the first annual charity ball to be held October 30th. Each Junior president attending will tell of her club program. Announcements will be made of poetry, year book, drama and scrap book contests to be conducted during the coming season.

Program For First Club Institute

The first Club Institute of the season 1937-38 will be held next Thursday, October 7th, in the Lee Auditorium of the Boston Y. W. C. A., at 140 Clarendon st. At 10:30 o'clock, Mrs. John A. Jennings, chairman of the Club Institute department of the State Federation, will present Mrs. John H. Kimball, State president, who will open officially the Club Year. Mrs. John R. Dallinger, State recording secretary and advisor to the Institute department, will extend greetings; and Mrs. Malcolm Green, chairman of International Relations, will give a short Peace Talk.

Five incoming club presidents will speak during the Forum on "Facing Today's Problems". They will be Mrs. J. Verity Smith, of the West Roxbury Woman's Club; Mrs. Earl S. Greenlaw, Swampscott Woman's Club; Mrs. Reginald P. Tirrell, Old Colony Club of South Weymouth; Mrs. Ralph W. Landers, Outlook Club of Falmouth; and Mrs. Eugene A. Popp, of the Tuesday Club of Berlin. An innovation of the Institutes this year will be five-minute talks by State chairmen, who will explain how their departments can help the affiliated clubs. The talks on Thursday will be given by Mrs. Harold M. Scheibe, chairman of Literature, and Mrs. Mark deSilva, chairman of Legislation. The subject for Parliamentary Procedure, presented by Mrs. George Edward Hutchins, will be "Know Your By-Laws", and the thirty-minute question and discussion period will close the meeting.

All clubwomen may display notices and posters on the Club Institute Bulletin Board.

Juniors Announce Delightful Ball

Outstanding among social events will be the First Annual Charity Ball, sponsored for Saturday evening, October 30th, at the Copley-Plaza, Boston, by the Junior department of the Massachusetts State Federation of Women's Clubs.

The Ball, which will benefit the State Junior Project, the Talking Book for the Blind, will be held in the main ballroom and foyer of the hotel, with dancing from 8 o'clock to midnight. Music will be furnished by Jack Marshard and his orchestra. A Reception will be held from 8:30 to 9:30 o'clock. This will be a gala event in which the leading officers of the State Federation will participate. In the receiving line will be Mrs. John H. Kimball, State president; Mrs. Henry W. Hildreth, first vice-president; Mrs. David A. Westcott, second vice-president; Mrs. Herbert F. French, third vice-president; Mrs. Olaf Hoff, Jr., fourth vice-president, and advisor to the Junior Department; Mrs. Frank P. Bennett, General Federation director; and Mrs. Paul H. Nottage (Ruth Lothrop), chairman of the Junior department.

Members of the Junior department, under the direction of Miss Frances Letson, a vice-chairman, will act as ushers for the Reception, and members of the Executive committee include Mrs. Nottage, chairman; Miss Jean Hayden, orchestra; Miss Letson, ushers; Miss Clara Forte, souvenir booklet; and Mrs. James A. Gunn, Mrs. A. Chesley York, Miss Martha Wight, and Miss Eleanor McManus, reservations.

Every Junior president in the State is a member of the committee in charge of the affair, and this group is assisting Miss Forte, in compiling the souvenir booklet to defray expenses of the Ball.

Juniors To Give Tea For New Members

The Board of Directors of the Newton Centre Junior Woman's Club will honor the new members with a Tea at the Club House, on Tuesday afternoon, October 5th, at 4 o'clock. Girls in the vicinity of Newton, juniors in High School, or those sixteen years old and over, are cordially invited to attend.

Acquaintance Party Planned

On Tuesday evening, October 5th, at 7:30 p. m., the Junior Club of the West Newton Women's Educational Club, will hold an Acquaintance Party for new members in the West Newton Library.

Coming Events

Oct. 2. State Federation, Junior Fall Conference.
Oct. 4. Newton Centre Garden Club, Annual Meeting and Luncheon.
Oct. 4. Newton Centre Neighborhood Club.
Oct. 4. Newton Upper Falls Woman's Club.
Oct. 4. Newtonville Woman's Club, Cook-out.
Oct. 5. Auburndale Review Club, Meeting, then visit to Mapparium.
Oct. 5. Newton Centre Junior Club, Tea To New Members.
Oct. 5. West Newton Junior Educational Club, Acquaintance Party.
Oct. 7. State Federation, Club Institute.
Oct. 7. Newton Highlands Junior Club.
Oct. 8. West Newton Women's Educational Club.
Oct. 8. Newton Centre Woman's Club.

Historic Plymouth To Be Scene of Fall Meeting

Massachusetts clubwomen and their friends are invited to attend the Autumn Meeting of the State Federation in Memorial Hall, Court st., Plymouth, on Wednesday, October 20th, as guests of the Woman's Club of Plymouth.

On Tuesday afternoon, October 19th, from 2 to 5 o'clock, the Plymouth Antiquarian Society will open such historic houses for clubwomen, without charge, as Harbor House and the Harlow House, which was built in 1677, where household industries of pioneer New England are emphasized. The Richard Sparrow House, built in 1640, also will be visited, and there are Pilgrim Hall, Burial Hill, Plymouth Rock, and other interesting places to see. A program is planned for the evening by the Hostess Club. Those desiring overnight accommodations either in hotels or private homes may make reservations through Mrs. Walter A. Knight, 25 Leyden st., Plymouth.

Memorial Hall is five minutes' walk from the station. Auto routes from Lowell are 4, 128, and 3; from Worcester 9, 128, and 3; or 122, 140, 106, and 3; from Boston Route 3.

Luncheon reservations must be made by Saturday, October 16th, with Mrs. Adrian Whiting, 163 Sandwich st., Plymouth.

Speakers will include Miss Hazel Brooks, from Chicago, chief stewardess of the American Airways; Mr. E. St. John Catchpool, of England, director of the English Youth Hostel Association; Miss Lena Madesin Phillips, past president of the International Federation of Business and Professional Women's Clubs and Associate Editor of Pictorial Review; and Judge Grace Elmore Gibson, of Tulsa, Okla.

Other Events

Newton Centre Garden Club

The Annual Meeting of the Newton Centre Garden Club will be held on Monday, October 4th, at 10:30 a. m., at the Newton Centre Library.

Election of officers and annual reports will be followed by an Informal Talk by Mrs. Clifford P. Smith on "The Making of a Garden Note-Book in the Winter for Use in Summer."

Dues are payable at this meeting.

There will be a Luncheon at 1 o'clock at the Brae Burn Country Club, for which reservation must be made with Mrs. Gustav R. Breitzke, telephone Centre Newton 4270.

Newtonville Woman's Club

The American Home committee of the Newtonville Woman's Club announces its second Cook-out of the fall series will be held on Monday, October 4th, at 11 a. m., with Mrs. J. Ernest Gibson as hostess. The group will meet at the Newtonville Clubhouse and then drive to Norfolk. Those who wish transportation, should call Mrs. Frank A. Wightman, telephone West Newton 0734M.

Newton Upper Falls Woman's Club

The first fall meeting of the Newton Upper Falls Woman's Club will be held at the home of the president, Miss Nellie M. Osborne, 117 High st., at 8 o'clock, on Monday, October 4th.

A Reception of old and new members, and a group of solos by Mrs. Carrol West, will be followed by refreshments, at which Mrs. Albert Proctor, past president, and Mrs. H. Tracy Sprague, vice-president, will be the pourers.

Newton Centre Neighborhood Club

The first meeting of the Newton Centre Neighborhood Club will be held on Monday, October 4th, at the Peabody Tea House. The Hostess will be the president, Miss Marion Wheeler. She will be assisted by Mrs. Hans K. Fischer, vice-president; Miss Loraine Cotting, secretary; and Mrs. Henry T. Patch, treasurer.

Newton Highlands Junior Woman's Club

The first meeting of the year 1937-38 of the Newton Highlands Junior Woman's Club will open at 7:00 p. m. on October 7th in the Workshop. The meeting will start with a covered dish supper to which the members of the Club will contribute different dishes.

At 8:15 Mr. Richard Jarrell of Newton will give a travelogue and movies on his trip through England.

Club Members To Visit Mapparium

The first meeting of the fall for the Auburndale Review Club will be held at the home of Mrs. James G. Patterson, 338 Central st., on Tuesday, October 5th, at 10 o'clock. The subject chosen for study this year by the Club is "The Islands of the World." At this first meeting Mrs. Eugene U. Ufford will tell about the "Islands in Boston Harbor."

Coffee will be served, after which the Club members will go, by special bus, to the Christian Science Publishing House to visit the Mapparium.

Illustrated Talk On Beauty of N. E. Mountains

The first meeting of the West Newton Women's Educational Club will be held on Friday, October 8th, at 2 p. m., in the Second Church Parish House. The Garden Club will have charge of the program, under the direction of the leader, Mrs. Joseph A. Otis. The speaker will be Mr. Gardner Campbell, who will give a talk, illustrated by slides, on the beautiful mountain district of New England.

Attractive Lecture-Dance Recital

The Newton Centre Woman's Club will hold its first meeting on Friday, October 8th. The coffee and social hour at 1 o'clock is in charge of Mrs. Herman F. Welles and Mrs. Edward T. Rock. The president, Mrs. Arthur B. Hitchcock will preside at the business meeting at 2 o'clock. The program at 3 o'clock is in charge of the Music committee, Mrs. John W. Merrill, chairman. A program of Movement and Music, by Laura Dalzell, originator of Dance Humoresques, and Margaret Reede Martin, Concert Pianist, will entertain the Club members. In her lecture-dance recital Miss Dalzell explains briefly the technique of movement in walking as well as in dancing. She creates her own dances with a charming humor that makes her art distinctive. Miss Martin, who is assisting as accompanist and soloist, is recognized as a gifted concert pianist.

The program will include such intriguing topics as Egyptian Impressions: The First Visit to the Pyramids, By Steamer Up the Nile, In the Bazaars, by Miss Dalzell; also Little Dance with Sad Endings, Lady from New England, The Mother, The Mother-In-Law, and Portraits of Three Housewives: The Woman who Loves her Little Nest, and The Woman who Hates Housework.

The suite "Egyptian Impressions" is based on Miss Dalzell's impressions during a recent visit to Egypt when she was guest of the Cairo Woman's Club.

Besides these recitals by Miss Dalzell, Miss Martin will give a group entitled A Fairy Tale, with four numbers, 1. The Princess; 2. The Ogre; 3. The Spell; and 4. The Prince; and other attractive selections.

In the Art Gallery commencing October 8th there will be an Exhibition of Water-color Prints by Harry Spiers. This exhibit is open to the public.

RUMMAGE SALE

The Newton Auxiliary of the Massachusetts Osteopathic Hospital will hold a rummage sale at 13 Lexington st., Waltham, on Saturday, October 2. The committee in charge consists of Mrs. Clifford O. Mooney, 69 Highland ave., Newtonville, Mrs. Leslie Frew, 17 Hammond st., Waltham, and Dr. Mildred E. Greene, 56 Harris st., Waltham. The sale which is for the benefit of the Hospital begins at 9 a. m.

STOP!

Before you throw out HIS HAT . .
THINK TWICE! He'll be much more pleased if you have it Sanitone-cleaned. In fact you'll both be surprised at the result . . . and he'll praise your good judgment . . . instead of bewailing the loss of his favorite "topper."
Sanitone cleaning and reblocking will restore its shape and color . . . put a new snap to the brim . . . make it really look new.
It's only sixty cents! . . . and if needed you can have a new band inside and out for a small extra charge.
When you think about the cost of a new hat . . . why not phone the Lake Waban Man to call at once?
MEN'S SUITS Sanitone-Cleaned 90 cents
MEN'S TOPCOATS Sanitone-Cleaned $1.00
FOR OTHER TIMELY LAKE WABAN SERVICES TELEPHONE FOR INFORMATION OR ASK OUR ROUTEMAN
Lake Waban Laundry
Launderers Cleaners...
WELLESLEY 0727 — NATICK 1520

CLARA M. MITCHELL
SIXTY MOUNT AUBURN STREET, WATERTOWN
OUR NEW FALL SHOWING IS NOW READY FOR YOUR INSPECTION . . . .
You are cordially invited to attend our Informal Opening Thursday Afternoon, October 7, 1937, from 2 until 6.
Tea Served from 2 to 4

BARGAINS !
Tioga Yarns . . . 19c a ball
Values up to One Dollar
We are selling out the entire stock of
The Tioga Knitting Box which we have recently purchased
JOANNA WIGDER
893 Washington St., Newtonville
(Near Post Office)

BRAE-BURN NURSERY
151 Watertown St.—Watertown
BULBS
TOP SIZE BULBS give maximum satisfaction
Do not be misled by so-called bargain prices. YOU GET WHAT YOU PAY FOR.
Tulips.....$4.50-$6.50 per 100
Scilla.....$3.25 per 100
Crocus.....$2.00-$3.50 per 100
Grape Hyacinths $2.75 100
Daffodils.....$8.00 per 100
Narcissus.....$5.00 per 100
Hyacinths.....$2.00 per doz.
(Phone or write for our list)
No extra charge for delivery
Phone Middlesex 4000

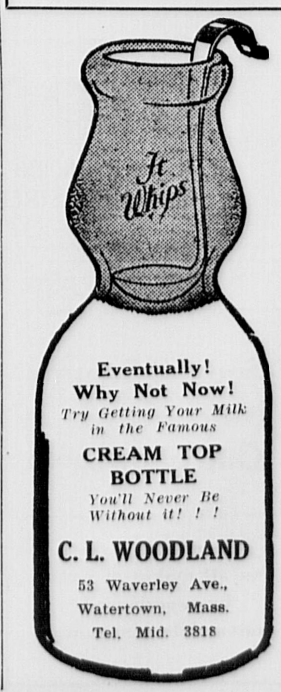
YELLOW ALBERTA
CANNING PEACHES
75c to $1.50
½ bushel basket
MacIntosh
Eating and Cooking Apples
75c to $1.50 a bushel
MAGUNCO ORCHARDS
High Street, Ashland
Albert M. Greene

MILL No. 2
ECONOMY CLOTH SHOP
Bussey St., E. Dedham
Phone Dedham 0550
—GET THEM NOW—
Plaid Ginghams—36 in. wide. Striped and Figured Outing Flannel. All wool and Part wool Blankets.
—Open All Day Saturday—
Route 135 near E. Dedham Sq., or Dedham car at Forest Hills to Grove St. Busses pass Mill

NEWTON HOSPITAL
(Legal Title)
Dependent on Contributions and Endowments for its Maintenance
More than one-half of the patients admitted to the hospital are unable to pay as much as the cost of their care.
HERBERT M. COLE
President
WICKLIFFE J. SPAULDING
Treasurer
18 Tremont St., Boston

Newton Welfare Bureau
Incorporated
A Family Agency Pledged to Serve Newton's Needs
PREVENTION, REHABILITATION ARE ITS AIMS
Member Newton Community Chest
Telephone Newton North 7680
12 Austin Street, Newtonville

It Pays to Advertise
Graphic Ads Give Best Results



Eventually! Why Not Now!
Try Getting Your Milk in the Famous
CREAM TOP BOTTLE
You'll Never Be Without it! ! !
C. L. WOODLAND
53 Waverley Ave.,
Watertown, Mass.
Tel. Mid. 3818

• We invite you to attend



Fall Fur Sale

Where you will find a complete selection of Distinctive Models in Advanced Styles at our Salon.

A Liberal Allowance on Your Old Fur Coat

BUDGET PLAN

FURS by Vengrow

1374A Beacon St., Brookline
At Coolidge Corner

OPEN EVENINGS TILL 8

Home Recontouring Service

Be recontoured in the privacy of your home by scientifically trained Re-Contourists

Call **MADAME LOUISE**—COMmonwealth 3535

- BATHS—Oxygen, Carbon Dioxide, Milk
- Reducing and relaxing with electric apparatus.
- Vitality pick-up treatments.
- Colonic Irrigation
- All types of body massage.

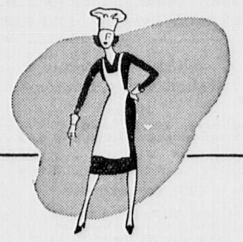
West-Way Orchards

APPLES
Gravenstein, McIntosh and Crab Apples

PURE CIDER
Made from hand-picked apples under the most sanitary conditions

CONCORD GRAPES
Beautiful Pottery in Many Colorful Objects

BOSTON POST RD., WESTON



YOU'LL ENJOY YOURSELF AT OUR

free cooking classes

All Housewives, Mothers and Business Women welcome.

PLAN NOW TO ATTEND ON

Monday, October 4
AT 7:30 P. M.

Wednesday, October 6
AT 2:00 P. M.

Classes every Monday and Wednesday until further notice.

SUBJECT OF OUR NEXT CLASSES:

"An Every-Day Luncheon and Dinner"

Do you ever get just a bit tired of the food you've prepared yourself? Of course you do. It happens every so often even to the best of cooks.

That's why you'll want to come to our free cooking classes. Margaret Fossett and her capable assistants will show you how to bring a fresh and novel appeal even to every-day meals. You'll learn lots of time and money saving hints, too. And don't forget — food cooked at each session will be given away.

Plan now to attend the next class — and bring a friend.

NEWTON OFFICE
308 Washington Street

If more convenient you may attend the afternoon or evening class in cooking in our Boston Auditorium.
Monday Afternoons at 2:00 p. m.
Thursday Evenings at 6:30 p. m.

BOSTON CONSOLIDATED GAS COMPANY

Bancroft

Cleansers • Tailors • Furriers



MEN'S

SUITS

(2 or 3 PIECE)

THOROUGHLY CLEANSED AND REFINISHED

Cuffs and pockets brushed thoroughly . . . all minor repairs made free. . . . immediate call and delivery service. **75c ea.**

MEN'S TROUSERS . . 35c

Main Office and Plant
374 Boylston Street, Brookline

ASP 8828



The Final Touch . . . !

You've had your rugs, drapes etc., cleaned. But did you know that you could have your UPHOLSTERED FURNITURE CLEANED, also?

Yes indeed—and right in your own home, with a brand new, QUALITY process that is ODORLESS, SAFE and ECONOMICAL.

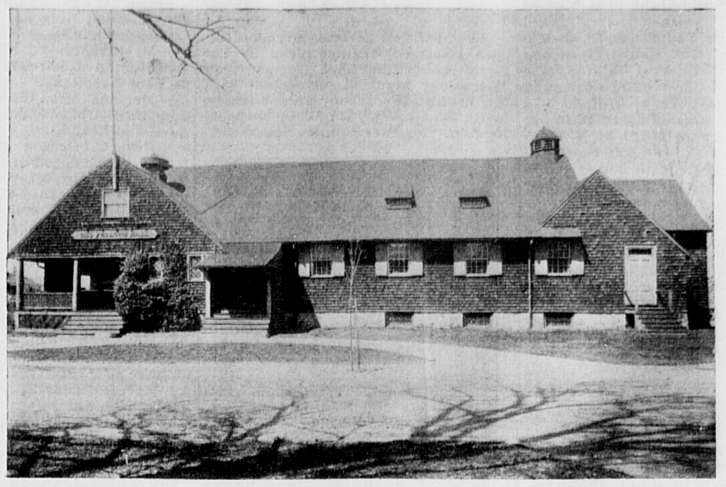
Your furniture will be bright, fresh and new looking—ready to use in a few hours—and best of all, our work is INSURED and GUARANTEED.

Call COM. 5354 for an Estimate

THE GUILD CLEANERS INC.
25 Huntington Ave. Boston

Advertise in the Graphic

Odd Fellows Hold Bazaar Oct. 7, 8, 9



ODD FELLOWS BUILDING, SOUTHGATE PARK, WEST NEWTON

The Odd Fellows Building Association of Newton will hold a bazaar on October 7, 8 and 9 at Odd Fellows Hall, Southgate pk., West Newton. In connection with the bazaar a prize of a new Ford V-8 sedan is being given. A large committee in charge of Burt Rich, president of the association, has been arranging details for the affair. This committee includes members of Newton Lodge, I. O. O. F., Waban Lodge, I. O. O. F.; Garden City Encampment, Tennyson Rebekah Lodge, and Sumner P. Lawrence Rebekah Lodge.

Aldermen Enjoy Clambake at Marion

The Newton Board of Aldermen enjoyed a delightful outing on Sunday at the summer home of Alderman George A. Bacon in Marion. The hosts of the occasion were Aldermen Bacon, Inches and Floyd. The Aldermen left City Hall at 8:20 Sunday morning in a Middlesex & Boston bus and arrived at Mr. Bacon's estate in Sippican about 10 o'clock. The Selectmen of Marion were also guests at the outing. After partaking of a buffet lunch the members of the city government boarded two large launches, one of which is owned by Alderman Inches, and enjoyed a couple of hours fishing in Marion Bay. Mr. Inches, who is an expert fisherman, outclassed his associates on the Board by catching not only the largest fish, but the greatest number of fish. He pulled in eleven tautogs and sea bass, but, being one of the hosts, he declined to take the prize for either accomplishment. As a result, the prize for catching the largest fish went to Alderman Don Hill. Four were tied for catching the same number of fish, and the prize was drawn by former Alderman Powers.

Returning to shore a delicious clambake, prepared by professionals, was enjoyed. A horse shoe contest was won by Alderman Gaddis and City Clerk Grant. At 5:30 the party boarded Alderman Inches' motorboat and proceeded to the town wharf at Marion. Points of interest about Marion Harbor were explained by Selectmen Borden of that town. The chartered bus was awaiting the Aldermen at the wharf, and the return to Newton was enlivened by the singing of old time songs, a number of the Aldermen displaying unusual vocal ability.

Sunday Evening Club To Hear Industrial Relations Talk

The Sunday Evening Club will hold the first meeting of the year Sunday evening, October 3, at 8 p. m. in the Central Congregational Church, Newtonville. The guest speaker of the evening will be Professor F. Alexander Magoon of M. I. T. who will speak on the question of "Industrial Relations." All who are interested are cordially invited to attend the meeting. Refreshments will be served.

Some of the other outstanding speakers who will appear later in the season are: Mayor Edwin O. Childs, Professor Lewis Brigham, Mr. Louis Bruemmer, and Professor William Hoffman.

Newton Man Is Elected Vice-Chairman of Convention

Fred M. Goodwin, vice president of the Boston Consolidated Gas Company, has been elected vice chairman of the American Gas Association's technical section at the annual convention in Cleveland. Mr. Goodwin, a resident of Newton, is prominently identified with the gas industry. He is a past president of the New England Gas Association. Over five thousand delegates are in attendance at the Cleveland convention.

Only One Quality—

THE BEST!

Serving NEWTON people for 50 years with the finest quality meats, vegetables and fruits.

New Accounts Solicited

BEACON MARKET, INC.
COOLIDGE CORNER, BROOKLINE
Asp. 3272-3-4
1355 BEACON ST.

Rotary Club

Dr. Tehyi Hsieh, a member of the Boston Rotary Club and head of the Chinese Trade Bureau in Boston, was the guest speaker at the regular meeting of the Newton Rotary Club on Monday at the Brae Burn Country Club. Dr. Hsieh spoke on the viewpoint of a Chinese upon the present Sino-Japanese conflict. He stated that from his point of view there were three reasons why Japan started her present aggression upon China:

1. The militaristic government feared that there would be a revolution among the Japanese people if their attention was not diverted from internal to external affairs.
2. Japan is, at present, economically unsound and her people are overtaxed.
3. The Japanese people, as a nation, have become fanatic with the hope of being "big brothers" to all Asiatic people. They feel that they are the protectors and salvation of the yellow race.

Dr. Hsieh emphasized that China is far more ready for the conflict with Japan than she has ever been in her past history. Her growth in the establishment of educational institutions, churches, political unity, and national finance now places her in a position to combat Japanese aggression. Dr. Hsieh felt that China will ultimately win out. He feels that China is now fighting a battle for all the democratic governments of the earth against imperialism. That is why he feels that the democratic governments are somewhat sympathetic toward the Chinese cause.

The speaker felt that China would heartily welcome open arbitration of the present conflict. He felt that such arbitration might be brought about forcibly if the United States and the European nations declare an immediate boycott upon Japanese goods.

The members of the club were much interested in Dr. Hsieh's presentation and many expressed the hope that possibly some Japanese person could present the Japanese point of view in this present conflict.

Prize Winning Cattle To Be Shown At Wellesley Farm

The Massachusestts Guernsey Breeders' Association has again honored the home of the Wellesley Farms Dairy on the estate of C. H. Jones, Glen rd., Wellesley Farms, for the third annual consignment sale of prize-winning Guernsey Cattle. Cattle from all over New England will present a colorful spectacle on Tuesday, Oct. 5, on this estate, long famous for its breeding and raising of prize-winning Guernsey cows.

Many of the official records made on the Jones' estate, in milk and butter fat productions, still stands unequalled, especially those of Valintine 2 and Cherry of Edgewater.

Coming to Massachusetts for seed stock is an old habit among Guernsey breeders. Well-beaten paths took shape years ago when breeders from all over the country were lured by the accomplishments of Massachusetts great pioneer Guernsey breeders. They moulded a sound foundation and sifted out the blood lines that have carried it on. This blood has found its way into practically every Guernsey herd, yet it is more intensive and reflects most vividly in Massachusetts.

Every prominent Guernsey herd in the state is represented in this 1937 sale by actual consignments or by their breeding. It presents another opportunity to acquire the seed that has been most popular for years in establishing or bolstering Guernsey herds throughout the country.

Guernsey breeders from all over the United States will attend. Last year three carloads of Guernseys were bought at the sale by Raymond Griffith, movie magnate of Beverly, California. The prize-winning cattles will start arriving at Wellesley Farms on Saturday, Oct. 2. The Wellesley Farms Dairy extends a cordial invitation to the general public to view these famous Guernsey Cattle from Saturday to Tuesday evenings. Actual sale will begin on Tuesday at 12:30. Picnic luncheon will be served for fifty cents in the Pine Grove on the estate.

Births

VIDOLI; on Sept. 25 to Mr. and Mrs. Marino Vidoli of 229 Bellevue st., a daughter.

BURNHAM; on Sept. 24 to Mr. and Mrs. Ralph Burnham of 457 Washington st., a son.

BAGLEY; on Sept. 25 to Mr. and Mrs. William Bagley of 86 Auburn st., a son.

OSTERBERG; on Sept. 25 to Mr. and Mrs. Arthur Osterberg of 949 Washington st., a son.

REYNOLDS; on Sept. 25 to Mr. and Mrs. Samuel Reynolds of 2295 Washington st., a daughter.

SIGNORE; on Sept. 27 to Mr. and Mrs. Augustine Signore of 364 Boylston st., a daughter.

COLLINO; on Sept. 27 to Mr. and Mrs. Daniel Collino of 286 Watertown st., a daughter.

ALASSO; on Sept. 27 to Mr. and Mrs. James Alasso of 12 Carter st., a daughter.

BERRY; on Sept. 18 to Mr. and Mrs. Ernest Berry of 8 Maple st., a daughter.

FENNELLY; on Sept. 20 to Mr. and Mrs. Richard Fennelly of 38 Wiltshire rd., a daughter.

HOLLAND; on Sept. 22 to Mr. and Mrs. Harold Holland of Arundel ter., a daughter.

GRINSPOON; on Sept. 23 to Mr. and Mrs. Edward Grinspoon of 9 Chaske ave., a son.

THOMPSON; on Sept. 23 to Mr. and Mrs. Ralph Thompson of 214 Newtonville ave., a daughter.

BISHOP; on Sept. 24 to Mr. and Mrs. Herman Bishop of 1172 Walnut st., a daughter.

Marriages

McCAULEY—MOONEY; on Sept. 28 at W. Newton by Rev. John Crane; Michael J. McCauley of 21 Thornton st., Newton and Nora Mooney of 175 Temple st., West Newton.

TROIANI—SMITH; on Sept. 26 at Waltham by Richard Steele, J. P.; Fulvio Troiani of 41 Wamesit rd., Waban and Isabel Smith of 472 Chestnut st., West Newton.

LYNCH—BLASENAK; on Sept. 28 at Norwood by Rev. Wm. Reilly; Charles W. Lynch of 70 Cottage st., Upper Falls and Louise Blasenak of Norwood.

WINGARDEN—DINNER; on Sept. 21 at Chestnut Hill by Rabbi Harry Levi; Jerome Wingarden of Flint, Mich.; and Dorothy Dinner of 32 Mayflower rd., Chestnut Hill.

McQUAID—BLAIR; on Sept. 22 at Newtonville by Rev. J. F. Knotts; Vincent McQuaid of Belmont and Eudora Blair of 83 Central ave., Newtonville.

GAY—SANTZ; on Sept. 22 at Chestnut Hill by Rev. H. E. Hallett; Richard H. Gay of 110 Highland ave., Newtonville and Sylvia Santz of 41 Commonwealth ave., Chestnut Hill.

POIRIER—CHAMPAGNE; on Sept. 26 at Nonantum by Rev. Joseph Robichaud; Joseph Poirier of 99 Faxon st., Nonantum and Florence Champagne of 75 Allison st., Nonantum.

DAVIDSON—TAINTER; on Sept. 22 at Newtonville by Rev. Randolph Merrill; Harold A. Davidson of Arlington and Marilyn Tainter of 20 Taft ave., West Newton.

MERULLO—CHIARELLI; on Sept. 25 at Boston by Antonio Longini, J. P.; Columbus Merullo of 16 Mague ave., West Newton and Virginia Chiarelli of Waltham.

SPEAR—SPEAR; on Sept. 4 at Warren, Maine, by Rev. Arthur Little; Abbott Spear of Newton Centre and Marjorie Spear of Warren, Maine.

LANE—RIPLEY; on Sept. 26 at Chestnut Hill by Rev. W. J. Logue; Robert Lane of 22 Crosby rd., Chestnut Hill and Hazel Ripley of 41 Commonwealth ave., Chestnut Hill.

WATSON—LEEDS; on Sept. 25 at So. Duxbury by Rev. Ray Eusden; Eugene U. Watson of Malden and Elizabeth Leeds of 46 Waverley ave., Newton.

MAURO—RUFFO; on Sept. 5 at Newton by Rev. James Fahey; Alphonse Mauro of Acton and Mary Ruffo of 183 Adams st., Nonantum.

HOPE—DeSIMONE; on Sept. 5 at Newton by Rev. James Fahey; George Hope of 9 Clinton st., Newton and Mary DeSimone of 180 Chapel st., Nonantum.

KONDAZIAN—MOSESIAN; on Sept. 6 at Cambridge by Rev. J. M. Dohegan; Edward M. Kondazian of 322 Waverley ave., Newton and Lillian Mosesian of Fresno, California.

Deaths

STUART; on Sept. 24 at 85 Manet rd., Chestnut Hill, Henry B. Stuart; age 76 yrs.

DINNERWARE SALE

ONE WEEK ONLY—Starts SATURDAY, OCT. 2 thru OCT. 9

6-8-12 Person Services . . . . . $4.95 to $79.50

Imported and Domestic Semi-Porcelain and China sets included

Discounts on our Fine China Services

Buy now before recent price increases take effect

THE CHINA HOUSE

469 Washington Street Wellesley, Mass.

Open Tues., Thurs. and Sat. Evenings

NOBLE'S "that's good milk"

The COMPANY WITH THE FRIENDLY SERVICE

W. C. T. U.

The Newton W. C. T. U. will meet in the Parish House, Newton Centre Baptist Church on Thursday, Oct. 7, at 2:30 p. m. Mrs. Earl Parker will speak on "Social Work in Newton." Mrs. Sarah S. P. Stevens, assisted by members of Newton Union, will present the program, "Glimpses of the World's W. C. T. U. Convention Held in Washington in June," taking the North European countries.

RECENT DEATHS

DR. JOHN W. FARLOW

Dr. John W. Farlow of 127 Bay State rd., Boston, died on September 23. He was born in Boston 85 years ago, the son of John S. and Nancy (Blanchard) Farlow. His family moved to Newton when he was a small child, his father's estate being on Waverley ave., between Franklin and Kenrick sts. His father was one of Newton's outstanding benefactors. He gave the land for Farlow Park and was a generous contributor to the Newton Free Library.

John W. Farlow graduated from Newton High School, from Harvard College in 1874 and Harvard Medical School in 1877. He specialized in nose and throat diseases and served at the Boston Dispensary, Carney and City Hospitals, and was a lecturer at Harvard Medical School. From 1905 to 1928 he was librarian at the Boston Medical Library. He was a member of the Harvard, St. Botolph and Country Clubs. In 1877 he married Annie Hardon Burr of Newton. He is survived by a daughter, Mrs. William R. Castel; and a son, John S. Farlow. His funeral services was held on last Friday in the Bigelow Memorial Chapel at Newton Cemetery, which was donated by Dr. Farlow's father.

MARGARET SULLIVAN

Mrs. Margaret (Meehan) Sullivan, widow of Timothy C. Sullivan, died on Sept. 26. She was born in Needham 75 years ago, and after her marriage lived for many years in New Bedford. For the past 20 years she had resided in Brighton. She is survived by her daughter, Mrs. Timothy Regan of 12 Hazelton rd., Newton Centre; a son, Timothy C. Sullivan of Brighton; four grandchildren and five brothers—P. H. Meehan of Seattle, W. P. Meehan of Providence, M. S. Meehan of Chicago, Sergeant Bernard Meehan of the Newton police, and George Meehan of Boston. Her funeral was held on Thursday from her daughter's home, and the requiem mass was in Sacred Heart Church. Burial was at New Bedford.

ALICE SHAPLEIGH

Funeral services for Alice Shapleigh, wife of the late John Rogers Wentworth Shapleigh, were held this afternoon (Friday) at Mt. Auburn Chapel. Rev. H. Robert Smith, rector of Grace Episcopal Church, Newton, officiated, and the organist, Mr. Paul A. Ladabouche, played the hymns, "Hark, Hark, My Soul," "Hark, the Sound of Heavenly Voices," "For All the Saints." Mrs. Shapleigh was long a resident of Newton and an active and beloved member of Grace Church and the Woman's Auxiliary from 1877 to 1912. Of late years she made her home with her son, Chandler Shapleigh, at New Canaan, Connecticut, where she passed away suddenly on September 28, in her eighty-fifth year.

George H. Gregg and Son
WALTER H. GREGG
Funeral Directors
296 Walnut Street
Newtonville

Floral Arrangements
We Deliver Anywhere
EASTMAN'S FLOWER SHOP
346 WALNUT ST., NEWTONVILLE
Telephone NEWton North 5619

Burt M. Rich Funeral Parlors
More than a Half Century of Service to Newton
26 CENTRE AVE. NEWTON
TEL. 0408 N. N.

Cate Funeral Service
HENRY F. CATE



Serving this community since 1861
Tel. WESt Ntn 0170
1251 Washington St.,
West Newton

SINCE 1832

J. S. Waterman & Sons Inc.

Funeral Service

Local and Suburban

OFFICES AND CHAPELS
497 COMMONWEALTH AVENUE, BOSTON
149 HARVARD STREET, BROOKLINE
2326 WASHINGTON STREET, ROXBURY

MRS. GEORGE P. FLOOD PAUL R. FITZGERALD
Reg. Embalmer

JOHN FLOOD
FUNERAL DIRECTOR
Tel. N. N. 0188-R and 0188-W 347 Washington St., Newton

M & P
PARAMOUNT
THEATRE, NEWTON
N. N. 4180 — FREE PARKING

Sun., Wed. Oct. 3-6
"STELLA DALLAS"
with
Barbara Stanwyck
John Boles - Anne Shirley
—on the same program—
GUY KIBBEE
The Big Shot

Thurs., Sat. Oct. 7-9
MADELEINE CARROLL
FRANCIS LEDERER
in
"IT'S ALL YOURS"
—on the same program—
Richard Dix - Joan Perry
"Devil Is Driving"

"Devil Is Driving" In Newton Oct. 7-9

The Newton Chapter of the Massachusetts Safety Council at its meeting in police headquarters last night voted to urge every man, woman and child in Newton, who can do so, to go to the Paramount Theatre, Newton on either Thursday, Friday or Saturday, October 7, 8 and 9 to see the gripping film—"The Devil Is Driving." The purpose of this pictured drama is to aid in smashing a national menace which is 10,000 times more dangerous than the blazing guns of gangdom. This picture has become a national sensation. It is being sponsored by a nation-wide safety campaign, automobile manufacturers, insurance companies, the American Legion, Boy Scouts and similar organizations.

"The Devil Is Driving" is a scathing indictment of reckless driving and its murderous results. It carries a forceful message for every driver—every pedestrian. It combines thrilling drama with gripping tragedy. It carries a message which should be heeded by flaming youth who drive recklessly for a thrill, and who kill with throbbing jazz still ringing in their ears. It is an indictment of those playboys who hurtle excitement crazed girls to their doom, and who purchase their freedom with perjury.

A pre-view of this dynamic drama will be given tonight at the Paramount.

Newton Highlands

—Mrs. E. L. Caldwell of Lincoln st. is moving to Ripley st., Newton Centre.

How Cobras Spread Hoods

Cobras spread their hoods by means of a set of movable ribs near their heads

Newtonville Girl Drowned at R. I.

Miss Dorothy Thompson, 33, daughter of Mr. and Mrs. Henry Thompson of 62 Parsons st., West Newton, was drowned last Friday while swimming in Cowesset Bay, Warwick, R. I. She was about 150 yards off shore when her cries for help were heard by William Baker of Warwick, who was nearby in a motorboat. He brought her to shore, and East Greenwich firemen worked for over an hour in a vain attempt to resuscitate her. Miss Thompson was born in West Newton, graduated from Newton High School in 1921 and from Framingham Normal School in 1924. After teaching a few years, she resumed her studies at Boston University School of Education, and received her degree in 1931. She taught in the Maynard public schools before going to Providence this year to teach in a private school. She is survived by her parents, and two brothers, Harold and Loring Thompson, both of West Newton. Her funeral service was held at her late home on Monday afternoon. Rev. Boynton Merrill officiated. Interment was at Milford, Mass.

Newtonville Woman's Assn. To Hold First Fall Meeting

The Woman's Association of Central Congregational Church, Newtonville, will have its first meeting of the season on Wednesday, October sixth. Sewing and Red Cross work will be done between the hours of 10 a. m. and 12 noon and all members are invited to participate in this philanthropic work.

At 12:30 a delicious luncheon will be served by the Hobby Circle of which Mrs. Austin Decatur is chairman.

At 1:30 a most interesting program is planned. "Impressions of Mexico" will be the subject of a talk by Miss M. Louise Wetherbee who recently visited that fascinating country. Miss Judith Andress will sing a group of Mexican songs. Devotions will be led by Mrs. Franklin Field.

The officers of the association for the coming year are: President, Mrs. Gorham Harris; first vice president, Mrs. J. Mace Andress; second vice-president, Mrs. Geo. N. Hinman; recording secretary, Mrs. Kenneth B. Hastings; corresponding secretary, Mrs. Arthur T. Hill; treasurer, Miss Emma A. Miller; asst. treasurer, Mrs. Arthur E. Spence; auditor, Mrs. Chauncey W. Waldron.

Large Attendance At Opening

More than 500 persons attended the open house celebration given by the Silver Lake Chevrolet Company on Wednesday night in connection with the dedication of the large addition to its buildings at 444 Watertown st., Newton. An interesting series of moving pictures was shown, and a high class program presented by radio and vaudeville performers. This included tenor solos by Adrian O'Brien, Yankee Network favorite; songs and dances by Ann McCormack of Charlestown, attractive and talented; harmonica solos by Ralph Mason of Dorchester, a winner in one of Major Bowes contests; and piano solos by Donald van Wart.



THOMAS GALLINELLI
Founder of
Silver Lake Chevrolet Co.

Thomas Gallinelli, president of the Silver Lake Chevrolet Company, and C. J. Lupo, treasurer, assisted by members of their staff, were kept busy greeting many of their patrons and showing the various departments of their enlarged and improved plant. Congratulatory letters were received from old customers of the company who reside in various parts of the State.

Speeders Fined In Newton Court

A number of autoists, all non-residents of Newton, was fined $5 each by Judge Allen in the Newton court on Wednesday for speeding. The list included: Harry Lane, 47, of 73 Hazelton st., Mattapan; Edward Vanderschuier, 53, of 106 Rockview st., Jamaica Plain; Harold C. Mitchell, 22, of 63 Oak st., Natick; Frank H. Knight, 29, of 30 Pond st., Roxbury; Elliot Hartstone, 22, of 7 Greenkeys st., Dorchester; Fred J. Barletta, 8 Whipple ave., Roslindale; Joseph A. Arsenault, 5 Trumbull st., Worcester.

Hyman Sherman, 20, of Mattapan, who was found guilty for the second time within a year of speeding, had to be fined $25, in accordance with the mandatory provision of the law. But, he didn't have to pay the fine. It was suspended.

Charged With Hit-Run Driving

Herbert F. Skelton of 495 Watertown st., Newtonville, was arraigned in the Newton court on Monday on charges of drunkenness, and leaving the scene of an accident without revealing his identity. About 9:40 Sunday night a car owned by George Santillo of 462 Watertown st., was parked in front of that address when it was hit by another car. At the scene Patrolmen Whelan and T. F. Leehan, Jr., found the front bumper of a car, and attached to it was a number plate. In Skelton's driveway nearby, they found a damaged car which he is alleged to have driven, but, they could not find Skelton. At midnight the latter approached Motorcycle officer McHugh at Watertown and Waltham sts., West Newton, and told McHugh that he was wanted. Skelton's case was continued until October 7.

Newton

—Mrs. W. C. Sills of Franklin st. has returned from her summer home at Topsfield, Mass.

—Mr. Francis C. Donovan, Jr., of Washington st. left this week to enroll at Yale University.

—Mr. and Mrs. Gerald A. Higgins and family of Washington st. have moved to Lexington.

—Rev. C. Gordon Brownville and family of Elmhurst rd. have returned from Falmouth, Mass.

—Mrs. W. B. Closson of Newtonville ave. returned this week from her summer home at Magnolia.

—Mr. and Mrs. Wye Shaw of Newtonville ave. have changed their residence to Hanson, Mass.

—Mrs. William M. Ferris of Sargent st. returned this week from her summer home at Duxbury.

—Mr. Herbert V. Field Jr., of 20 Maple ave., has registered at Bowdoin College as a first year student.

—Miss Adelaide H. McLaughlin of Baldwin st. has returned from a long season at Bustin's Island, Maine.

—Mrs. J. H. Aubin of 17 Copley st. was registered last week at the Hotel New Weston, New York City.

—Mrs. Ethel M. Ahearn of New York City is the guest of Mr. and Mrs. Floyd F. Hennessey of Hibbard rd.

—Mr. and Mrs. Joseph K. Chamberlin of Westchester dr. have changed their residence to Westwood, Mass.

—Miss Louise E. Lorimer of the teaching staff at The Rice School at Oak Bluffs, Mass., has returned to her home on Copley st.

—Rally Day and Religious Education Sunday will be observed in the Eliot Church October 3rd. At the morning service there will be a recognition service for the officers and teachers of the church school. The minister, Dr. Ray A. Eusden will speak on "What Has Religion to Offer?" In the afternoon the teachers of the church school will make calls at the homes of the members of their classes. Religious Education Sunday will be preceded by a teacher's retreat on Saturday afternoon and evening, October 2nd, at the Andover-Newton Theological School. Miss Ruth Seabury will speak at the evening session of the retreat.

Newton Upper Falls

—Mr. John Graves of Rockland pl. has returned to Amherst College.

—Mr. Kenneth Johnson of Elliot st. is attending the Harvard Graduate School.

—Mr. G. Vaughn Shedd, Jr., of High st. has returned to De Pauw University.

—Mrs. David Osborne of Boylston st. is visiting friends in Branford, Connecticut.

—Mr. Carl and Richard Brenan of Thurston rd. spent last week end at Fryeburg, Maine.

—Mr. and Mrs. John Geraci of Elliot st. are receiving congratulations on the birth of a son.

—Mr. Walter Billings, Jr., of Indiana ter. is attending Tufts Dental College this year.

—Mr. and Mrs. Richard Cronin of Elliot pl. are receiving congratulations on the birth of a son.

—Mr. Rodman Flinchbaugh of Rockland pl. is attending the Huntington School, Boston.

—Mrs. A. F. Martin of Wrentham has been visiting Mr. and Mrs. Walter P. Martin of Chestnut st.

—Mr. Thomas Lynch, Elliot ter., has returned from the American Legion Convention in New York.

—Mrs. Russell Poole of Ansonia, Conn., has been visiting Mr. and Mrs. James E. Tully of High st.

—Mrs. Susan Scott of Chestnut st. has returned from a visit to her son, Winfield Scott, in Michigan.

—Mr. Whitman Kempton of Elliot st. has returned from the American Legion Convention in New York.

—Mr. Albert Billings of Indiana ter. has returned to the Morristown School for Boys in Morristown, New Jersey.

—The Epworth League of the Methodist Church held a Weenie Roast at Cranton's on Cedar st., Needham, last Thursday evening.

—Albert Ashton, Jr., of High st. is studying Aeronautics at Northeastern University and Massachusetts Institute of Technology.

—Mrs. C. A. Chadwick of Oak st. has returned from a week's visit to Mr. and Mrs. Edward Matz at Lake Winnepesaukee, New Hampshire.

—Mrs. Ernest Cobb and Miss Madelaine Cobb of Richardson rd. have returned from a week-end visit to Mrs. William P. Doran, Jr., in Bronxville, New York.

—The Davenport Fellowship of the First Methodist Church will hold a meeting at the Parish Hall next Thursday evening. Plans for the year's work will be made at this time.

—Mrs. William Kestle of Shawmut pk. entertained the Executive Board of the M. E. Church Ladies' Aid Society, on Thursday evening. Plans for the coming year's work were discussed.

—Rally Day Services will be held at the First Methodist Church on Sunday. Rev. G. Vaughan Shedd will speak on "The Christian Program" at the morning service and in the evening the topic will be "The Source of True Courage." The Sunday School will have special services at 12 o'clock in the auditorium.

Reunion of St. Bernard's Parish

A reunion of parishioners of St. Bernard's Church, West Newton, will be held on October 11 in the State Armory, West Newton. A reception will also be tendered to Rev. John J. Crane, S. T. L., the new pastor of the church. Among the invited guests who have promised to attend is Bishop Francis J. Spellman. Many priests who were former curates at St. Bernard's will attend, as well as former parishioners who entered the priesthood. There will be a concert from 8 until 9 o'clock, and dancing will then be enjoyed until 1 a. m. The general committee in charge of the reunion is headed by M. Bernard McCarthy.

Remember . .
Interest Begins
OCTOBER 11
NEWTON SAVINGS BANK
"The Place for My Savings"
AN ISSUING BANK FOR SAVINGS BANK LIFE INSURANCE



Money in the Bank . . . .
Don't neglect your appearance—
It is as valuable an asset to you as money in the bank.
Community Barbers
A Shop of Professional Service
421 CENTRE STREET — NEWTON
Member Associated Master Barbers of America

Newton

—Latest sheet music at Newton Music Store. Advt.

—Call Airth's Express. Tel. Newton North 1389.—Advertisement

—Mrs. G. Schenk and family of Sargent st. returned this week from Duxbury.

—Miss Marguerite E. Fuller of Lombard st. has gone to New Milford, Conn.

—Miss Mary Bird of Copley st. has returned after two weeks visit in New York City.

—Miss Sophronia B. Rich of Centre st. returned this week from North Falmouth, Mass.

—Mr. and Mrs. J. J. Mahoney of Jackson rd. returned this week from Swampscott, Mass.

—Mr. and Mrs. Watson B. Porter of Vernon st. returned this week from their summer home at Swampscott.

—Mr. and Mrs. John T. O'Meara and family of Academy rd. have changed their residence to Nashua, N. H.

—Mr. Richard Handley of Evanston, Illinois, is the guest of Mr. and Mrs. Leroy P. Handley of Hunnewell Hill.

—Miss Ethel V. Krisman of Cleveland, Ohio, is the guest of Mr. and Mrs. Emil R. Krisman of Hunnewell Hill.

—Mr. and Mrs. E. H. Ellison and family of Sargent st. have returned from their summer home at Duxbury, Mass.

—Inside and outside painting at much lower prices. Deagle and Aucoin. Tel. Newton North 4539.—Advertisement. M13

—Mr. and Mrs. William T. Foster and family of Sargent st. have returned from a long season at Ogunquit, Maine.

—John M. Ryan, eldest son of Mr. and Mrs. George Ryan of Oakleigh rd., left this week to begin his studies at the University of North Carolina.

—Miss Patricia Calkins, daughter of Mr. and Mrs. Grosvenor Calkins of 49 Farlow rd. has been a student at the Harvard College Summer School.

—Mr. and Mrs. J. Harris Auburn of Copley st., who returned recently after a European tour, visited relatives during the week-end at Chatham "On the Cape."

—Robert LeBaron Brown, son of Mrs. Ednah S. Brown of Newtonville ave. is a member of the senior class at the New Hampton School for Boys, New Hampton, N. H.

—Leo Flanagan, 13, of 87 Pearl st. received slight injuries about 8 o'clock last Saturday night when he fell off a bicycle on Pearl st. He was taken to the Newton Hospital in the police ambulance.

—Miss Betty George of Fairview st. and Robert Williamson of 109 Bellevue st. have returned to Bryant & Stratton School in Boston to continue their courses in business training. Miss Genevieve Mulligan of 595 Washington st. has enrolled for the secretarial course.

—James O'Gorman, recently appointed superintendent of the Newton post o ce states that he will endeavor to give the people of Newton 100% window and carrier service. He has made several recommendations tending to speed up window service, and is trying to keep the lobby neat.

—Rally Sunday will be observed on October 3 at the North Congregational Church. At the morning service at 10:45 Rev. Mr. Goslin will speak on "Take Strength and Work." There will be a special program in the Sunday School with talks by Rev. Goslin and Mayor Edwin O. Childs followed by instructions and remarks by Mr. Wm. Lowry, the superintendent.

FIRST CHURCH OF CHRIST, SCIENTIST, OF NEWTON
Walnut and Otis Streets
NEWTONVILLE
SERVICES
Sunday . . . 10:45 A.M.
Sunday School . . 10:45 A.M.
Wednesday Evening 8.00 P.M.
READING ROOM
287 Walnut Street, Newtonville
Hours
Weekdays, except Wednesdays and Holidays 9 to 5
Wednesdays . . . . . 9 to 7.30
Sundays . . . . . 2 to 5
All are welcome
Here may be found a free Lending Library, which includes the Bible and all the writings of Mary Baker Eddy

CHRISTIAN SCIENCE

"Unreality" is the subject of the Lesson-Sermon which will be read in Church of Christ, Scientist, throughout the world, on Sunday, October 3.

The Golden Text is: "Thus saith the Lord, What iniquity have your fathers found in me, that they are gone far from me, and have walked after vanity, and are become vain?" (Jeremiah 2:5).

Among the citations which comprise the Lesson-Sermon is the following from the Bible: "Fear thou not; for I am with thee: be not dismayed; for I am thy God: I will strengthen thee; yea, I will help thee; yea, I will uphold thee with the right hand of my righteousness. . . . For I the Lord thy God will hold thy right hand, saying unto thee, Fear not; I will help thee" (Isaiah 41:10, 13).

The Lesson-Sermon also includes the following passage from the Christian Science textbook, "Science and Health with Key to the Scriptures" by Mary Baker Eddy: "Fear, which is an element of all disease, must be cast out to readjust the balance for God. Casting out evil and fear enables truth to outweigh error. The only course is to take antagonistic grounds against all that is opposed to the health, holiness, and harmony of man, God's image" (p. 392).

EMBASSY
FREE AUTO PARKING
WALTHAM Mat. 2—Eve. 8 PHONE 3840
Continuous Performance Saturdays-Sundays

4 days only—Sat. thru Mon. Oct. 1-2-3-4
BOBBY BREEN in
"Make a Wish"
With Basil Rathbone and Henry Armetta
— on the same program —
Virginia Bruce, Franchot Tone in
"BETWEEN TWO WOMEN"

Tues. thru Fri. October 5-6-7
Madeleine Carroll — Francis Lederer
"IT'S ALL YOURS"
— also —
Chester Morris in "FLIGHT FROM GLORY"

CAPITOL
THEATRE ALLSTON
ASP. 0225-6-7
Reserved Seats Evenings
Week of Friday, Oct. 1st
CARY GRANT
CONSTANCE BENNETT
"TOPPER"
— *and on the same program* —
FRANCHOT TONE
VIRGINIA BRUCE in
"Between Two Women"

IT'S HERE "NEW MOVIE SEASON" LET'S GO!
COOLIDGE CORNER
THEATRE BROOKLINE
Entire Week Starting Friday, October 1st
No. 1— AMAZING 3-UNIT SHOW!
Loretta Young and Don Ameche
"LOVE UNDER FIRE"
No. 2— 2nd Feature
The Jones Family in
"BIG BUSINESS"
Jed Prouty — Shirley Deane
No. 3— Extra Added Attraction!
"THE CORONATION OF KING GEORGE VI"
All in Glorious Technicolor
Starts Friday, October 8th—Our Second "New Movie Season" Hit!
"KING SOLOMON'S MINES"
Continuous 2 to 11 P. M. Daily Tel. BEACON 3600-01

GREYHOUND RACING
OPENS FRIDAY NITE!
POST TIME 8:15 DAILY DOUBLE 1st and 2nd RACES CLOSES 8:05 Adm. 40c
WONDERLAND
REVERE

WELLESLEY CONCERT FUND
ALUMNAE HALL — WELLESLEY COLLEGE
First Concert of the Twenty-eighth Season — October 21, 1937, 8:30 p. m.
THE WAGNERIAN FESTIVAL SINGERS
HILDA KONETZNI, soprano. MARTA KRASOVA, contralto.
JOEL BERGLUND, baritone. HENK NOORT, tenor.
ALEXANDER KIPNIS, basso.
RICHARD HAGEMAN, director.
Diversified programme of music by Wagner and other composers, drawn from the modern concert repertoire.
Other concerts are Mischa Levitzki (Nov. 18). National Symphony Orchestra (80 players, Hans Kindler, conductor, Dec. 6). Rethberg and Pinza (Jan. 20, 1938). Guili Bustabo, violinist (Feb. 24). Course tickets, $8.00, $5.50, and $4.00 at office, 34 Church St., Wellesley, tel. 0915; or by mail. Cheques to WELLESLEY CONCERT FUND. If single seats are available, price $1.75.

FLOORS REFINISHED
with our electric sander, edges scraped, and one coat of shellac applied
$4.50 and Up
STAIRS sanded and refinished at reasonable rates
Call us for free estimate which does not obligate you
CAMPBELL'S
HARDWARE
261 Washington St., Newton
NEWton North 7260



Established 1860
HUDSON Drug Store
Prescriptions Carefully Compounded
265 Washington St., Newton
341 Washington St., Newton
Phone New. No. 0253
Free Delivery Service

IMPERIAL CAFE and GRILL
NEWTON'S BEST PLACE TO EAT
Special Breakfasts, Luncheons and Dinners Served—A Variety of Roast Meats, Steaks, Chops, and Sea Foods in Season
SANDWICHES OF ALL KINDS—FINE WINES, BEER AND ALES
Tel. Newton North 0002-0008 NEWTON CORNER



OUR CHEFS ARE MASTERS IN THE ART OF PREPARING TEMPTING MENUS THAT WILL DELIGHT YOU!
Choicest foods, served by deftly deferential waitresses in a dining atmosphere superior, make for a meal you'll remember pleasurably!
Open Daily from 11 A.M. to 11 P.M.
The Cafe de Paris
299 HARVARD ST., COOLIDGE CORNER
Opposite Coolidge Cor. Theatre

PUBLIC SPEAKING
Course Opens Fri., Oct. 1, 7:45 p.m.
All men interested are free to attend without obligation
GYM CLASSES START MONDAY, SEPT. 27th
Private Swimming Lessons at Reasonable Rates
Newton Y. M. C. A.
276 Church St. N. N. 0592

United Shoe Repairing
SPECIAL
Men's Shoes Soled & Rubber Heels 69c
Hats Cleaned and Blocked—50c
20 LINCOLN ST. Newton Hlds.

MUTUAL SAVINGS BANKS STABILITY OF MASSACHUSETTS MUTUAL SAVINGS CENTRAL FUND

TAX CLUB

Our 50-week 1938 Tax Club begins October 4, 1937. Memberships are as follows:

$1.00 per week to accumulate $50.
$2.00 per week to accumulate $100.
$5.00 per week to accumulate $250.

By taking more than one membership, any desired total may be reached.

Checks will be mailed about September 27, 1938.

Home owners in increasing numbers are taking advantage of this method of assuring enough money to provide for their taxes.

NEWTON CENTRE SAVINGS BANK

Save and Keep Your Savings Safe

Newton Centre

—Latest sheet music at Newton Music Store. Advt.

—Mrs. F. E. Anderson of Langley rd. is at Naples, Me.

—Mrs. J. R. Stuart of Ward st. spent the week-end at her summer home at Cotuit.

—Mr. and Mrs. William J. Battlelana of Ward st. have returned from abroad.

—Mrs. Ida Ewing sailed on the Tuscania on last Saturday for a season abroad.

—Mr. and Mrs. W. H. Rice of Trinity ter. left Sunday for the White Mountains.

—Mr. and Mrs. I. C. Paul leave this week for Poland Spring with the Rotary Club.

—Arthur H. Crosbie of 120 Lake ave. has entered Babson Institute at Wellesley Hills as a student in the one-year course.

—Miss Julia Mather, daughter of Prof. and Mrs. Kirtley F. Mather of Homer st., is a student at Bradford Junior College.

—Daniel B. Downer, Marshall J. Leydon, Norman E. Watts and Philip Whittlesey are members of the freshman class at Bowdoin College.

—Dr. Morrison Russell Boynton of the First Church in Newton will preach on Sunday, October 3rd at 11 o'clock on "The Healing of the Nations."

—Mrs. David L. Johnson of 81 Crescent ave. has gone to Washington, D. C., for a week's visit with her daughters, the Misses Mildred and Helen Johnson.

—Mrs. Louis Vachon (Virginia White) daughter of Mr. and Mrs. B. F. White of Furber lane is recovering from an operation at the Faulkner Hospital.

—Mr. and Mrs. James E. Dolliver were recent guests of the Hon. and Mrs. Ralph W. Leighton at their home in Augusta, Me., and at Ocean Point, Boothbay Harbor.

—Mr. Frank D. Houlihan of 75 Prentiss rd. was elected a member of a special commission to study Labor questions at a recent meeting held at the State House.

—Miss Helen Aronson attended a tea Friday afternoon in honor of Greater Boston members of the freshman class at Smith College, given by Mrs. Stephen A. Breed of Cambridge.

—Mrs. Geo. Wight and daughter, Miss Martha Wight of Moreland ave. have returned from a visit to the Lake Placid Club where they were the guests of Mr. and Mrs. Julius Theorodowicz.

—Miss Barbara Wilson was a member of the committee in charge of the acquaintance party held last Friday at Forty Steps, the summer estate of Charles Hammond Gibson, Nahant for the students of the Fay School of Boston.

—A course of lectures in Adult Education will be given at the First Baptist Church on Friday evenings during October, the first one to be held at 7:45 on Friday evening, October 8, with Dr. Norman J. Padelford Professor of International Law at Tufts College, as the speaker. He will speak on "World Events."

Newton Centre

—Jane Underwood is a freshman at Stoneleigh College.

—Miss Joan Cleary of Parker st. is a student at the Katharine Gibbs School, Boston.

—Miss Ann Hitchcock of Parker st. is studying at the Katharine Gibbs School this year.

—Mr. and Mrs. James F. Sullivan of Langley rd., Newton Centre, are moving to West Roxbury.

—Mr. and Mrs. Geo. A. Keith of Cypress st. spent the week end with friends at Marblehead.

—Arthur Henry Williams, Jr., has been appointed a second lieutenant in the army reserve corps.

—Miss Jane Underwood of Manemet rd. is registered at Stoneleigh College as a first year student.

—Dr. E. M. Scribner has purchased the New England Colonial residence at 118 Glen ave. and will occupy.

—Mrs. Charles J. McCarthy and daughter, Claire, have returned from a week-end at Hotel Bristol, New York.

—Miss Martha Wight of Moreland ave. was recently the guest of Mr. and Mrs. Jack Lotz of Saranac, N. Y.

—Miss Betty Vose was a hostess at a tea given at the May School, Boston, on Wednesday for the new students.

—Miss Virginia Wengett of 30 Lake ave. has returned to her senior year at MacMurray College, Jacksonville, Illinois.

—A young woman resident of Clark st. was reported last Saturday as having typhoid fever. She was stricken with the disease after returning from a summer camp. It is the second case of typhoid reported to the Newton Health Department in recent weeks.

—Fred M. Goodwin of Avondale rd., vice president of the Boston Consolidated Gas Company on Tuesday at Cleveland was elected vice chairman of the technical section at the annual convention of the American Gas Association. Over 5000 delegates were in attendance at the convention.

—Mrs. Julius Theodorowicz of 961 Beacon st. was a guest of Mr. and Mrs. Carl Lamson at a Buffet Supper given at their summer estate on Lake Placid, in honor of the Lake Placid Club Ensemble and Mr. Julius Theodorowicz assistant concert master of the Boston Symphony Orchestra.

—The first meeting of the Women's Union of the First Baptist Church will be held on Tuesday, October 5. A luncheon will be served at 12:30 followed by the meeting. Miss Helen L. Bailey, a former member of the parish, and now of India will be the speaker. The sewing and White Cross work will be held on Tuesday, October 12, at a morning meeting in the Parish House.

—Dr. and Mrs. Harold G. Giddings have returned from their summer home in Falmouth and opened their home on Berwick rd. Mr. Philip Giddings after traveling in England, Belgium and Germany is starting his fourth year at Harvard Medical School. While in Germany he visited his aunt Baroness Lultwitz of Baden-Baden. Robert Giddings, who accompanied his brother is remaining abroad for a year's study of music in Zurich, Switzerland.

NEW 1938

OLDSMOBILE

can be seen and driven any time.

Call

W. J. FURBUSH

50 DAVIS AVENUE, WEST NEWTON

Telephone West Newton 3322 or 1590

Newtonville

—New type Radio sets now at Newton Music Store. Advt.

—Miss Catherine S. Hayes is a freshman at Mt. Holyoke College.

—Mrs. M. T. Roope returned home last week Thursday on the French liner "De Grasse."

—Messrs. Irving Rolfe and Hayward Rolfe are on a six weeks' cruise to the Mediterranean.

—Mrs. Addie Currier and family of Washington ter. are moving to Read ct., Newton Centre.

—Mr. and Mrs. Robert E. Bruce of Churchill st. have returned from an extended European trip.

—Ernest O. E. K. Seyfarth, Jr., of 208 Cabot st. has passed the Massachusetts bar examinations.

—The name of Donald C. Pailler appears on the recently announced annual honor at Yale University.

—Robert F. Schumann, of 100 Berkshire rd., has entered Babson Institute at Wellesley Hills, as a student in the two-year course.

—Mr. and Mrs. Henry Payne Rowe (Charlotte Andress) who were married Sept. 11, will live at 335 East Lancaster rd., Wynnewood, Pa.

—Mr. and Mrs. James Traylor, and their son, Dick, former residents at 92 Walker st., are living in Chicago where Mr. Traylor is employed.

—Miss Janet Greene of Beaumont ave. left this week for Cleveland, Ohio, where she is teaching at the Laurel School for Girls in Shaker Heights.

—Mr. and Mrs. Richard Clark Cady (Priscilla Ellen Swan) who were married Saturday, will live on Watertown st. after a wedding trip to the White Mountains.

—Donald B. Conant, Stanley P. James, W. Dana Jones, John P. Koughan and Charles Mergandahl are members of the freshman class at Bowdoin College.

—Miss Winona Starbird of 35 Brookdale rd. and Miss Anna Messina of 197 Walnut st. have enrolled at Bryant & Stratton School where they will train for secretarial work.

—Mr. and Mrs. Robert V. Spencer, Jr., and their little girls, Julia, Jean and Joyce, of Hartford will arrive Saturday to spend a week's vacation with Mr. and Mrs. Robert V. Spencer of Walker st.

—Mrs. Hubert L. Carter is one of the hostesses for the performance of "You Can't Take It With You" at the Plymouth Theatre, Oct. 1, for the benefit of the New England Hospital for Women and Children.

—The New Church Society has been presented with two large original etchings of Haig's by Mr. and Mrs H. S. Stearns, who were frequent visitors at the Church while staying on Highland ave. last winter.

—The Rev. Horace W. Briggs of the New Church will speak on "The Almost Bread" Sunday morning at eleven o'clock. The Most Holy Sacrament of the Lord's Supper will be administered at twelve o'clock.

—Rev. Howard M. LeSourd officiated at the marriage of Miss Myra Fuller LeSourd and Mr. Willis Tucker Bradley of Brookline at the summer home of the bride's parents in South Bristol, Me., on Sept. 18. The bride is the daughter of Mr. and Mrs. Homer Le-Sourd, the latter a cousin of the clergyman.

—The Woman's Association of the Methodist Church will hold its monthly meeting next Wednesday with sewing in the morning and luncheon, served by Group Four, Mrs. H. F. Keiser and Mrs. John Elliott, chairmen, at 12:30. Following a business meeting at two o'clock, Edith Winifred Fisher will speak on "An Old Maid Merchant Goes A-buying."

Waban

—Mr. and Mrs. Thomas W. Fyles of Fenwick rd. are vacationing in Canada.

—Mr. and Mrs. E. Payson Upham are at home after a delightful trip to Canada.

—Miss Polly Klotz of Woodward st. has returned to Wells College in Aurora, N. Y.

—Mr. and Mrs. T. C. Eayrs, Jr., of Allen ave., have moved to Hyde st., Newton Highlands.

—Miss Harriet Davis of Chestnut st. left last Monday for Smith College where she is a junior.

—Miss Peggy Tebbetts of Collins rd. has returned to Swarthmore College for her sophomore year.

—Mrs. Charles W. Elmer is recovering in the Newton Hospital after an emergency appendix operation.

—Miss Ray Arnold, daughter of Mr. and Mrs. Henry D. Arnold of Orchard ave., is a member of the Freshman Class at Smith.

—Mr. and Mrs. James F. Malley and family have returned to their home on Plainfield st. after a summer at York Beach, Me.

—Miss Betty Foley, daughter of Mr. and Mrs. E. J. Foley of Woodward st., is a Freshman at Colby Junior College this year.

—Mrs. Charles H. Barney, Jr., with her daughter, Elizabeth Ann, is visiting her parents, Mr. and Mrs. A. W. Kellaway, of Wyman st.

—Mr. and Mrs. S. T. Douglas of Avalon rd. are the grandparents of a boy born last week to Mr. and Mrs. Samuel Douglas of Greenwich, Conn.

Driver Asleep, Car Crashes House

Daylight savings ended at 2 a. m. last Sunday, and the family of Robert Cox at 117 Nonantum st., Newton, expected to get an extra hour of sleep. But, half an hour before daylight savings ended, at 1:35 a. m., Sunday, the Cox family was rudely awakened when an automobile crashed into the cellar wall of the house. The driver of the car, George D. Strachan of 146 Jewett st., Newton, had fallen asleep at the wheel of the car as it was proceeding along Waverley ave. The automobile went through a hedge, crossed the lawn, knocking down two trees in its path, and travelled 60 feet before hitting the house. The car was badly damaged.

Waban

—Latest Victor records at Newton Music Store. Advt.

—New type Radio sets now at Newton Music Store. Advt

—Robert Foley has returned to Bowdoin for his junior year.

—Miss Barbara Cheney has returned to Bradford Junior College.

—Miss Harriet Davis of Chestnut st. has returned to Smith College.

—Miss Peggy Howatt has enrolled in the Fay Secretarial School in Boston.

—Mrs. Mattie Yardley is still with the Belcher Company at Newton Highlands.

—Mr. and Mrs. Chester Churchill have returned from a trip to Cleveland, Ohio.

—Mr. John Robbins of Moffat rd. has enrolled in the Freshman Class at Bowdoin.

—Mrs. Linwood Linscott is on a motor trip to Damariscotta, Me., this week.

—Mr. Jack Bierer and Mr. Walter Hatfield have left for Princeton University.

—Miss Mary Frayer of Ann Arbor, Mich., has been a house guest of Miss Alice Burton.

—Mrs. Deane Preston of Metacomet rd. has been entertaining her niece from Chicago.

—Miss Meriam Ziegler has enrolled in the Freshman Class at Wellesley College.

—Mr. and Mrs. David Hill of Gould rd. have been enjoying a motor trip to the White Mts.

—Mr. and Mrs. Edwin Chapin of Annawam rd. have spent the past week in New Hampshire.

—Mr. and Mrs. Vernon Durbin of Woodward st. are on a motor trip to Pennsylvania and Ohio.

—Mr. and Mrs. R. A. Gladwin of Wamesit rd. left last week for a motor trip to the Middle West.

—Mrs. M. S. Kuhns of Chicago will be the guest of Mrs. F. R. Southwick of Waban ave. next week.

—Mrs. Charles Vaughn of Woodward st. has as house guests her parents from Columbus, Ohio.

—Miss Helen Marie Benson and Miss Netta Lucas left on Friday for Briarcliff Manor, Edgewood, N. Y.

—The first fall meeting of the Women's Association of the Union Church will be held Wednesday, Oct. 6.

—Mrs. Jack Thralls of Brooklyn, N. Y., has been visiting her sister, Mrs. John Henry, of Chestnut st.

—Mrs. Howard North and daughter, Miss Natalie, have returned from their vacation spent at Philips Beach.

—Mr. and Mrs. Edward R. Chapin of Annawan rd. have returned from a stay at the Russell Cottages in Kearsarge.

—Mr. and Mrs. George W. St. Amant, Jr., entertained a group of their friends at dinner on Saturday evening.

—Mr. Edward W. Goodlett of Fuller st. served as one of the ushers at the Benton-Walsh wedding last Saturday in Lexington.

—Mr. and Mrs. Walter Tebbits and Mr. and Mrs. Henry W. Robbins were week-end guests at a house party in Andover, N. H.

—Friends of Mr. and Mrs. Proctor Chandler gave them a surprise dinner party last week in honor of their 21st wedding anniversary.

—Richard S. Rosenfeld of 26 Dorset rd. has returned to Babson Institute in Wellesley Hills for the second year of a two year course.

—Mrs. Raymond Healy and baby son left for California last week after a visit with her parents, Mr. and Mrs. Willard W. Dow, of Orchard ave.

—On Saturday Master Francis Southwick of Waban ave. will entertain twelve of his young friends at an Overall Party in honor of his 5th birthday.

—The first all-day meeting of the Women's Auxiliary of the Church of the Good Sheperd will be held Wednesday, Oct. 6. A large attendance is desired.

—Mrs. Frederick Boscher of Kew Gardens, L. I., and Mrs. William Bitt of Walton, N. Y., are visiting their sister, Mrs. Edward W. King, of Woodward st.

—A kitchen shower for Miss Frances Willing was given by Mrs. Solomon Townsend and her luncheon club at her home on Orchard ave. last Wednesday.

—Mr. and Mrs. Clifford H. Walker of Chestnut st. are spending the week in Waterville, Me., after leaving their daughter, Helen, at Smith where she is a junior.

—Miss Barbara Cheney, daughter of Mr. and Mrs. Harold Cheney of Beacon st., has returned to Bradford Junior College, where she is a member of the Senior Class.

—Stewart Douglas of 91 Avalon rd. and Thomas Lewis of 538 Chestnut st. have returned to Bryant & Stratton School to complete their cohrses in bds-iness training.

—Miss Patsy Willing, daughter of Mr. and Mrs. James B. Willing of Winchester, has been visiting her grandparents, Mr. and Mrs. James Willing, of Woodward st.

—Miss Marjorie Mosser of Avalon rd. will stay in Kennebunkport, Me., until November, where she is secretary to her uncle, Kenneth Roberts, author of historical novels.

—One of the groups of the Union Church met at the home of Mrs. Clifford H. Walker on Monday of last week to arrange for their annual bridge party to be held at Brae Burn Oct. 22.

—Mr. and Mrs. Edward Ophet of Southboro, previously of Waban, announce that the marriage of their daughter, Katharine, to Mr. Raymond Allen, will take place on Saturday, Oct. 9.

—Thomas Roger Covey, Jr., son of Mr. and Mrs. T. R. Covey of Larchmont rd., has returned to New Hampton School for Boys at New Hampton, N. H., where he is a member of the Junior Class.

—Mrs. Walter J. Meadows of Windsor rd. and her daughters, Miss Sylvia Meadows and Mrs. Archer Davidson, have returned from an enjoyable motor trip through New York, Vermont and New Hampshire.

West Newton

—Latest Victor records at Newton Music Store. Advt.

—On Sunday, October 3rd, all departments of the Unitarian Church School will reopen for the season.

—Mr. Roy R. Merchant and family of 31 Sewall st. returned home last week after spending the summer at Chatham.

—An early service of Holy Communion will be held at 10 o'clock next Sunday morning, Oct. 3, in the Second Church.

—Ruth Marion Farrell, baby daughter of Mr. and Mrs. Roland Farrell of 274 Austin st., died of pneumonia on September 25.

—John A. Sawyer of 102 Lenox st. has returned to the Babson Institute at Wellesley Hills where he is taking a two year course.

—Stanley P. James of 169 Mt. Vernon st. and Peter F. Donovan, Jr., are registered at Bowdoin College, Brunswick, Maine, as first year students.

—Dr. Herbert E. Cushman and family of 35 Temple st. have returned to their home after spending the summer on their farm in New Hampshire.

—Mr. William Lester Bates and family of 74 Putnam st. returned this week from their summer place in Duxbury where they have spent the season.

—Mrs. William C. Safford of 343 Otis st. has closed her residence and will spend the winter in Florida before moving to her new home in Michigan.

—Miss Mary W. Gill was elected a member of the Student Government Board of Regis College, Weston, at their first meeting which convened last week.

—Mr. and Mrs. Waldo F. Glidden with their daughter Mrs. Norman Boyer and her young daughter Deborah, will spend the month of October at Duxbury.

—Miss Raymonda Harvey, daughter of Mrs. Juliette A. Harvey of Temple st., has returned to Bradford Junior College where she is a member of the senior class.

—Rehearsals of the Junior Choirs of the Second Church, will begin at 4 o'clock on Wednesday afternoon, October 6, in the Young Peoples' Chapel of the church.

—Cornelius and William Duggan, sons of Mr. and Mrs. Cornelius D. Duggan of Highland ave. have enrolled at the New Hampton School for Boys at New Hampton, New Hampshire.

—Miss Margaret Smith, who is a student at the May School in Boston, served as one of the hostesses on Wednesday of this week at their first "Tea" which was given in honor of the guests.

—The Co-Op Club held its first meeting on last Sunday evening in the Parish House of the Second Church. Mr. Richard Howard, who is serving as President, conducted the first service.

—Dr. Frederick May Eliot, the new president of the American Unitarian Association will preach at the Unitarian Church on Sunday next when Mr. Hitchen will be preaching from Dr. Eliot's pulpit in St. Paul, Minn.

—Miss Ansonette J. Beckwith of 4 Winthrop st. is serving as president of "The As We Like It Club." The first meeting and supper of this season was held on Tuesday of this week, with Mrs. Morgan S. Hurley as chairman.

—Mr. William A. Gallup of 239 Chestnut st. has been elected to membership in the American Guernsey Cattle Club. Mr. Gallup is the owner of a herd of registered Guernsey Cattle which are at his farm in North Adams.

—Miss Florence Kruger of 27 Arapahoe rd. has entered Bryant and Stratton School. Paul Anders of 4 Een ave. and Frank Luizzo of 40 Byrd ave. have returned to the school to complete their courses in business training.

—Mr. Charles E. Spencer, Jr., of Temple st., vice-president of the First National Bank of Boston, has been named to the board of trustees appointed by the association of Reserve City Bankers for a Study of American Banking.

—Miss Zelda McIntyre, daughter of Mr. and Mrs. Frederick McIntyre of 249 Highland st., entertained Miss Elinor Vaughan and Miss Margaret Shader at a week end house party at the McIntyre estate at Petersham over last week end.

—Lighted Windows, the Intermediate group of the Unitarian Church School will have their first get-together Thursday of this week. A Puppet show will be given in the parish house at 2:30 after which the group will go to Babson Park, Wellesley, for games and refreshments.

—The Church School of the Unitarian Church will open in all departments including the Nursery Department on Sunday, October 3rd. The Nursery Kindergarten and Primary Departments will meet during the church service at 10:50 and the Lower School will meet at 9:30.

Automobile Accidents

Cars driven by George Franklin, 192 Winchester st., Brookline, and Louis Gallant, Undine rd., Brighton, collided at Hammond st. and Hammond wood rd., Chestnut Hill, on Sunday afternoon. Franklin reported that Irving Benjamin, Mrs. Benjamin, and their three children, who were riding in his car, were injured.

A car driven by Florence Osgood of 63 Nathan rd., Newton Centre, went out of control opposite 386 Commonwealth ave, on Saturday afternoon and hit a tree. Helen Adams of 63 Nathan rd., a passenger in the car, was injured. She was taken to the Newton Hospital.

A car driven by Francis McCabe, 20, of Taylor st., Waltham, hit a tree at Commonwealth ave. and Islington rd., Auburndale, on Saturday. McCabe reported that he lost control of the car when he had to swerve to avoid hitting another car. Robert Adams of Crescent st., Waltham, riding with McCabe, claimed he received injuries.



Deposits Draw Interest From October 11

West Newton Savings Bank

WEST NEWTON, MASS.

AGENCY FOR SAVINGS BANK LIFE INSURANCE

THE MOTHER GOOSE SHOP

Suggests

ATTRACTIVE TOGS *for TODDLERS*

New Theatre Building West Newton Square

RIGGS' FLOWER SHOP

Successor to W. A. Riggs

BEAUTIFUL FLOWER ARRANGEMENTS

2098 Commonwealth Ave. — Auburndale, Mass. — Tel. W. N. 1271

JAMES B. RIGGS, Prop. — *Flowers Telegraphed Anywhere*

Auburndale

—Mrs. F. F. Davidson is visiting her daughter in Virginia.

—Mr. and Mrs. Kirby Ducayet are receiving congratulations on the birth of a daughter.

—Rev. Mason E. Sharpe will speak on the theme, "Youth Marches," at the Sunday morning service in the Methodist Church.

—The Junior and Senior Epworth Leagues will meet on Sunday evening at six-thirty, at half past seven the Seniors will hold a business meeting and social.

—Opening night for the Auburndale Club will be on Saturday evening, October 2. It will be an open house and refreshments will be served to members and guests.

—William C. Muir, son of Mr. and Mrs. Roy C. Muir of Kingswood rd. has returned to the New Hampton School for Boys at New Hampton, New Hampshire where he is a member of the senior class.

—The Ladies' Aid of the Methodist Church will hold a meeting in the Church Parlors on Wednesday, Oct. 6.

—Prof. Broughton of the Inst. of Technology and Mrs. Broughton are occupying an apartment in the Gage House on Central st.

Newton Lower Falls

—Edward McDaniel is seriously ill at the Newton Hospital with pneumonia.

—Miss Alice Morgan of Grove st. entertained at a luncheon and bridge party on Wednesday evening.

—Mrs. Edith Hill of East Barrington, New Hampshire, is the house guest of Miss Jennie Russ of Grove st.

—Robert McCourt of Quinobequin rd. has returned from the Newton Hospital, and is slowly gaining his strength.

—Francis Higgins of Cornell st. was elected first lieutenant of the Sons of the American Legion at their election on Friday evening.

—Mr. and Mrs. James Stevens of Brook st., Faneuil, have moved into their new home at 50 Pierrepont rd. in the Pine Grove section.

—Sherman Eldridge of St. Mary's st. was seriously injured last week when he hit an iron rail at the corner of Concord st. while riding his bicycle. He is confined to the Newton Hospital.

Parent Education On Child Hygiene

The Newton School Department in co-operation with the Newton Health Department and the Mass. Department of Public Health is sponsoring a three-year course in Parent Education, particularly as it affects child hygiene. The program for the present year will be of especial interest to parents of preschool children, including those now enrolled in nursery schools and kindergartens. The meetings will be held on Monday nights in the Newton Technical High School building on Walnut st., Newtonville. They will start at 7:30, beginning on Oct. 11 and extending to Dec. 20. The course is free.

Drivers Would Not Stop, Fined $25

Two autoists who refused to stop when signalled to do so by a motorcycle officer were fined $25 each in the Newton court on Wednesday by Judge Allen. One, Kilroy Kreutch, 45, of 33 Allen st., Boston, appealed the fine. The other, Herbert Caracan of Mechanic st., Allston, accepted the penalty. Kreutch was also charged with driving without proper lights, but the charge was filed. Patrolman Brayton testified that both defendants not only were signalled by him to stop, but also by two motor vehicle inspectors who were checking automobiles on the turnpike near Woodcliff rd.

Fined $50 For Drunken Driving

Louis Webber, Jr., of Emerson rd., Wellesley, was fined $50 by Judge Allen in the Newton court last Friday for driving a car while under the influence of liquor. He was arrested at Newton Centre square on September 7th by Serg. Sheridan.

Louis Taverna of 87 Highland ave., Watertown, was fined $50 in the Newton court last Thursday by Judge Murray for driving a car while under the influence of liquor. Taverna was arrested on Labor Day by Patrolman Whelan after the car he was driving had hit another car on Centre st.

NEWTON FREE LIBRARY

Announces the Opening of

Oak Hill Branch

in the

Oak Hill School, Meadowbrook Rd.

on

Monday, October 4th at 2.30 P. M.

An attractive room in the new Oak Hill School building on Meadowbrook Road, Newton Centre, has been assigned to the Newton Free Library. Regular Branch Library service for adults and children will be provided for residents of the Oak Hill section on Monday, Wednesday and Friday from 2:30 to 5:30 P.M.

A Lecture on Christian Science

Entitled

Christian Science: Liberator of Mankind

by

JOHN RANDALL DUNN, C.S.B.
of Boston, Massachusetts

Member of the Board of Lectureship of The Mother Church, The First Church of Christ, Scientist, in Boston, Massachusetts

Friends:

This church welcomes you tonight to a lecture on Christian Science.

Our lecturer is a member of The Board of Lectureship of The Mother Church, The First Church of Christ, Scientist, in Boston.

His subject this evening is "Christian Science: The Liberator of Mankind."

It gives me pleasure to present to you Mr. John Randall Dunn.

Mr. Dunn spoke substantially as follows:

The widespread interest in the subject of Christian Science, in this and other lands, is traceable directly to the fact that enslaved mortals are finding in its spiritual teaching that liberator graphically pictured by Isaiah as sent "to preach good tidings unto the meek; . . . to bind up the broken-hearted, to proclaim liberty to the captives, and the opening of the prison to them that are bound." The attempts of some misinformed critics to prove that Christian Science is not this liberator, that the sick are not healed, the sinning reformed, nor the sorrowing comforted through its ministrations, are of course of little moment in the presence of an ever-increasing host of witnesses testifying to the fact that whereas they were bound physically, mentally, or morally, now they are experiencing through the teachings of Christian Science a greater measure of health, freedom, and happiness than they have ever known.

In the past few years it has been my great privilege to attend Christian Science services, and talk with students of Christian Science in many lands—in Great Britain, Continental Europe, South Africa, Australia, New Zealand, the Philippines, the Orient, the West Indies, Alaska, and in hundreds of places in the United States and Canada; and if a stenographic report could have been taken of all the testimonies of healing and regeneration I have heard, it would make a record filling volumes.

GAMALIEL'S ADVICE

What would those who fancy themselves opposed to this spiritual teaching have its students do? Would they ask the man who states, and whose family corroborates his statement, that he has been freed from the torments of alcoholism, to go back to his appetite and his bondage? Would they bid the infidel who through Christian Science has become a believer in and lover of the Bible, discard that holy volume, and tread again his cheerless, godless road? Would they bring back the pain and anguish which in the cases of thousands of men and women and little children have been banished by the touch of this healing evangel? Surely this is no time to oppose the coming to saddened humanity of a spiritual message the certain effect of which is the uplift and comfort of mankind. It might be recommended therefore, to those who feel called upon to ridicule and revile the Christian Scientists, that perhaps the safest and most Christian attitude for them to assume is to be found in Gamaliel's sound advice to the would-be-persecutors of the Apostles as recorded in the fifth chapter of Acts: "And now I say unto you, Refrain from these men, and let them alone: for if this counsel or this work be of men, it will come to nought: but if it be of God, ye cannot overthrow it; lest haply ye be found even to fight against God."

THE COMING OF THE LIBERATOR

There is not a people on the face of the earth that is not yearning for the comfort and healing and joy that follow in the wake of this spiritual teaching. In many countries that one visits to-day, one senses a feeling akin to dismay over the increasing discord, unrest, and turmoil. What does it all mean? Christian Science answers, in the words of Christ Jesus, "When these things begin to come to pass, then look up, and lift up your heads; for your redemption draweth nigh." The Master plainly foresaw that an upheaval, a bringing to the surface of the hidden errors of the carnal mind, would accompany the appearance of that promised "spirit of Truth" which was to redeem and save mankind. In fact, Christian Science is explaining the present world-wide fermentation, and bidding mortals to see therein evidence that "the night is far spent, the day is at hand." And should it seem surprising that it was the gentle voice of a woman that was appointed to bring this message, assuring the saddened and fearing children of men with all the tenderness of the mother-thought, that God is indeed able to care for His creation, to heal and to save? We have only to remember the pure Jewish maiden, whose uplifted sense beheld, and brought into demonstration, the fatherhood of God; the repentance and gratitude of the Magdalen; the faithfulness of the women "last at the cross and first at the sepulchre"; and likewise the fidelity and devotion of the woman-thought through all the centuries to that which points to faith and purity,—we have only to remember these, should the human mind find it difficult to accept the fact that Truth has spoken to this age through a woman.

PREJUDICE AGAINST MRS. EDDY

I regret to confess the fact that before I knew anything about Christian Science, before I had read a line of its authorized literature, or attempted to prove by demonstration its truth or its error, I was one of that now rapidly decreasing number of persons who seem to take special delight in making flippant and unchristian remarks about Mrs. Eddy, the Discoverer and Founder of Christian Science, and in laughing at the movement in general. I was quite sure that Christian Scientists worshiped Mrs. Eddy and that her system of healing was only will-power or the human mind over matter. In fact, my fund of information as to what Christian Science does not teach, reminds me of the immigrant applying for admission to this country, who was asked if he was familiar with the Constitution of the United States. He replied: "Indeed I am. I learned to sing it when I was a boy!"

CHRISTIAN SCIENCE NOT SUGGESTION

But when at last I read the Christian Science textbook, "Science and Health with Key to the Scriptures" by Mary Baker Eddy, and when I had attended a few services, I found that which no impartial investigator could fail to discover: that Christian Scientists worship the supreme and only God and entertain for the revered Leader of their movement only sentiments of affection and deep gratitude. I found, instead of a system of material philosophy, dealing with the action of will-power and suggestion, the purest Christian metaphysics, based upon a spiritual sense of the Scriptures. Well may we rejoice that Mrs. Eddy, during her search after Truth, had investigated so-called magnetic healing, and mind-cure based upon hypnotic control, and found such systems not only devoid of spirituality, but positively iniquitous; and even a casual glance through the pages of the textbook should convince any fair-minded person that Christian Science is as far from hypnotism and suggestion as is Christ from Belial.

THE DISCOVERER AND FOUNDER OF CHRISTIAN SCIENCE

As to that revered gentle woman, through whose spiritual vision the simple healing truths of the Bible are to-day made available for those who sit in darkness, I need say only this: Her character needs no defense; by her fruits shall she be known. Go with me, for example, to a certain home I know of in far-off Australia. Let the husband and father tell of his beautiful redemption through Mrs. Eddy's teachings. He had scarcely known a sober moment for over thirty years, during which time he consumed, on an average, one bottle of whiskey a day. Let him tell of that wonderful moment when someone induced him to read Mrs. Eddy's book, "Science and Health with Key to the Scriptures," and how, after reading not more than fifty pages, he found himself freed from the curse of alcoholism. Let him then tell of his homecoming after his healing. It seems that he and his wife, although living under the same roof, had not spoken to each other for three years. But when he returned to his home with God in his heart and a song on his lips, his wife met him and they embraced tenderly, beginning there and then a new life together. Then try to convince that man and woman that the Discoverer and Founder of Christian Science was a fraud! They will tell you with eyes dimmed with tears of gratitude that they know that the woman who penned the words that brought such healing to their home must have walked and talked with God!

PRESENT-DAY SALVATION

Christian Scientists know that Mrs. Eddy did not originate Christian Science; she dis-covered it — in other words, brought it to light. The balm of Gilead which she has revealed for the healing of the nations is not of her creating, nor is it a restatement of ancient or modern material philosophy. It is the simple, unadulterated message of salvation from sin, disease, and death taught by the Master and his apostles and the prophets who preceded them. I once asked a woman seeking help in Christian Science if she understood the meaning of the word "salvation." "Indeed I do," was her response. "I was saved when I was eighteen." "From what were you saved?" I ventured to inquire. "Why, I was saved," she explained. "You know Jesus died to save me." "To save you from what?" I persisted. "Have you been saved from sin all these years?" "No," she admitted honestly, "I cannot say that I have." "Have you been saved from sickness?" "No," she replied sadly, "I have been a terrible sufferer for years." "Did your salvation include deliverance from heartache, from fear, from worry, from poverty?" "No," she said, "I suppose my salvation was reserved entirely for the future life."

JESUS' DEFINITE INSTRUCTION

Is it not strange, this seemingly universal misunderstaading among professing Christians regarding the teaching of Jesus upon this vital point? In the tenth chapter of Matthew we find these definite instructions given by the Master to his students: "Go . . . to the lost sheep of the house of Israel. And as ye go, preach saying, The kingdom of heaven is at hand. Heal the sick, cleanse the lepers, raise the dead, cast out devils: freely ye have received, freely give. Provide neither gold, nor silver, nor brass in your purses . . . for the workman is worthy of his meat." "The kingdom of heaven is at hand"! In the Christian Science textbook we read that heaven is harmony. Therefore the message of the Saviour, which indeed is "good tidings of great joy" to the bound and afflicted of earth, is that harmony, deliverance, and salvation from sickness, sin, and discord are at hand, and are to be realized in the proportion that mankind lifts its thought from the material and lays hold on the spiritual facts of being.

DEFINITION OF HELL

At this point someone may say, "If you believe that heaven is harmony, or 'a divine state of Mind' (Science and Health, p. 291), then I suppose that Christian Scientists do not believe in hell." Unfortunately most of them do, and they are trying hard to get out of it. Let us read the Christianly scientific definition of "hell" (Science and Health, p. 588): "Mortal belief; error; lust; remorse; hatred; revenge; sin; sickness; death; suffering and self-destruction; self-imposed agony; effects of sin; that which 'worketh abomination or maketh a lie.'" Now most of us find ourselves in one or more of the conditions of thought just described, and the insistent yearning of all mankind is for deliverance, for harmony, for heaven. How is this to be attained? By will-power? By forcing ourselves to think thoughts of health, rather than thoughts of sickness? By no means. Would a teacher say to a class in school, "Children, clench your fists, close your teeth hard, use all the determination and will-power at your command, and say, 'Five times five **must** equal twenty-five'"? Never. A teacher imparts to his class the truth about arithmetic, and that truth quietly enters the pupils' thought and gently displaces the ignorance which before held sway. Will-power has absolutely nothing to do with it. Nor can will-power or suggestion or any action of the carnal mind carry us from hell to heaven, from discord to harmony. The remedy lies in the simple rule left by the Master: "This is life eternal, that they might know thee the only true God, and Jesus Christ, whom thou hast sent." Salvation, then, is a matter of knowing the truth about God and the son of God, and as Jesus says in another place, when you know the truth, the truth shall make you free.

Let no one think, however, that the working out of one's salvation through knowing the truth is always along a path of flowers. Spiritual unfoldment, like a child's material education, involves wrestlings with self-will, battlings with discouragement, and even the encountering of temporary defeats, until the human is brought into subjection to the divine. But in our spiritual education we have the comforting assurance that it is not human will but God that worketh in us "both to will and to do of His good pleasure."

BASIS OF CHRISTIAN SCIENCE

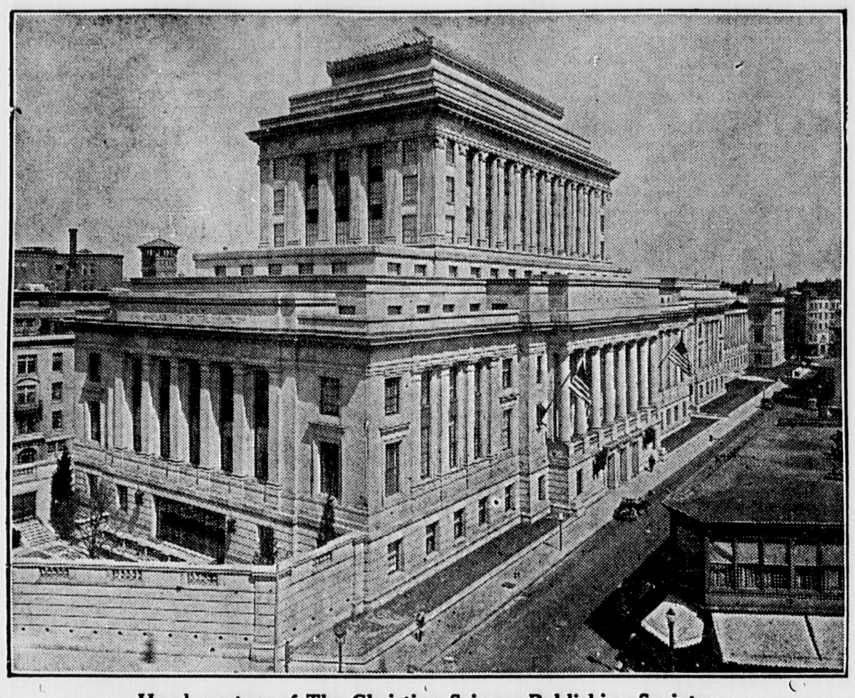
Let us now consider the basis of Christian Science; let us find the truth about God and man which it reveals—that truth which is destined to liberate the race. Science and Health in a few words sums up the remarkable discovery of the truth of being. We read (p. 259): "The Christlike understanding of scientific being and divine healing includes a perfect Principle and idea,—perfect God and perfect man,—as the basis of thought and demonstration." "How can the statement be made that man is perfect?" someone may inquire. "Certainly this material, sick, sinning, dying mortal is anything but perfect." Christian Science agrees promptly with this statement, and asks, But does weak, suffering mortality constitute God's man? The first chapter of Genesis states plainly that the man of God's creating is made in the image and after the likeness of his creator. If God is admitted to be Spirit, or Mind, then the perfect man of His creating, to be like his Maker, must be mental, spiritual. Therefore this material, sinning, imperfect mortal is not God's man at all. The Apostle Paul makes this clear in his famous statement in Romans, "They which are the children of the flesh, these are not the children of God."

ILLOGICAL DOCTRINE

For centuries have mortals refused to reason about the facts of creation, as stated in Genesis. Blindly have they accepted the illogical doctrine that a spiritual cause could produce a material effect; that a God who is Spirit could create His unlikeness, a material man, and that this man was quite good and harmonious until a woman was fashioned from one of his ribs, and shortly thereafter trouble began! In other words, this good, spiritual mortality fell into sin, and became bad or fallen mortality; as if mortality, signifying that which is fleshly and dying, could ever be good or spiritual!

"LET US REASON TOGETHER"

What wonderful service has Mrs. Eddy rendered theology here. She calls on mankind, in the words of Isaiah, to "come . . . and let us reason together" about the great facts of being. First, she avers with faultless logic, that a God who is Spirit could not create a man the opposite of Himself. Can light beget darkness? Certainly not. Nor can Spirit beget that which is unlike Spirit. Next, Mrs. Eddy calls attention to the fact that nothing ever happened to that spiritual creation which God pronounced very good. In the second chapter of Genesis we read that a mist went up from the earth, and with the coming of a mist seemed to appear mortality, or a man made from dust. But does a mist destroy anything? No, it only hides. So God's perfect creation must be as beautiful and intact as when the morning stars sang together. It has only been hidden from mortal gaze by the mist, or mesmerism, if you will, of material sense—by ignorance of the true God. And from this ignorance, this mistaken view, and not from a loving Father, comes this mortal, sinning sense of existence, this sense of a fallen, depraved man, the opposite of God's image and likeness. Therefore with boldness, but that boldness born of unassailable logic and proof, does the Discoverer and Founder of Christian Science state that there is in truth but one creator and one creation, one God, one man, and that man spiritual and harmonious now. On this basis, and this alone, can the sick be healed, the sorrowing comforted, and the sinning reformed.



Headquarters of The Christian Science Publishing Society

IS MAN BOTH SPIRITUAL AND MATERIAL?

"But," may interpose someone, "I certainly seem to be material. Why is it not correct to say that man is both spiritual and material?"

Let this question be answered by a simple illustration, although all material similes necessarily have their limitations. But this may help one to see why Christian Science insists that there are not two men, one spiritual and one material, but one alone—the spiritual harmonious man of God's creating. And it is the clinging to the spiritual fact of being, and resisting and repudiating the material seeming, that enables the scientific Christian to banish the mist of sickness and sin.

LEGEND OF THE LOST PRINCE

Now for the illustration: The story is told of a young prince, who, when a very small child, became separated from his nurse, and wandered into some woods where roamed a gypsy band. The gypsies carried the little fellow away with them, and brought him up as one of their own. Living in the great out-of-doors with his captors, before many years he became nearly as swarthy and browned as the gypsies. He wore gypsy clothes, spoke the gypsy tongue, and was given a gypsy name. To all intents and purposes, there was a gypsy. He certainly looked like one and thought he was one. When he arrived at manhood's estate, the gypsy band again roved to the woods near the palace, and a dear friend of the king who had never ceased seeking for the prince, saw him, and in spite of the gypsy appearance, recognized him immediately. Knowing something of the gypsy tongue he said to the young man, "Do you know who you are?" The other regarded him with a puzzled look. "Do I know who I am?" he answered, "of course I do." And he gave a gypsy name. "Ah," said the friend, "but that is not your real name. For the truth about you is that you are the son of our king!" The young man shook his head. "You are mistaken," said he. "I am not the king's son. I am a gypsy." "I know you *seem* to be," said the friend, but the fact is, you are not."

"If what you say is true," replied the other, "there must be two of me—this gypsy here, and the son of the king,—I don't know where he is."

"No," persisted the friend, "there is only one of you, and I am telling you about that one. That one is the son of our king."

Then said the young man, and he confidently expected that this question would settle the matter: "If I really am this son of the king, where did the gypsy come from?"

The friend replied that he would discuss the question of the gypsy no further, for he was not a gypsy; in fact, the only place a gypsy seemed to exist was in his ignorance, his misconception as to his origin; for all the time he had been the son of the king.

VICTIMS OF IGNORANCE

And how like the experience of mortals has this been! Victimized by ignorance of the true God and the true man, the true Father and the true son, mortals have accepted this material Adam-view of creation. They speak the tongue and think the thoughts of materiality. They adopt the customs of the race of Adam in expecting and experiencing sin, sickness, trouble, limitation, imperfection, old age, and death. And when the Science of Christianity, the spiritual truth taught by Jesus, which is the best friend mankind ever had, proclaims the fact that man is spiritual, the image of Spirit and the son of the King, the average mortal looks at his mortality, accepts as truth that which he sees with his eyes and hears with his ears, and says dubiously, "How can I believe it? Don't I *know* that I am material?"

BASING CREATION UPON MATTER INSTEAD OF SPIRIT

The impossibility of working from two standpoints, one spiritual and the other material, was illustrated in the following experience: A man of my acquaintance was literally going to pieces with drink. He tried different "cures," but all to no avail. Finally a friend asked me if I would try to "use my religion on him," as he expressed it. I knew nothing about Christian Science at the time, but was a member of a Christian church. I might say that my understanding of creation began with the second chapter of Genesis, rather than the first—with the Adam-man, rather than with the spiritual image and likeness of God of the first chapter. It was not long before I had an opportunity to "use my religion." The man in question was just recovering from a prolonged period of intoxication, and I sought an interview with him. Telling him that I and his other friends were earnestly desirous of helping him, I launched forth into a stinging indictment of his evil ways. I graphically pictured his weakness, his submission to appetite and its consequent degradation. My thought was first to convince him how bad he was, and then to bid him with God's help rise above his sin. But I had proved a bungling comforter. I had so convinced him that the truth about him was that he was a degraded, weak, sinning son of Adam, and not that he was a spiritual son of the King, with dominion over all the earth, that I was informed later that the poor fellow was not sober for two weeks after I had finished "using my religion." I respectfully submit that there was something radically wrong with that treatment. And I believe every thinking person can see where the error lay: I made Adam, materiality, my starting point, and saw it as the truth, rather than God's spiritual creation.

HEALING FOLLOWS CORRECT VIEW

Let me, by way of contrast, draw another picture. A man victimized by the appetite for liquor, drugs, or tobacco, seeks out a Christian Science practitioner. In the course of his work the Scientist may find it necessary to utter a strong and awakening rebuke, but he realizes that he is rebuking evil, and not man. Should one see a beautiful butterfly caught in a spider's web, would one say: "Look at that wretched butterfly!" Certainly not. The condemnation or rebuke would be for the spider and its web, not for the butterfly. Now the Christian Scientist, basing his argument on the goodness of God and man's eternal likeness to his Maker, proceeds to thank the Father that His image must be undefiled, pure, and harmonious, now and forever. He, therefore, is not striving to change man, but to reveal man; and as he refuses to be mesmerized by the gypsy-appearance, and clings to man's present dominion and satisfaction as the son of the King, in that proportion will that which is called healing take place.

THE PROBLEM OF INTEMPERANCE

Let us consider for a moment the problem of intemperance. The Christian Scientist does not indulge in intoxicants for the simple reason that he has learned that there is no real pleasure or satisfaction in such indulgences. Many turn to so-called stimulants because they crave a feeling of well-being, supposed to follow in the wake of strong drink. The Christian Scientist has found a more excellent method. He strives to partake of the wine of inspiration, rather than the wine of fermentation, and through the knowing of that Love "divinely near" (Poems, p. 6) eternally satisfying, strengthening, and upholding man, he gains a sense of peace and satisfaction and well-being never experienced before.

Christian Science, therefore, is not engaged in taking joy from mortals, it is in the glorious business of giving to mankind real joy and lasting satisfaction—that joy which the master said no man should take from us.

AN INSTANCE OF HEALING

A man sadly victimized by the drug and liquor habit once sought out a Christian Science practitioner. He told the Scientist of his unhappy plight, of his degradation, and the loss of money, friends, and self-respect, and then said: "In fact, there is only one person in all the world who thinks that there is any good in me, and that is my little three-year-old child; but of course," he added sorrowfully, "she does not know any better!" Then said the practitioner, "If that is the case, your little girl is the only one in all your world who has caught a glimpse of the real you; for in God's sight, the man of His creating, your real spiritual selfhood, is just as good, just as beautiful, just as undefiled as that child says he is." And I want to report that this revolutionary message so startled the material dreamer, and so clearly revealed man's real spiritual status, from that very day he found his tormenting desires gone, never to return; and he realized with joy that his little girl was not deceived after all, and that in truth God's man is pure and free.

BUSINESS PROBLEMS

"In what way could the understanding of Christian Science aid in the solution of a business problem?" someone may ask. And the answer is, that the basic rule of scientific being, wherewith one is able to silence sin and eradicate disease, operates in the so-called business realm as surely as in the mental or bodily realm. The Christian should feel as free to rely on a spiritual method for the healing of a sick business as for the healing of a sick body. In fact, the Master-metaphysician overcame a sense of lack of supply as readily as a lack of strength or health.

TRUE BUSY-NESS

At the age of twelve, Christ Jesus announced that he was about his Father's business, and what a marvelously successful business man he became! The primary meaning of the word business is, "the state of being busy or active"; and the Master exemplified this busy-ness in every thought, word, and deed. Recognizing God, Spirit, as his Father, and the son as the image or reflection of the Father, he laid down these fundamental rules for all righteous activity: "The Son can do nothing of himself, but what he seeth the Father do." And again, "My Father worketh hitherto, and I work." Thus Christ Jesus showed that man's true ctivity or busy-ness was not the selfish pursuit of material gain, but the reflection or expression of omni-active intelligence and good.

MAN NOT A BURDEN-BEARER

Business men and women who are students of Christian Science will tell you that marvelous solutions of vexing problems come about when they glimpse these truths, and realize, even in small measure, that man is not an independent mental machine, burdened and perplexed, but the very manifestation or reflection of the all-wise intelligence, which is God Himself. "My Father worketh hitherto, and I work"! The next time you find yourself confronted with a veritable stone wall, and know not what move to make, think of this wonderful rule and strive to apply it. It is not the Father's will that you should spend sleepless nights and anguished days in the effort to devise a method of escape from this calamity, or a remedy for that problem. "My Father worketh hitherto"! The one infinite Mind, governing the whole universe, is working, eternally working, and His plan for the least of His ideas is harmony, peace, and heavenly sustaining. Mankind's need is to lift thought above the mist of the human seeming, refuse to be dismayed, and commence the glorious work of reflecting the all-knowing, all-governing intelligence. In one of her shorter writings (Miscellaneous Writings, p. 306) Mrs. Eddy states, "God gives you His spiritual ideas, and in turn, they give you daily supplies." Therefore the man or woman who realizes that the primal need is to gain spiritual ideas, rather than money, is on the highway leading to a successful working-out of his problem.

HAGAR'S NEED

Take, for example, the case of Hagar, Sarah's bondmaid, whom Abraham cast out. At first reading of this Old Testament narrative it would appear that Hagar's need was food and drink; and yet it developed that all she needed was a spiritual idea. It will be recalled that the unhappy woman took her child and wandered out in the wilderness, where it seemed that starvation would surely overtake her. Soon, the record states, the water in her bottle was spent, and she cast the child under some shrubs where she could not see it die, and hopelessly resigned herself to her seemingly hopeless fate. There seemed no way out. Ah, but there was a way, and such a simple way! We read that an angel—a spiritual idea — whispered to her thought, "Fear not!" And then it is recorded that God opened her eyes and she saw a well of water. The well had apparently been there all the time, but she, like so many of earth's blinded ones, had closed her thought and her heart to the angel-messages which ever point outward and upward, and which ever find a way.

Is it not true that a man blinded by self-pity, immersed in the argument of lack, and mesmerized by fear and the limitations of sense-testimony, can look straight at an avenue of escape and not see it? Is not the need of the business Hagars of to-day a more spiritual view, a higher sense of things, which will banish fear and limitation and open the doors of thought for the reception of right, saving ideas? Do you not know men and women who spend valuable moments bewailing the fact, Hagar-like, that there is nothing but ruin ahead, and that there is no possible way out? To one looking through Hagar's spectacles, a splendid business opportunity, or other solution of the problem, might come right up to him and yet be unseen.

THE FATHER'S BUSINESS

If one is meeting one of the world's legitimate needs; if he is selling good goods, honest goods honestly, relying on truth rather than on suggestion and modern high-pressure methods for making the sales; if he is directing an honest business, honestly, lovingly mindful of the welfare of his humblest employee; if justice and cooperation are displacing selfish greed and tyrannical methods; if on the other hand, he is an employee and realizes that in rendering faithful cheery service to his employer he is really working for Principle,—then truly may he know that he is about his Father's business, and that governing him and protecting him is the law of immutable good and harmony. Only so long as one bears the gypsy-label of the Adam-man in his heart, can he be robbed of his joy and activity and supply. Note the freedom, the success, the absence of burden with the business man or woman who says each morning: "I am the child of the King! Dear Father, what are the orders for the day? Here I am. Use me!"

PRAYER THAT HEALS THE SICK

"This is a beautiful theory," says someone, "and it might help a sinful man, or one worried with business problems. But what about a sick man—a man really sick?" Go to any Wednesday evening meeting of the hundreds of Christian Science churches spread throughout the civilized world, and hear there testimonies and experiences of those who have been healed of practically every known disease through this spiritual teaching. You will find that these people have taken the Apostle at his word when he said: "Is any among you afflicted? Let him pray. . . . The effectual fervent prayer of a righteous man availeth much." But the prayer which has healed them has not been a blind petitioning to a God who supposedly afflicts His children. Rather has it been based upon such an understanding as the friend had who knew that the prince was not a gypsy. To refer to this simile again, suppose the prince had said to the friend, "Won't you pray for me, that I may be healed of this gypsy-sense?" Could one picture the friend then addressing the Almighty and imploring Him to remove the gypsy? Such a prayer indeed would be asking amiss. That friend clings to the facts—communes, if you will, with the truth as to the prince's being, and refusing to be swayed by sense-testimony, eventually dispels the other's ignorance. And what would be the first sign of an awakening with the prince? Would it not be an expression of joy and gratitude on meeting his parents and learning his real status? So the prayer that dispels the mesmerism of sickness, of pain, of helplessness, must not begin with such a phrase as, "O God, who hast seen fit to visit this child with affliction"; rather must it be a song of thanksgiving that a loving Father hath already done all things well, and that His law never causes disease, but annihilates it. Did not Jesus preface his mighty work at the tomb of Lazarus with the words, "Father, I thank thee"? Gratitude, therefore, is not only a very pleasing quality to possess, but is the precious forerunner and certain symbol of an awakening from the Adam-dream of discord and distress.

AN INSTANCE OF HEALING

A woman suffering from what the physicians called tuberculosis, and particularly harassed with a wretched cough, turned to a Christian Science practitioner for help. Faithfully did the Scientist strive to awaken a sense of gratitude in the patient, but all to no avail. The patient was a gypsy, and *knew* that she was a gypsy, and that settled it. What was there to be grateful for in that? Finally one night, when the poor woman was about worn out with the cough, the light broke in upon her thought and she said aloud: "Now I know what I can thank God for! I can at least thank Him that I know that He never made a cough or laws of disease! I can thank Him I am learning that this is only a dream and is not happening in His beautiful kingdom. I can thank Him for that!" After this, an even more violent spell of coughing seemed to overtake her. Calmly she addressed the error: "I refuse to be dismayed and I refuse to fight you any longer, I am thank-

(Continued on page 9)

Copies of the Christian Science Lecture in this issue may be obtained at the Newton Graphic Office, 11 Centre Ave., Newton, Mass. Tel. New. No. 4354.

SAVE MONEY *on these* QUALITY FOODS



Continuing our Fall SALE!

BUDGET SPECIALS

Shoe String Beets
No. 2 ins
2 tins 17c

Shoe String Carrots
The original Julienne style
No. 2 ins
2 tins 17c

Cut Wax Beans
No. 2 tins
3 tins 32c

Cut Stringless Beans
No. 2 tins
3 tins 32c

Shredded Wheat
2 Pkgs. 23c

Uneeda Biscuits
3 pkgs. 13c

Orange Juice
Vitamin C—15-oz. tin
2 tins 23c

Last week hundreds of Newton women took advantage of Rhodes Brothers Annual Fall Sale by stocking their shelves with quality foods at saving prices. You, too, can enjoy fine foods and save by buying NOW.

Turkeys Fancy Fresh Killed **lb. 36c**

Chickens Fancy Fresh Killed 3-4 lb. each **lb. 32c**

Fowl Fancy—Fresh Killed 3-3¼ lb. each **lb. 24c**

REEDS SLICED BACON ..... **lb. 33c**
FORES BEST LAMB ..... **lb. 16c**
FANCY SHORE HADDOCK ..... **lb. 7c**

CRANBERRIES, Best Cape Cod, lb. 10c
MUSHROOMS, Fancy, lb. 40c
CELERY, Best Native White, bunch 10c
APPLES, Best Native Gravenstein, lb. 5c
GRAPES, Best Tokay ..... 2 lbs. 15c
ORANGES, Fancy for Juice ..... doz. 30c



Quaker Puffed Wheat ..... 2 pkgs. 15c
Quaker Puffed Rice ..... 2 pkgs. 19c
Burnett's Vanilla ..... 2-oz. bottle 25c
Campbell's Tomato Soup ..... 3 tins 20c
Fancy Sweet Wrinkled Peas
No. 2 tins ..... 2 tins 29c
Brooms, No. 6 (Indian Brand, a good broom) 47c
Blue Label Ketchup ..... 14-oz. bottle 14c
Ohio Blue Tip Matches, 6 lg boxes 25c
Bovril Boullion Cubes ..... 4 cube tin 12c
10 cube tin 25c
Welch's Tomato Juice, lg. No. 5 tins 19c
3 Bee Pure Clover Blossom Honey, 5lb. pail 69c
Parson's Household Ammonia, qts. 6 bottles 95c

RINSO
Large 21c
Small, 3 for 25c
Lifebuoy Soap, 3 for 19c

MIDCO
Ice Box Freeze
3 tins 25c

RHODES BROS. CO.
170 MASSACHUSETTS AVENUE, BOSTON

SAVE TIME—CALL
LONgwood 2040
FREE DELIVERY SERVICE

The season's most delightful styles made over exclusive synchromatic last to assure precision fit.
Pre-tested on living models.
$7.00

Queen Quality SHOES



AERO

McCammon's
293 Washington St.
Newton Corner

BUDGET PLAN PROMPT SERVICE

NOW IS THE TIME . .
to think
of your 1938 Automobile Insurance

If you sign up and make a deposit on or before October 15, you may be on the Budget Plan without a Finance Charge. In that way, you will avoid the rush and also eliminate any carrying charge. Your Insurance problem will be all taken care of by the first of the New Year.
You will be insured in one of the largest and strongest Mutual Companies.

I have represented, for over 17 years, the Lumbermens Mutual Casualty Company, which started 25 years ago with Capital of 25 thousand dollars, and now has Assets of over 25 million dollars.

I write all forms of insurance: House, Furniture, Burglary, etc., in both Stock and Mutual Companies and have an Agency of over 60 years standing with some of the strongest companies. I will be pleased to quote you rates at any time.

ALFRED E. FULLER
INSURANCE
46 Austin Street Newtonville, Mass.
NEWton North 7304

— ADVERTISE IN THE NEWTON GRAPHIC —

Central Club To Open Season With Science Talk

The Central Club of the Central Congregational Church at Newtonville begins its 1937-38 season on Monday night, October 4.

Mr. George B. Rowlings, the new president of the club, has announced a very ambitious program for the coming year which should be of great interest not only to the members of the club but to the community at large. It is planned to have as speakers at the regular monthly meetings men of prominence in their professions, who will speak upon a wide range of subjects of general interest. These talks which will be announced from time to time will be open to the public, both men and women. While the club members will meet for supper at 6:30 p. m. as usual, the public is invited to come at 8 p. m. to hear the speaker.

The speaker for the October 4th meeting is Professor William H. Timbie, Professor of Electrical Engineering at The Massachusetts Institute of Technology, whose subject is "What Science Has Done for Civilization." Professor Timbie is known as a forceful and entertaining speaker who presents his subject in a unique and humorous manner.

CHILD GUIDANCE CLINIC

The Waltham Child Guidance Clinic, for the treatment of behavior problems in children, was opened on Wednesday afternoon, Sept. 29, at Waltham Hospital. It will meet regularly during the school year on Wednesday afternoons from 2 to 4. For information or appointments telephone Metropolitan State Hospital, Waltham 4300, Dr. Roy D. Halloran, superintendent.

LASELL JUNIOR COLLEGE

The assembly speakers for the week are Dr. Ralph H. Rogers on "So This Is College" and Rev. Carl Heath Kopf at Sunday Vespers.

Mrs. F. Wylie Sypher, having spent the summer in Europe, has started her series of weekly talks on current events.

The Alumnae workers for the Building Fund will hold a meeting at Lasell on Thursday evening. Dr. Winslow leaves today for Chicago where he will address the Chicago Lasell Club on college affairs and the new auditorium-gymnasium now in process of building.

Kiwanis Club

Miss Harriet Parsons of the Newton Welfare Bureau, was the speaker at the weekly meeting of the Newton Kiwanis Club on Tuesday at the Charles River Country Club. Miss Parsons described most interestingly the work, of the Bureau which is supported in part by private contributions and in part by the Newton Community Chest Inc.

The work of the agency is extensive and its problems many. Cases which cannot, by their very nature, be taken care of by the City's welfare department are administered unto by this great humane organization. Young men who have been unsuccessful in securing work are aided both by constructive advice and by financial aid. Many boys have obtained permanent paying positions through the tireless work of Miss Parsons and the agency.

Food, clothes, rent, medical and dental services are rendered by the agency in certain cases. Families have been held together during distressing times by the personal and efficiently humane efforts of Miss Parsons and her assistants. The agency renders valuable aid in many individual cases where a man may have been thrown out of work due to business conditions. Through the cooperative efforts of the agency many opportunities have been found for these unfortunate men and women and the encouraging facts in all of these cases is that once these people are back on their feet they almost always repay the agency for any financial aid they may have received.

The agency does a great deal of camp work with children in the summer and supplements this line of endeavor by supplying milk and food to a large number of Tubercular cases throughout the city. As a member of the Traveler's Aid Society the agency has been instrumental in helping many boys home from distant cities in which they have found themselves stranded.

The great humane work of the agency is becoming better known here in our city and Miss Parsons closed her talk with a request to all of the members for information on any cases where the Newton Welfare Bureau may be of any assistance, moral, physical or financial.

The meeting next week will be in charge of Past President Ernest Gibson during the absence of President Bill White and Vice Presidents Archie Bellinger and Walter Finlay who as delegates to the New England District Convention will be in Springfield.

Christian Science Lecture

(Continued from page 8)

ing God that you aren't happening!" Soon like a babe, she dropped off into a sweet sleep, and from that moment began the liberation. Within a short space of time she was whole. A miracle? No, the morning light of gratitude broke into the dark chamber of ignorance, and she awoke to find herself not a diseased mortal, but the joyous, free child of the King.

THERE IS NO DEFEAT

"And yet," says someone, "Christian Scientists have passed away. What do you say about that?" The Christian Scientist admits with regret but not discouragement, his failure to measure up to the Christ-ideal in all cases. He is, however, tremendously grateful for the progress already made; and he refuses to admit that those who have passed from sight clinging to the glorious facts of being have gone down to defeat. They must be nearer the complete sense of dominion over evil by reason of each step Spiritward taken here; while those seemingly left behind experience a comforting and peace the world cannot comprehend, in the realization that God's children are not separated, no matter what sense-testimony argues, and that the loving Father-Mother of all and His glorious family of undying ideas, are now rejoicing in an eternity of bliss together. More and more are Christian Scientists learning to look the so-called "last enemy" in the face and be undismayed thereby. Again and again is it being conquered, and more and more is its sting being removed. "Behold," said the Master, "I give unto you power to tread on serpents and scorpions, and over all the power of the enemy: and nothing shall by any means hurt you"! And our beloved Leader has given us a wonderful correlative statement in a letter which she wrote to a student, which was quoted in *The Christian Science Journal* of August, 1912. "Did you but know the sublimity of your hope; the infinite capacity of your being; the grandeur of your outlook, you would let error kill itself. Error comes to you for life, and you give it all the life it has." Here then is the clarion call to all students of Christian Science to take their stand with God, everlasting Life, and refuse to admit into their mental homes the terrorizing suggestions of the Adam-dream. Refuse to be stampeded. Refuse to be dismayed. Refuse to give evil life. Rejoice that we are learning that suggestion and all evil are just being brought to the surface by Truth, to be relegated to their native nothingness.

"AWAKE, THOU THAT SLEEPEST"

Someone may say: "But I have been striving so long, and yet do not seem able to gain this spiritual view." Yes, some persons do seem to be heavier sleepers than others, and so require more time to be awakened; but this should furnish no excuse for self-condemnation or discouragement. As a child, whenever I was ill and had a fever, even though such experiences were years apart I would have this nightmare: I would seem to be picked up by a mighty hand and carried out over the sea, farther and farther from the shore, never knowing at what moment I would be dropped into the depths. The picture was so terrifying that invariably I would cry aloud in my sleep. This would bring my mother speedily to my side; and then, right through the awful dream-pictures and long before they faded from thought, I would hear my mother's voice saying, "Why, little son, I am here—mother is right here! everything is all right; see, it was only a dream!" And oh, such a wave of gratitude would sweep over me. And while the waking was not always speedily accomplished, there was nevertheless the blessed dawning sense that the unhappy vision was not true and that the mother was right there. And now to you and to me in the midst of our Adam-dream of sickness, of heartache, of fear, of limitation, and of ignorance sounds the voice of the Father-Mother God, saying gently: "Fear thou not, for I am with thee. Thou art my beloved child in whom I am well pleased. All is good! Awake, thou that sleepest!" What if the awakening does seem slow? Thank God we have heard that materiality with its ills and woes does not constitute the truth of being; and are we being truly grateful for that? It is well to realize that gratitude is the sure symptom of an awakening; but ingratitude, impatience, and discouragement can mean only a prolonged slumber.

CONCLUSION

To earth's material dreamers, to the dream-troubled nations, Christian Science, the liberator of mankind, echoes this clarion call of Scripture: "Awake, awake; put on thy strength, O Zion; put on thy beautiful garments, O Jerusalem, the holy city: . . . Shake thyself from the dust; . . . Loose thyself from the bands of thy neck, O captive daughter of Zion. . . . Break forth into joy, sing together, ye waste places of Jerusalem" . . . "for the Lord God omnipotent reigneth"!

ELIZABETH P. LAWRY
affiliated teacher of the
OXFORD EXTENSION SCHOOL
of
PIANO PLAYING
Class or Private Instruction
Children and Adults
221 AUBURN ST.,
AUBURNDALE
Tel. W. Newton 0749-W

SCIENCE AND HEALTH
With Key to the Scriptures
by MARY BAKER EDDY
Published by the
TRUSTEES UNDER THE WILL OF
MARY BAKER EDDY
The original, standard and only Textbook on Christian Science Mind-healing, in one volume of 700 pages.

Library Edition, cloth $3.00
Vest Pocket Edition, black, blue or brown morocco, Bible paper 3.00
Students' Edition, with index to marginal headings, black or blue morocco, Oxford India Bible Paper 4.00
Pocket Edition, black or blue morocco, Oxford India Bible paper 5.00
FRENCH TRANSLATION
Library Edition, cloth 3.50
GERMAN TRANSLATION
Library Edition, cloth 3.50
FOR THE BLIND
Braille Edition, Grade One and a Half, 5 vols 12.50

The Textbook and all other works by Mrs. Eddy may be read or purchased at the Christian Science Reading Room, No. 287 Walnut St., Newtonville, open from 9 a. m. to 9 p. m., or may be ordered directly of the Publishers. Address
HARRY I. HUNT
Publishers' Agent
107 Falmouth St., Boston, U.S.A.

ANNOUNCING

Studebaker's Crowning Achievement

NEW 1938 STUDEBAKERS

Lowest priced *Commander*...lowest priced *President*...in Studebaker history...And a great new low priced *Six*!

You pay so little for so much more!



YOU'LL see and try more wonderful new things than you ever hoped to find in any new automobiles in the three great new luxury Studebakers of 1938!

And your biggest thrill of all will be the low price for which you can become the proud owner of one of these Studebaker masterpieces!

Despite rising prices, Studebaker has spared no effort and no expense to make these new 1938 Studebakers the greatest dollar values in its history!

But only by seeing and driving these finest Studebakers ever built can you do justice to them or yourself! Do so now! These great new low-priced luxury cars are destined to be the motoring sensations of 1938!

New Miracle Ride with Independent Planar Wheel Suspension and finest Hydraulic Shock Absorbers
•
New Flat Transmission Gears
•
Extra Roomy Luxury Interiors
•
Safety Glass all around
•
New Miracle Shift and Gas-Saving Automatic Overdrive on President and Commander at slight extra cost
•
Automatic Hill Holder standard on President and Commander.

STUDEBAKER'S C. I. T. BUDGET PLAN OFFERS LOW TIME PAYMENTS

NEWTON MOTORS, Inc.
126 GALEN STREET, NEWTON CORNER TELEPHONE NEWTON NORTH 8140

Correct Answers In "Know New England Contest"—Winners To Be Named Oct. 22

Correction of the puzzles submitted in connection with the $3,000 "Know New England Contest," recently run in this paper, has been completed.

The contest editor of the New England Press Association announces that a deluge of replies coming in at the last minute resulted in a number of ties, making it necessary to send out a tie-breaking contest as provided under Rule 5. This second set of puzzles has been mailed out to those who had the correct solution the first time. The tie-breaking contest solutions must be mailed to the New England Press Assn., 14 Beacon st., Boston, postmarked not later than 12 o'clock noon, Monday, Oct. 4, accompanied by a letter of not over 200 words on the subject "Why I Prefer to Read a Weekly Newspaper."

The winners will be announced in this paper the week of October 17.

Following are the correct solutions to the first set of puzzles:

SERIES I

Manufacturing Centers

Maine, Lewiston; N. H., Manchester; Vt., Bellows Falls; Mass., Haverhill; R. I., Westerly; Conn., Waterbury.

SERIES II

New England Colleges

Maine, Bowdoin; N. H., Dartmouth; Vt., Middlebury; Mass., Wellesley; R. I., Brown; Conn., Yale.

SERIES III

New England Towns

Maine, Kennebunk; N. H., Portsmouth; Vt., Bennington; Mass., Lexington; R. I., Warren; Conn., Fairfield.

SERIES IV

New England Statesmen

Maine, Rufus King; N. H., Daniel Webster; Vt., Thaddeus Stevens; Mass., Benjamin Franklin; R. I., Nathaniel Greene; Conn., Jonathan Trumbull.

SERIES V

New England Patriots

Maine, Edward Preble; N. H., Seth Warner; Vt., Ethan Allen; Mass., Joseph Warren; R. I., William Barton; Conn., Nathan Hale.

SERIES VI

New England Counties

Maine, Somerset; N. H., Hillsborough; Vt., Caledonia; Mass., Worcester; R. I., Newport; Conn., Fairfield.

SERIES VII

New England Men Of Letters

Maine, Edwin Arlington Robinson; N. H., Thomas Bailey Aldrich; Vt., John Dewey; Mass., Ralph Waldo Emerson; R. I., George Washington Greene; Conn., Henry Ward Beecher.

SERIES VIII

New England Islands

Maine, Monhegan; N. H., Isles of Shoals; Vt., Grand Isle; Mass., Monomoy; R. I., Prudence; Conn., Norwalk.

SERIES IX

New England Summer Resorts

Maine, Presque Isle; N. H., Hampton Beach; Vt., Hubbardton; Mass., Magnolia; R. I., Wickford; Conn., Southport.

SERIES X

New England Rivers

Maine, Kennebec; N. H., Suncook; Vt., Winooski; Mass., Ipswich; R. I., Pawtuxet; Conn., Naugatuck.

When these puzzles were first published, the name Jonathan in Series 4 was spelled "Johnathan" and the name Edwin in Series 7 was spelled "Edward." Credit was given to all contestants who spelled the answers either way.

NEWTON HIGHLANDS SALE

Alvord Bros. report the sale of a beautiful six room residence located at 50 Carver rd., Newton Highlands, Mass. The seller was Harry P. Forte of Newton, and the buyer was Elmer O. Lake, also of Newton. Mr. Lake purchased for occupancy. In addition to the house is a one-car garage, and a lovely lot of land, all framed by lofty trees, and shrubs and evergreens of many kinds. The neighborhood is well-established, and the Eliot Station is nearby; also the shopping center of Newton Highlands, and its churches and schools are but a half-mile away. The property is assessed for tax purposes by the City of Newton at $7300.

NEW NEWTON HOME SOLD

John T. Burns & Sons, Inc., report that final papers have been passed conveying the English type brick eight-room house located at 24 Bruce lane to Mortimer Berkowitz. With the house which has just been completed and has every modern appointment, there is an attached two-car garage and 11,000 square feet of land. The total assessment is $15,500. Paula Barshak of Boston was the grantor and the property is sold for occupancy.

MORTGAGEE'S SALE OF REAL ESTATE

By virtue and in execution of the power of sale contained in a certain mortgage deed given by WILLIAM H. WHITCOMB and ANNIE S. WHITCOMB, husband and wife, to the Newton Savings Bank, dated May 12th 1925, and recorded with Middlesex South District Deeds in Book 4841 Page 418, for breach of the condition therein contained and for the purpose of foreclosing the same, will be sold at public auction upon the premises hereinafter described, on Monday, the twenty-fifth day of October, 1937, at four o'clock in the afternoon, all and singular the premises described in said mortgage deed, namely:

"All that parcel of land with the buildings thereon, situated in that part of said Newton called Newtonville, and bounded and described as follows;

Beginning at a point at the corner of Mt. Vernon Street formerly called Highland Avenue, and a forty foot street now called Allston Street, running northerly therefrom, thence running NORTHERLY on said Allston Street one hundred and sixty-two (162) feet; thence turning and running WESTERLY on land now or late of Mrs. H. Carter and land now or late of Henry H. Carter one hundred thirteen and 7/10 (113.7) feet; thence turning and running SOUTHERLY by other land late of Henry H. Carter one hundred sixty (160 feet to said Mt. Vernon Street; thence running EASTERLY on said Mt.Vernon Street one hundred thirteen and 7/10 feet to the point of beginning.

Containing about 18305 square feet.

Reference for title is made to a deed from Pearl E. Wilkins to said grantors duly recorded with Middlesex South District Deeds in Book 4725 Page 186 and said premises are conveyed subject to a prior mortgage of $3500. held by said Bank, duly recorded."

EXCEPTING and RESERVING from the above described premises so much thereof as was released from said mortgage by instrument dated September 23rd 1936 and recorded with said Deeds in Book 6066 Page 390, and being shown as Lot "B" on a plan entitled "Sub-division of Land in Newtonville, Mass.," dated August 31st 1936, drawn by Everett M. Brooks, C.E. and recorded with said Deeds at the end of Book 6121.

Said Premises will be sold subject to any unpaid taxes, tax titles, municipal liens and assessments.

Five Hundred Dollars at time and place of sale.

NEWTON SAVINGS BANK,
Mortgagee and present holder
of said mortgage,
by Charles H. Clark, Treasurer.

Boston, Mass., September 29th, 1937.
Frank A. Mason
Harrison D. Mason
Attorneys
18 Tremont Street
Boston, Mass.
Oct. 1-8-15.

Commonwealth of Massachusetts
Middlesex, ss. Probate Court

To all persons interested in the estate of

Paris P. Thomas

otherwise known as P. P. Thomas and Paris Philemon Thomas late of Newton in said County, deceased.

A petition has been presented to said Court for probate of a certain instrument purporting to be the last will of said deceased by Herbert C. Thomas of Pittsburgh in the State of Pennsylvania and Helen S. Thomas of Newton in said County of Middlesex, praying that they be appointed executors thereof, without giving a surety on their bond.

If you desire to object thereto you or your attorney should file a written appearance in said Court at Cambridge before ten o'clock in the forenoon on the twentieth day of October, 1937, the return day of this citation.

Witness, **John C. Leggat,** Esquire, First Judge of said Court, this twenty-fourth day of September in the year one thousand nine hundred and thirty-seven.

LORING P. JORDAN, Register.
Oct. 1-8-15.

MORTGAGEE'S SALE OF REAL ESTATE

By virtue and in execution of the power of sale contained in a certain mortgage given by Elijah F. Henley of Newton in the County of Middlesex and Commonwealth of Massachusetts, to the Newton Centre Savings Bank dated January thirteenth, 1928, and recorded with Middlesex South District Deeds in Book 5189, Page 66, of which mortgage the undersigned is the present holder, for breach of the conditions of said mortgage and for the purpose of foreclosing the same, will be sold at public auction at nine o'clock A. M., on Monday, the twenty-fifth day of October, A. D. 1937, on the premises hereinafter described, all and singular the premises described in said mortgage, to wit:—

A certain parcel of land and the buildings thereon situated in that part of said Newton called Waban comprising Lots 91 and 92 on a plan entitled "Plan of a portion of Newton Terraces, Newton, Mass.," made by E. Worthington, Jr., Engineer, dated April 15, 1897, recorded with Middlesex District Deeds in Plan Book 104, Plan 8, the said lots being together bounded as follows:—

Northeasterly by Pontiac Road ninety-two and 40/100 (92.40) feet; northwesterly by Lots 93, 95 and 96 shown on said plan one hundred sixty-one and 45/100 (161.45) feet; southwesterly by Lot 97 shown on said plan ninety (90) feet, and southeasterly by Lot 90 shown on said plan one hundred eighty-two (182) feet.

Containing according to said plan 15,479 square feet, be all of said measurements more or less.

Being the premises conveyed to me by deed of Joseph Congdon, dated November 8, 1927, recorded with Middlesex South District Deeds in Book 5166, Page 296.

The said premises are hereby conveyed subject to the restrictions set forth in said deed.

The above described premises will be sold subject to any and all unpaid taxes, assessments and municipal liens if any such exist.

Terms of sale:— Five hundred Dollars to be paid in cash by the purchaser at the time and place of the sale and the balance within ten days from the date of the sale.

Other terms to be announced at the sale.

NEWTON CENTRE SAVINGS BANK
Present holder of said mortgage.

September 28, 1937.
William M. Noble, Attorney
53 State Street
Boston, Mass.
Oct. 1-8-15.

MORTGAGEE'S SALE OF REAL ESTATE

By virtue and in execution of the power of sale contained in a certain mortgage given by John J. Foley and Anna Claire Foley, his wife, both of Boston in the County of Suffolk and Commonwealth of Massachusetts, as tenants by the entirety, to the Newton Centre Savings Bank dated the twenty-fourth day of May, 1928, and recorded with Middlesex South District Deeds in Book 5234, Page 204, of which mortgage the undersigned is the present holder, for breach of the conditions of said mortgage and for the purpose of foreclosing the same, will be sold at public auction at nine-thirty o'clock A. M., on Monday, the twenty-fifth day of October, A. D. 1937, on the premises hereinafter described, all and singular the premises described in said mortgage, to wit:—

A certain parcel of land and the buildings thereon situated in Newton in the County of Middlesex and Commonwealth aforesaid, being Lot Two (2) shown on a Plan of Land in Newton belonging to Mrs. Marion R. Lord, made by E. S. Smillie, Surveyor, dated June 3, 1896, recorded with Middlesex South District Deeds at the end of record book 2527, the granted premises being bounded:—

Northwesterly by Park Street ninety (90) feet; northeasterly by Lot one on said plan, one hundred twenty-four feet (124) feet; southeasterly by Lots Five (5) and Six (6) on said plan ninety-two and 15/100 (92.15) feet, and southwesterly by Lot Three (3) on said plan one hundred thirty-two and 67/100 (132.67) feet.

Containing about 11,647 square feet.

Being the premises conveyed to us by deed of Rubie H. Webster et al, dated February 29, 1928, and recorded with said Deeds in Book 5203, Page 203.

The above described premises will be sold subject to any and all unpaid taxes, assessments and municipal liens if any such exist.

Terms of sale:— Five hundred Dollars to be paid in cash by the purchaser at the time and place of the sale and the balance within ten days from the date of the sale.

Other terms to be announced at the sale.

NEWTON CENTRE SAVINGS BANK
Present holder of said mortgage.

September 28, 1937.
William M. Noble, Attorney
53 State Street
Boston, Mass.
Oct. 1-8-15.

Commonwealth of Massachusetts
Middlesex, ss. Probate Court

To all persons interested in the estate of

Edward Manley Adams

of Newton in said County,—an insane person.

A petition has been presented to said Court for license to sell at private sale certain real estate of said Edward Manley Adams for investment.

If you desire to object thereto you or your attorney should file a written appearance in said Court at Cambridge before ten o'clock in the forenoon on the twenty-first day of October, 1937, the return day of this citation.

Witness, **John C. Leggat,** Esquire, First Judge of said Court, this twenty-seventh day of September in the year one thousand nine hundred and thirty-seven.

LORING P. JORDAN, Register.
Oct. 1-8-15.

CITY OF NEWTON

MASSACHUSETTS

The Planning Board acting as a Board of Survey will give a public hearing at City Hall, Newton Centre, Mass. on Monday evening, October 11th, 1937 at 7:45 o'clock P.M. for the consideration of the following plans:—

1. Proposed development of Childs Way from California Street southerly to the Watertown Line to connect with Childs Way laid out in Watertown from the Newton Line southerly through property of Edward C. Hall, W. A. Mason & Son Co., C. E's, March 15, 1937.
2. Plan of proposed development of land in Waban, Palmer Road from Waban Avenue southerly through property of Joseph Congdon, R. H. Barnes & H. F. Beal C. E's.

ERNEST H. HARVEY, Clerk.
Planning Board acting as
a Board of Survey.

Advertisement.
October 1-8, 1937.

MORTGAGEE'S SALE OF REAL ESTATE

By virtue and in execution of the power of sale contained in a certain mortgage deed given by EDWARD A. LALLY and his wife ANNA E. LALLY, in her right, both of Newton, Middlesex County, Massachusetts, to the Cape Ann Savings Bank of Gloucester, Massachusetts, dated June 3, 1930, and recorded with Middlesex South District Deeds, Book 5467, Page 17,

Will be sold at Public Auction on the premises hereinafter described on Saturday the ninth day of October, 1937, at eleven o'clock in the forenoon for breach of the condition of said mortgage and for the purpose of foreclosing the same, all of the premises conveyed by said mortgage deed and described therein as follows:

"A certain parcel of land with the dwelling-house and garage thereto attached, standing thereon, situated on the northwesterly side of Newton Street, formerly known as Chestnut Hill Road Extension, in that part of said Newton known as Chestnut Hill and shown as Lot 9 on a plan entitled "Plan of Land in Newton Centre, Mass." made by Henry F. Bryant and Son, Engrs., dated March 21, 1924, and recorded with Middlesex South District Registry of Deeds, Plan Book 377, Plan 26, and bounded and described as follows:

"Southeasterly by said Newton Street, eighty (80) feet; southwesterly by Lot 10 shown on said plan, ninety-four and twenty-eight hundredths (94.28) feet; northwesterly in part on Lot 4 and in part by Lot 5 as shown on said plan, eighty (80) feet; and northeasterly by Lot 8 shown on said plan, ninety-seven and thirty-five hundredths (97.35) feet. Containing about 7662 square feet, and being the premises No. 17 Newton Street.

"Being the same premises conveyed to said Anna E. Lally by Minnie E. Pope, by deed dated December 31, 1925, and recorded with Middlesex South District Deeds, Book 4937, Page 8.

"Said parcel is subject to the restrictions set forth in a deed given by Henry L. O'Meara to said Minnie E. Pope, dated May 1, 1923, and recorded with Middlesex South District Deeds, Book 4615, Page 207, so far as the same be now in force and applicable.

"Together with all furnaces, heaters, ranges, mantels, gas and electric fixtures, window screens, screen doors, awnings and other fixtures of whatsoever kind and nature which shall, prior to the full payment and discharge of this mortgage, be placed in the aforesaid building."

Said premises will be sold subject to any and all unpaid taxes, tax titles, assessments and other municipal liens.

Terms, $1,000 in cash or by certified check at time and place of sale; balance of purchase price on tender of deed at No. 109 Main Street, in Gloucester, Massachusetts, within twelve (12) days thereafter unless other terms agreed upon at sale.

Gloucester, Mass., September 14, 1937.
CAPE ANN SAVINGS BANK,
Mortgagee and Present Holder
By Daniel T. Babson, Treasurer.
Sept. 17-24-Oct. 1.

MORTGAGEE'S SALE OF REAL ESTATE

By virtue and in execution of the Power of Sale contained in a certain mortgage given by James P. Murphy and Lucy E. Murphy, as we are Trustees under a Declaration of Trust dated April 30, 1936 duly recorded with Middlesex South District Registry of Deeds, Record Book 6023 Page 474, to Newton Co-operative Bank, dated August 22nd, 1936, and recorded with Middlesex South District Deeds, Book 6056, Page 421, of which mortgage the undersigned is the present holder, for breach of the conditions of said mortgage and for the purpose of foreclosing the same will be sold at Public Auction at nine-thirty (9:30) o'clock A.M. on the twenty-fifth (25th) day of October 1937, on the mortgaged premises all and singular the premises described in said mortgage:

TO WIT: "a certain parcel of land situate in that part of said Newton called Newtonville being shown as Lot A upon a plan entitled "Plan of Land in Newtonville, Mass., July 13, 1936, Everett M. Brooks, C. E." which plan has been duly recorded with said Deeds as Plan No. 523 of 1936 and which parcel is bounded and described as follows:

SOUTHWESTERLY by Cloella Terrace and land of Hines as shown on said plan, one hundred three and 76/100 (103.76) feet;
SOUTHEASTERLY by land of Schultz and Hartshorne as shown on said plan, one hundred and 09/100 (100.09) feet;
NORTHEASTERLY by land of Steacie and land of Gay as shown on said plan, one hundred and two (102) feet, and
NORTHWESTERLY by Lot B as shown on said plan, one hundred (100) feet.

Containing 10,288 square feet of land according to said plan.

Be any or all of said measurements or contents more or less or however otherwise the same may be bounded, measured or described.

With the benefit of rights of way for all usual purposes in and to said Cloella Terrace as appurtenant to the granted premises.

Subject to restrictions contained in deed from Dustin Lancey to George A. Prescott dated February 1, 1869 recorded with said Deeds, Book 1066 Page 209, so far as the same are now in force and applicable.

For reference to title see deed of Joseph Ryan to the said James P. Murphy and Lucy E. Murphy, Trustees as aforesaid, dated April 30, 1936, duly recorded with said Deeds, Book 6023 Page 474."

Said premises will be sold subject to any and all unpaid taxes or other municipal liens and assessments, and to tax titles outstanding, if any.

TERMS OF SALE: Two Hundred Dollars ($200.00) in cash or certified check is to be paid by the purchaser at the time and place of the sale, and the balance within ten (10) days. Other terms to be announced at the sale.

NEWTON CO-OPERATIVE BANK
By: Frank H. Stuart, President.
September 23, 1937.
Phillip C. Scott, Attorney
93 Union Street
Newton Centre, Mass.
Oct. 1-8-15.

Commonwealth of Massachusetts
Middlesex, ss. Probate Court

To all persons interested in the estate of

Marguerite Elliot Pessell

late of Newton in said County, deceased.

A petition has been presented to said Court, praying that Harry D. Cabot of Newton in said County, be appointed administrator of said estate, without giving a surety on his bond.

If you desire to object thereto you or your attorney should file a written appearance in said Court at Cambridge before ten o'clock in the forenoon on the eighteenth day of October, 1937, the return day of this citation.

Witness, **John C. Leggat,** Esquire, First Judge of said Court, this twenty-third day of September in the year one thousand nine hundred and thirty-seven.

LORING P. JORDAN, Register.
Oct. 1-8-15.

CITY OF NEWTON

CITY CLERK'S OFFICE

Notice is hereby given that the Franchises and Licenses Committee of the Board of Aldermen will give public hearings at City Hall, Newton Centre, on Wednesday, October 13th, 1937 at 7:45 o'clock P. M. upon the following petitions:

No. 76320. Various private garages for not more than 2-cars:
M. W. Estey, 16 Roundwood Rd., Ward 5, 1-car,
E. Everett Forknall, 12 Rockwood Terrace, Ward 4, 1 car
Henry H. Gaffney, 47 Carl St., Ward 5, 1-car,
John Monteverde, 81 Walter St., Ward 6, 1-car,
Roman Catholic Archbishop of Boston, John J Crane, Trustee, 1529 Washington St., Ward 3, 2-car,
H. D. Tobin, 184 Kirkstall Road, Ward 2, 2 car.
Charles D. Train, 46 Mill St., Ward 6, 2-car.
William B. Wilkes, 700 Quinobequin Rd., Ward 5, 1-car.

FRANK M. GRANT,
City Clerk.

Advertisement
October 1, 1937

MORTGAGEE'S SALE OF REAL ESTATE

By virtue and in execution of the Power of Sale contained in a certain mortgage given by Helen A. Rose sometimes called Helen A. Brodbine Rose wife of Walter J. Rose to Newton Co-operative Bank, dated May 13th, 1931, and recorded with Middlesex South District Deeds, Book 5558, Page 495, of which mortgage the undersigned is the present holder, for breach of the conditions of said mortgage and for the purpose of foreclosing the same will be sold at Public Auction at ten (10:00) o'clock A.M. on the twenty-fifth (25th) day of October 1937, on the mortgaged premises all and singular the premises described in said mortgage:

TO WIT: "a certain parcel of vacant land situate in that part of said Newton called Chestnut Hill and shown as Lot 11 on a plan made by Henry F. Bryant dated March 21, 1924 recorded with Middlesex South District Deeds in Book of Plans 377 as Plan 26, bounded as follows:

Southerly by Chestnut Hill Terrace formerly known as Newton Street or Chestnut Hill Road Extension eighty (80) feet;
Easterly by Lot 10 shown on said plan ninety-nine and 97/100 (99.97) feet;
Northerly by land now or late of Edmund J. Brandon about one hundred thirty (130) feet; and
Southwesterly by Lot 12 shown on said plan one hundred twenty-seven and 57/100 (127.57) feet;
Containing about 11,263 square feet.

Being the same premises conveyed to me by said Walter J. Rose by deed dated March 1, 1928 recorded with said Deeds in Book 5225 Page 75. See also deed from Dominic La Centra to me duly record with said Deeds.

Excepting from the above description the parcel sold to John C. Harvey by deed dated May 8, 1930, recorded with said Deeds, Book 5459, Page 173."

Said premises will be sold subject to any and all unpaid taxes or other municipal liens and assessments, and to tax titles outstanding, if any.

TERMS OF SALE: Two Hundred Dollars ($200.00) in cash or certified check is to be paid by the purchaser at the time and place of the sale, and the balance within ten (10) days. Other terms to be announced at the sale.

NEWTON CO-OPERATIVE BANK
By: Frank H. Stuart, President.
September 24, 1937.
Phillip C. Scott, Attorney
93 Union Street
Newton Centre, Mass.
Oct. 1-8-15.

MORTGAGEE'S SALE OF REAL ESTATE

By virtue and in execution of the power of sale contained in a certain mortgage given by Swartz Realty Construction Co., a corporation duly organized under the laws of Massachusetts, and having an usual place of business in Newton, Middlesex County, Massachusetts, to Edward Cohen, of Cambridge, Middlesex County, Massachusetts, dated November 4, 1936, and duly recorded with Middlesex South District Registry of Deeds, Book 6074, Page 460, for breach of the conditions of said mortgage and for the purpose of foreclosing the same, will be sold at public auction at ten-thirty o'clock in the forenoon, on the eleventh day of October, 1937, on the premises hereinafter described, all and singular the premises described in said mortgage, to wit:—

The land in Newton, Middlesex County, Massachusetts, together with the buildings thereon, shown as Lot 4 on a plan entitled "Plan of Land, Newton, Mass." Jos. Selwyn, Civil Engineer, dated October 17, 1936, to be recorded herewith, bounded and described as follows:

NORTHERLY by Lot 3 as shown on said plan, ninety-seven and 19/100 (97.19) feet;
SOUTHERLY by land now or formerly of Annie G. Hawks and Trinity Parish of Newton Center, ninety and 43/100 (90.43) feet;
EASTERLY by Lot 1 on said plan, fifty-seven and 5/10 (57.5) feet; and
WESTERLY by Furber Lane, fifty-seven and 96/100 (57.96) feet.

Containing 5362 square feet of land more or less according to said plan.

This mortgage includes all furnaces, heaters, ranges, mantels, gas and electric light fixtures, screens, screen doors, awnings, and all other fixtures of whatever kind and nature at present contained in said buildings, or hereafter placed therein, prior to the full payment and discharge of this mortgage.

Said premises are subject to unpaid taxes, tax titles, assessments, betterments, and restrictions of record, if any there be.

Terms: Five hundred dollars in cash will be required as a deposit at the time and place of sale; terms for the balance will be made at the time and place of sale.

EDWARD COHEN, Mortgagee.
Archie M. Cohen, Attorney
678 Massachusetts Avenue
Cambridge, Mass.
Sept. 17-24-Oct. 1.

Commonwealth of Massachusetts
Middlesex, ss. Probate Court

To all persons interested in the estate of

Elijah Heath Clark

also known as E. Heath Clark late of Newton in said County, deceased.

The executor of the will of said deceased has presented to said Court for allowance his first account.

If you desire to object thereto you or your attorney should file a written appearance in said Court at Cambridge before ten o'clock in the forenoon on the twentieth day of October, 1937, the return day of this citation.

Witness, **John C. Leggat,** Esquire, First Judge of said Court, this twenty-fourth day of September in the year one thousand nine hundred and thirty-seven.

LORING P. JORDAN, Register.
Oct. 1-8-15.

Commonwealth of Massachusetts
Middlesex, ss. Probate Court

To all persons interested in the estate of

Josephine E. Butler

late of Newton in said County, deceased.

A petition has been presented to said Court, praying that Edmund F. Kneland of Newton in said County, or some other suitable person, be appointed administrator of said estate.

If you desire to object thereto you or your attorney should file a written appearance in said Court at Cambridge before ten o'clock in the forenoon on the twentieth day of October, 1937, the return day of this citation.

Witness, **John C. Leggat,** Esquire, First Judge of said Court, this twenty-eighth day of September in the year one thousand nine hundred and thirty-seven.

LORING P. JORDAN, Register.
Oct. 1-8-15.

MORTGAGEE'S SALE OF REAL ESTATE

By virtue and in execution of the power of sale contained in a certain mortgage deed given by JAMES C. SILVER and Mabel A. Smith, his wife, as tenants by the entirety, to Newton Trust Company dated August 11, 1925 and recorded with Middlesex South District Deeds, Book 4877, Page 372, of which mortgage the undersigned is the present holder under assignment from said Newton Trust Company dated June 7, 1929 and recorded with said Deeds, Book 5367, Page 564, for breach of the condition of said mortgage and for the purpose of foreclosing the same will be sold at Public Auction at nine o'clock A.M. on Saturday, the ninth day of October, 1937, upon the mortgaged premises, all and singular the premises described in said mortgage, said premises being therein described substantially as follows:

"The land in that part of said Newton, called West Newton, with the buildings thereon, being shown as lot No. 7 on a plan entitled 'Plan of Land, West Newton, belonging to Haynes & Hernandez', E. M. Brooks, C. E., dated October 27, 1924, and recorded with Middlesex South District Deeds, Plan Book 344, Plan 43, said lot No. 7 being bounded and described as follows:—

Northeasterly by Randlett Park, seventy-four (74) feet;
Northwesterly by lot No. 6 on said plan, one hundred (100) feet;
Southwesterly by land of owners unknown, seventy-four (74) feet; and
Southeasterly by lot No. 8 on said plan, one hundred (100) feet.

Containing 7400 square feet of land, according to said plan. For reference to title see deed from John J. Cahill to be recorded herewith. Subject to restrictions of record, so far as now in force and applicable, and together with a right of way in, to and over said Randlett Park, in common with others who may be now or hereafter entitled thereto. Including all furnaces, heaters, ranges, mantels, gas and electric light fixtures, screens, screen doors, awnings and all other fixtures of whatever kind and nature at present contained in said buildings, and hereinafter placed therein prior to the full payment and discharge of this mortgage."

Terms of sale: Five hundred dollars ($500) paid in cash by the purchaser at the time and place of sale, and the balance of purchase price within thirty (30) days; other terms to be announced at the sale. For further information inquire of the undersigned or of Hutchins & Wheeler, 49 Federal Street, Boston, Massachusetts.

THE NEWTON THEOLOGICAL INSTITUTION,
Present holder of said Mortgage,
By Walter L. Van Kleeck,
Treasurer.

Boston, Massachusetts.
September, 1937.
Sept. 17-24-Oct. 1.

Commonwealth of Massachusetts
Middlesex, ss. Probate Court

To all persons interested in the estate of

Andrew J. McGlinchey

sometimes known as Andrew J. McGlinchee late of Newton in said County, deceased.

A petition has been presented to said Court for probate of a certain instrument purporting to be the last will of said deceased by Old Colony Trust Company of Boston in the County of Suffolk and K. Claire McGlinchey of Newton in said County of Middlesex, praying that they be appointed executors thereof, without giving a surety on their bonds.

If you desire to object thereto you or your attorney should file a written appearance in said Court at Cambridge before ten o'clock in the forenoon on the thirteenth day of October, 1937, the return day of this citation.

Witness, **John C. Leggat,** Esquire, First Judge of said Court, this seventeenth day of September in the year one thousand nine hundred and thirty-seven.

LORING P. JORDAN, Register.
Sept. 24-Oct. 1-8.

Commonwealth of Massachusetts
Middlesex, ss. Probate Court

To all persons interested in the estate of

Eliza D. Howard

late of Newton in said County, deceased.

A petition has been presented to said Court for probate of a certain instrument purporting to be the last will of said deceased by Willett Howard of Newton in said County, praying that he be appointed executor thereof, without giving a surety on his bond.

If you desire to object thereto you or your attorney should file a written appearance in said Court at Cambridge before ten o'clock in the forenoon on the fourth day of October, 1937, the return day of this citation.

Witness, **John C. Leggat,** Esquire, First Judge of said Court, this eighth day of September in the year one thousand nine hundred and thirty-seven.

LORING P. JORDAN, Register.
Sept. 17-24-Oct. 1.

Commonwealth of Massachusetts
Middlesex, ss. Probate Court

To all persons interested in the estate of

Edward W. Davis

late of Newton in said County, deceased.

A petition has been presented to said Court for probate of a certain instrument purporting to be the last will of said deceased by Caroline L. Davis of Newton in said County, praying that she be appointed administratrix with the will annexed of said estate, without giving a surety on her bond.

If you desire to object thereto you or your attorney should file a written appearance in said Court at Cambridge before ten o'clock in the forenoon on the twentieth day of October, 1937, the return day of this citation.

Witness, **John C. Leggat,** Esquire, First Judge of said Court, this twenty-third day of September in the year one thousand nine hundred and thirty-seven.

LORING P. JORDAN, Register.
Oct. 1-8-15.

Commonwealth of Massachusetts
Middlesex, ss. Probate Court

To all persons interested in the estate of

Emma Fisher Barker

late of Newton in said County, deceased.

A petition has been presented to said Court for probate of a certain instrument purporting to be the last will of said deceased by Langdon Coffin of Newton in said County, praying that he be appointed executor thereof, without giving a surety on his bond.

If you desire to object thereto you or your attorney should file a written appearance in said Court at Cambridge before ten o'clock in the forenoon on the thirteenth day of October, 1937, the return day of this citation.

Witness, **John C. Leggat,** Esquire, First Judge of said Court, this twenty-first day of September in the year one thousand nine hundred and thirty-seven.

LORING P. JORDAN, Register.
Sept. 24-Oct. 1-8.

Commonwealth of Massachusetts
Middlesex, ss. Probate Court

To all persons interested in the estate of

Murdock McLeod

also known as Murdock J. McLeod late of Newton in said County, deceased.

A petition has been presented to said Court for probate of a certain instrument purporting to be the last will of said deceased by Richard Charles McLeod of Newton in said County, praying that he be appointed executor thereof, without giving a surety on his bond.

If you desire to object thereto you or your attorney should file a written appearance in said Court at Cambridge before ten o'clock in the forenoon on the thirteenth day of October, 1937, the return day of this citation.

Witness, **John C. Leggat,** Esquire, First Judge of said Court, this sixteenth day of September in the year one thousand nine hundred and thirty-seven.

LORING P. JORDAN, Register.
Sept. 24-Oct. 1-8.

MORTGAGEE'S SALE OF REAL ESTATE

By virtue and in execution of the Power of Sale contained in a certain mortgage given by The Wellbilt Homes, Inc., of Holliston, County of Middlesex, Massachusetts, to Eugene DiCenzo, of Medway, County of Norfolk, Massachusetts, dated February 12, 1936, and recorded with Middlesex South District Deeds, Book 6098, Page 516, of which mortgage the undersigned is the present holder, for breach of the condition contained in said mortgage and for the purpose of foreclosing the same will be sold at Public Auction on Monday, the eleventh day of October, A. D. 1937, at two o'clock in the afternoon, on the premises, all and singular the premises described in said mortgage, to wit:—

"A certain parcel of land situated on Alexander Road in Newton, Middlesex County, Massachusetts, and being shown as Lot F on a plan of land entitled "Revised Plan Lots of Land C & F Alexander Road, Newton, Mass.", dated Dec. 10, 1936, Ralph W. Wales, C. E., Newtonville, Mass., and recorded with Middlesex South Registry Deeds and bounded and described as follows:— Northwesterly by Alexander Road, sixty-four and 47/100 (64.47) ft., Southwesterly by Lot G. as shown on said plan, one hundred fifty-two (152) feet more or less; Southeasterly by land of owners unknown, along a curved line, eighty (80) feet more or less; Northeasterly by Lot E, as shown on said plan, one hundred thirty-eight and 57/100 (138.57) feet; Containing 10650 square feet of land more or less according to said plan.

Being part of the same premises conveyed to it by deed of Old Colony Realty Corporation dated December 16, 1936 and recorded with Middlesex South District Deeds, Book 6087, Page 404.

Subject to taxes, municipal betterments and easements of record, and also subject to and together with the benefit of restrictions of record, if any in so far as they may be in force and applicable, and to Zoning Law requirements."

Said premises will be sold subject to mortgages held by the Liberty Mortgage Corporation, and also unpaid taxes, tax titles, restrictions, municipal liens and assessments, if any there be.

The terms of sale will be announced at the time and place of sale.

EUGENE DICENZO,
Mortgagee.

Attorney James F. Catusi,
197 Main St.,
Milford, Mass.
Sept. 17-24-Oct. 1.

MORTGAGEE'S SALE OF REAL ESTATE

By virtue and in execution of the power of sale contained in a certain mortgage given by Swartz Realty Construction Co., a corporation duly organized under the laws of Massachusetts, and having an usual place of business in Newton, Middlesex County, Massachusetts, to Edward Cohen, of Cambridge, Middlesex County, Massachusetts, dated November 4, 1936, and duly recorded with Middlesex South District Registry of Deeds, Book 6074, Page 457, for breach of the conditions of said mortgage and for the purpose of foreclosing the same, will be sold at public auction at ten o'clock in the forenoon, on the eleventh day of October, 1937, on the premises hereinafter described, all and singular the premises described in said mortgage, to wit:—

The land in Newton, Middlesex County, Massachusetts, together with the buildings thereon, shown as Lot 1 on a plan entitled: "Plan of Land, Newton, Mass." Jos. Selwyn, Civil Engineer, dated October 17, 1936, to be recorded herewith, bounded and described as follows:

NORTHERLY by Lot 2 as shown on said plan, one hundred (100) feet;
SOUTHERLY by land now or formerly of Trinity Parish of Newton Center and Annie G. Hawks, one hundred (100) feet;
EASTERLY by Centre Street, fifty-seven and 5/10 (57.5) feet; and
WESTERLY by Lot 4 as shown on said plan, fifty-seven and 5/10 (57.5) feet.

Containing 5750 square feet of land more or less according to said plan.

This mortgage includes all furnaces, heaters, ranges, mantels, gas and electric light fixtures, screens, screen doors, awnings, and all other fixtures of whatever kind and nature at present contained in said buildings, or hereafter placed therein, prior to the full payment and discharge of this mortgage.

Said premises are subject to unpaid taxes, tax titles, assessments, betterments, and restrictions of record, if any there be.

Terms: Five hundred dollars in cash will be required as a deposit at the time and place of sale; terms for the balance will be made at the time and place of sale.

EDWARD COHEN, Mortgagee.
Archie M. Cohen, Attorney
678 Massachusetts Avenue
Cambridge, Mass.
Sept. 17-24-Oct. 1.

Commonwealth of Massachusetts
Middlesex, ss. Probate Court

To all persons interested in the estate of

Laura A. Leighton

late of Newton in said County, deceased.

A petition has been presented to said Court, praying that William A. Leighton of Newton in said County, be appointed administrator of said estate, without giving a surety on their bonds.

If you desire to object thereto you or your attorney should file a written appearance in said Court at Cambridge before ten o'clock in the forenoon on the day of October, 1937, the return day of this citation.

Witness, **John C. Leggat,** Esquire, First Judge of said Court, this eighth day of September in the year one thousand nine hundred and thirty-seven.

LORING P. JORDAN, Register.
Sept. 17-24-Oct. 1.

MORTGAGEE'S SALE

By virtue of the power of sale contained in a certain mortgage deed given by Herman Manganiello to Milton Homes, Inc., a corporation duly organized by law and having an usual place of business in Boston, Suffolk County, Massachusetts, dated May 4, 1937, and recorded with Middlesex South District Registry of Deeds Book 6117, page 174, for breach of the conditions contained in said mortgage and for the purpose of foreclosing the same, will be sold at public auction on the premises hereinafter described on Saturday, October 16, 1937, at 9 o'clock A.M., all and singular the premises conveyed by said mortgage, namely:

"A certain parcel of land with the buildings thereon situated in Newton, Middlesex County, Massachusetts, and being shown as Lot 18 on plan by Rowland H. Barnes & Henry F. Beal, Civil Engineers, dated December, 1928, recorded with Middlesex South District Deeds, Book 5312, at end, and bounded and described as follows:

Southeasterly by Princeton Street, fifty-five (55) feet;
Southerly by a curved line forming the junction of said Princeton Street and Hilltop Street, twenty-three and 56/100 (23.56) feet;
Southwesterly by said Hilltop Street, one hundred ten (110) feet;
Northwesterly by Lot No. 17 as shown on said plan, seventy (70) feet;
Northeasterly by Lot A as shown on said plan, one hundred twenty-five (125) feet.

Containing 8702 square feet of land, or however otherwise said premises may be bounded, measured or described.

Said premises are conveyed subject to restrictions as referred to in instrument recorded with Middlesex South District Deeds, Book 4803, page 140.

Subject to a mortgage to Newton Associates Inc. in the sum of $6500.00 recorded with Middlesex So. Dist. Deeds, Book 6057, page 548."

$200.00 in cash will be required to be paid by the purchaser at the time and place of the sale. Other terms will be announced at the sale.

MILTON HOMES, INC.
By Herman A. Snider, Treasurer
Present holder of said mortgage.

FOR SALE

NEWTON
SPIC AND SPAN new, among homes of distinction, Southern Colonial of quiet charm with swinging lantern. Master-built of brick. 5 bedrooms, 3 baths, air conditioned heat. Come see the kitchen. Price $12,750. Tel. Centre Newton 3006 or 1828.
ALVORD BROS.
Opp. Depot Newton Centre

FIRE PLACE WOOD
OAK AND MAPLE
Well seasoned—Cut length desired
$8.00 ½ cord—$15.00 cord
Prices in cellar—also kindling wood
H. W. CLANCEY
Tel. NEEdham 0914-M

• Private Sale of Antiques
Because of change of residence will sell
Gov. Winthrop Desk
Chippendale Bureau—Lowboy—Mirrors
Will be shown October 1 to 8
For appointment telephone
Newton North 0899-M
NO DEALERS

MANURE
Free from Sawdust and Shavings
well rotted. $14.00 per cord.
E. A. JANSE
336 Dudley Rd., Newton Centre
C. N. 0920

Fireplace Wood or Logs
CUT 12"—16"—24" and piled in cellar
$8. and $9. per ½ cord
KINDLING, 7 bu.—$1.
Wood Guaranteed to Satisfy
WILFORD A. HILL Waltham 3901

COME TO THE SALE in the Old Barn Loft at
74 Grove St., Auburndale
Sept. 20 to Oct. 2
ANTIQUES THUMBNAIL GOBLETS
LANTERNS SILVER
Used household articles of every description and
A MAHOGANY DINING ROOM SET
MRS. REED - - West Newton 0357

FIREPLACE WOOD — Piled in Cellar
Cut 12 in., 16 in., or 24 in. long
Pine Slabs 6.35 per half cord
Oak & Maple 9.35 per half cord
65c less if dumped up in yard
B. L. OGILVIE
Wal. 1266 Eve. Wal. 1834-R

FOR SALE

Mahogany Empire-framed Sofa	$10.00
Reupholstered Student Chair	$15.00
Oak Bookcase	$4.00
1 Rattan Stroller	$3.00
Walnut Frame Sofa	$8.00
Upholstered Couch	$4.00
Walnut Bureau	$4.95
Student's Flat-top Desk	$10.00
Oak Morris Rocker, leather cushions	$5.00
Rattan Arm Chair	$3.50
1 pr. Brass Andirons	$5.00
1 pr. Wrought Iron Andirons	$4.00
Leather Upholstered Couch	$4.00
Oak Frame Upholstered Rocker	$2.50
Electric Table Lamp	$3.00
Electric Floor Lamp	$1.50
Electric Stove, 2 burner	$4.00
Electric Bridge Lamp	$2.00
4-Fold Screen	$2.50
Display Table, 8 ft. x 30 in.	$7.00
Pictures, Mirrors, China & Glass & Books	
Invalid Chair to Let per month	$5.00
Oak Chiffonier	$4.00
Walnut Chest of Drawers	$5.00
Kitchen Cabinet	$12.00
Walnut China Cabinet	$20.00

Bargains in furniture
Seeley Bros. Co.
757 WASHINGTON ST., NEWTONVILLE
Tel. Newton North 7441

FOR SALE—To settle estate. Nice single house, two baths, lavatory, sun room, sun porch, two car heated garage. Address Locke, Box No. 2, West Newton, Mass. O1z

FOR SALE—A lot of slightly used furniture and rugs. Also player piano. Tel. Centre Newton 1124M. O1z

FOR SALE—Two good pianos, very reasonable, in fine condition, see them at Newton Music Store. 287 Centre st., Newton. O1

PORTABLE VICTROLAS — For school or college, special models with much improved tone, priced at $8.95 to $10.50. See them at Newton Music Store, 287 Centre st., Newton. O1

FOR SALE—C. G. Conn saxophone, E-flat alto, used, with case. Reasonable. Call Newton North 1287. O1 2tz

FOR SALE — Handsome antique Grandfather clock, no dealers. Write Box B. S., Graphic Office. O1z

FOR SALE—Very old mahogany bureau, and long runner rug (Oriental). Also oak chiffoniere. Seen by appointment only. Phone West Newton 3312-M. O1z

FOR SALE—Apples that you can eat in the dark, McIntosh and all other varieties. Pears, crab apples, sweet cider, clear as crystal. The Nathan Smith Farm, Lincoln and Lake sts., Waltham 1726W. S24 3tz

FOR SALE—Crawford Furnace, 30 inch diameter firebowl, suitable for large house. This furnace is in exceptionally fine condition. Taken in trade on new oil burning air conditioning system. Call Centre Newton 3669R. O1z

TO LET

BEAUTIFUL ROOM for rent, pleasant surroundings, sunny, clean, new home, private family. Phone evenings 7 to 9 p. m. after Sunday, Centre Newton 1154-M, or write: 177 Winchester st., Newton Highlands. O1z

NEWTON CENTRE — Board and room in private home—warm room (oil heat), connecting bath. Pleasant home for a Protestant. Tel. C. N. 1507-R. O1z

FOR RENT — In Newtonville, 103 Madison ave., near Walnut st. 9-room house, running water in 2 chambers. Low rent. Apply Newton Flower Shop, 323 Walnut st., Newtonville, N. N. 2900. O1

TO LET

NEWTON
Real Estate, Rentals, Land and Exchanges
Insurance of all kinds—Call
Richard R. MacMillan
Newton North 5013

NEWTONVILLE—504 Watertown st., one or two sunny rooms next to bath. Attractively furnished for light housekeeping. Good location. Price moderate to desirable people. Call Newton North 3366W. O1

NEWTON CENTRE—A large furnished steam heated room, small adult family, very pleasant, on the bus line, and three minutes from Centre railroad station. References required. Phone Cen. New. 0584W. O1z

FOR RENT—Furnished rooms, 53 Elmwood st., Newton. O1z

TO LET—Five room upper apartment, modern improvements, near square. Americans only. Rent $30.00. Tel. Centre Newton 0931J. O1z

NEWTONVILLE — November 1st, an especially pleasant two room, bath and kitchenette unfurnished apartment in private house. Convenient to shopping center and trains. Oil heat (steam) continuous hot water, frigidaire and electricity furnished. References required. Tel. Newton North 1451. O1

A FURNISHED light housekeeping apartment, 2 rooms and kitchenette, heated, gas, electricity and hot water furnished, garage optional. Fine location, one fare to Boston. Newton No. 4572J. O1z

TO LET—Nice heated room in private home, near church and all lines of busses, also heated garage, at 14 Wiltshire rd., Newton, off Adams st. and Jackson rd. O1z

NEWTON HIGHLANDS, 312 Lake ave., pleasant front room, adult home. 3 minutes to train, buses, gentleman preferred. Cen. Newton 4785M. O1z

TO LET—Apartment of 2 rooms and kitchenette. Furnished for light housekeeping. Tel. Newton North 3447M. O1z

NEWTON CORNER—Sparkling 6 room lower apartment, sun room, hot water heat, fireplace, one fare, $45 a month. Get key at William R. Ferry's office, over Edison Light. N. N. 2650W. Evenings, N. N. 7246M. O1

NEWTON CORNER — Lower 5 rooms, sun room, steam heat, one fare. $37 a month. Get key at William R. Ferry's office, over Edison Light. N. N. 2650W, evenings N. N. 7246M. O1

GARAGE — Newtonville, Gay st., windows, cement walls and floor, $5. Telephone N. N. 6662. O1z

FOR RENT—In Newton Centre, room with or without housekeeping. Suitable for couple. Call Centre Newton 3911M. O1z

FOR RENT—To one or two persons, large, pleasant, furnished room, in convenient location. Parking space for car. Apply at 27 Ripley ter., Newton Centre. O1tf

FOR RENT—11 Central ave., Newtonville, upper apartment of 8 rooms, bath, hard wood floors, hot water heat. Garage. In good condition. Rent reasonable. Apply on premises or telephone Hub. 9200—line 356. Mr. Smith. O1-2t

NEWTONVILLE—352 Cabot st., two minutes to High School, trains and center, ten rooms, two baths, steam heat (oil), latest improvements. Garage. Rent $65. Phone Winchester 0452-W. O1z

FOR RENT — Apartment, 4 rooms and bath, new plumbing and hard wood floors, new hot water furnace. Overlooking oak grove. No children. Rent $25. Tel. Centre Newton 1643-M. O1z

TO LET—Furnished room with fireplace, 20 Dexter rd., Newtonville. N. N. 0983M. S17tf

AUBURNDALE—One or two furnished or unfurnished rooms. Kitchen and laundry privileges. Oil heat. Continuous hot water. Telephone West Newton 0425. A6tf

FOR RENT—Near Newton Corner. Large pleasant room. Newly decorated, also garage. Middlesex 0709M. S3tf

TO LET in Newtonville, room and board in newly furnished house to desirable people. Garage. Call Newton North 2829. A27tf

TO LET—Furnished room, for gentleman. Large sunny, second floor front room, private lavatory. Four minutes from trains. 8 Newtonville ave., Newton. Tel. N. N. 1062-R. S10tf

FOR RENT—Pleasant room, continuous hot water. 84 Walker st., Newtonville. Call West Newton 3138. J16tf

FOR RENT—One or two furnished rooms on bath room floor, in private home, kitchen privileges. Convenient to cars. Tel. Newton North 0975M mornings and evenings. A6tf

FOR RENT—The nicest most convenient 6 room upper apartment in Auburndale, excellent neighborhood, six minutes to railroad station, hot water heat with oil, continuous hot water, fireplace, clean attic for storage. Garage. Large screened-porch. Rent $50. 9 Ware rd., Auburndale. West Newton 2773W. S24 3t

FOR RENT—Large furnished rooms for one or two people. 5 Hamilton st., Newton Lower Falls. Tel. West Newton 1591. S24 2tz

NEWTON HEATED—2 unfurnished rooms, bath, in private spacious home. Continuous hot water, electricity also furnished; or will rent separately to reliable adults. Reasonble. Newton North 4912. O1 2tz

Furniture Refinishing and Painting
ANTIQUES REPAIRED and RENEWED
ANTIQUE GILDING
HOUSE PAINTING — PAPER HANGING
CEILINGS WHITENED—FLOORS REFINISHED
All work guaranteed — Estimates cheerfully given
GARDEN CITY STUDIOS
24 BROOK ST., NEWTON CORNER TEL. N. N. 3635

TO LET

FOR RENT
Repair Shop in rear of John T. Burns' Newton office. Desirable location. Price upon application.
John T. Burns
365 CENTRE ST.
NEWTON
Newton North 0570

TO LET—Single furnished room, heated, with kitchenette. Tel. Newton North 4417-W. O1

NEWTON CORNER — Furnished room in congenial family. Garage if desired, 2 minutes to trains, electrics and bus service. Tel. Newton North 1989-W. O1z

NEWTON AND WATERTOWN RENTS — Two rooms and sunporch, heated, furnished. Frigidaire. $10 per week. 6 rooms, $40.00. 5 rooms $35.00. 5 rooms heated $55.00. All near Newton Corner. Tel. Newton North 6210-W. after 4 p. m. O1

FOR RENT — In Newton, pleasant room, furnished or unfurnished. Desirable and convenient location. Oil heat and continuous hot water. Parking space for car. References. Newton North 0954. O1z

TO LET — Newtonville. 7 room lower apartment, newly refinished, near station, stores, schools; 5 rooms and bath on first floor, 2 chambers and extra lavatory on 2nd floor. Fireplace, porches, garage. Easily heated by new hot water system. $60. Telephone Newton North 5177. O1z

LIGHT HOUSEKEEPING — Apartment, 3 rooms, heat, light and gas. Apply 59 Bowers st., Newtonville. O1z

WALTHAM — 3 new heated apartments. Frigidaire. Rent $50. Call W. E. Hyde, Waltham 3407-J. O1z

NEWTON CENTRE—Pleasant large room with hot and cold water, near bath. Convenient to all transportation. Garage available. Board optional. Pleasant grounds. Large piazza. Cen. New. 1732. O1z

LARGE FRONT room, bathroom floor. Private family. Suitable for two business girls or married couple. Kitchen privileges, quiet location, four minutes from Newton Corner. 88 Waban Park, Newton. O1z

NEWTON CENTRE — Large furnished comfortable rooms in private home. Near bus and train service. Garage available. 161 Homer st., Centre Newton 3510-M. O1z

HEATED APARTMENT — 7 rooms and garage at 200 Church st., Newton Corner. Excellent location in one-fare zone, convenient to churches, stores, schools, Y. M. C. A., library and railroad station. Newton North 6070 or 0651-M. O1tf

TO LET—Furnished rooms. A large pleasant room suitable for one or two. Also two single attractive rooms. Steam heat. A nice location, convenient to trolley and trains. 509 Centre st., Newton North 5386-W. O1z

AUBURNDALE, 6 rooms with breakfast nook. 2 screened and glassed porches. Heated garage. Oil heat. 7 minutes to trains. Desirable neighborhood. Adults. Call West Newton 1359-W. O1z

FOR RENT—Auburndale. Attractive upper apartment, 5 rooms, screened porch, steam heat, fireplace, garage. Small family. $40. George W. Bryson, 314 Washington st., Newton North 4653-8313. O1z

FOR RENT—Newton Corner. Modern brick single, 6 rooms, oil heat, garage, easy walking distance to station, stores. $70. George W. Bryson, 314 Washington st., Newton North 4653-8313. O1z

TO LET—Room with private family. References required. Call Centre Newton 1422-R. O1

WEST NEWTON — Sunny rooms, second floor, near bath, kitchen privileges, meals and garage available, one minute walk. Good neighborhood. References exchanged. Tel. W. N. 1277-M. 120 Eliot ave. O1z

HELP WANTED

WANTED—Girl to help with general housework. Call Newton North 6884-M. O1z

LINOLEUM
ASPHALT TILE
RUBBER TILE
Furnished and Installed
GEORGE W. WARDNER
158 Linden St.
Tel. Wel. 2144 Wellesley

RESIDENCE IN WESTMINSTER PARK, SOLD

An interesting brick and frame house of English architecture, located on a wooded lot of land containing 16,670 square feet, situated at 27 Stiles ter., Newton Centre, has recently been sold to Elmer L. Fuller of Newton Centre, Mass. The seller was the Union Market National Bank of Watertown. The house is attractively arranged with sunny living room, dining room, kitchen, and lavatory, on the first floor, and four bedrooms and two baths, on the second and third floors. The property is well situated among homes of character and within easy access of all conveniences. The purchaser will modernize and improve the property and occupy as his home. The property is assessed for $11,000. Alvord Bros. were the Brokers in this transaction.

Personal Attention and Best of Care given to elderly person or semi-invalid in small modern rest home for $18 to $27, according to room and care. Newton references. Waltham 2848-M.

WANTED

A MIDDLE AGED woman of refinement would like a position as housekeeper or mother's helper. Call West Newton 1997M. O1z

AMERICAN PAINTER wants two or three small houses to paint in October. I work alone, use Sherwin Williams paint (none better made), give first class job, reasonable prices. Centre Newton 1858-M. O1

AUBURN EMPLOYMENT SERVICE, West Newton 2477-W. Domestic, institutional help, male, female. Swedish cook and second maid; German cook-housekeeper; Scotch parlor maid-waitress; German-Swiss couple; German child's nurse. All have fine references. O1

WANTED—Room and board for 3 little girls, two 8 years old and baby 14 months. In refined American home. Newtonville or Newton Corner preferred. Call Stadium 3585. O1z

WANTED—Protestant experienced mother's helper, $10 per week. Call Centre Newton 2357. O12

MISCELLANEOUS

SPENCER CORSETIERE
Dress, Maternity, Surgical Garments
Abdominal Supports
INDIVIDUALLY DESIGNED TO CORRECT YOUR FIGURE FAULTS
Guaranteed to keep their shape
MARION KINGSBURY
Registered Corsetiere
17 Prince St., W. Newton Tel. W.N. 0857W
If no answer call N.N. 1928

CAPABLE WOMAN will accommodate with housekeeping, sewing or other light work. Phone Newton North 0560-M. O1z

LADY WILL drive your car by the hour or day. Careful driver, 15 years' experience. Address "M. D. C.," GRAPHIC Office. O1

CHAIRS RESEATED — Satisfaction guaranteed (12 x 12, $1.50) (12 x 13, $1.75) (13 x 14, $2.00) (16 x 16, $2.50). A student of the Perkins Institution for the Blind. Newton North 4701W, Bert Tyrell, 14 Peabody st., Newton. O1

LET ME give you an estimate on painting your kitchen. Black baseboards, 2-tone effect. Alfred F. Fairfax, 36 Eliot avenue, West Newton. Telephone W. N. 0605M. S10 tf

BLANKETS LAUNDERED—25, 50 and 75 cents. Curtains on stretchers 35 cents. Panels 35 cents and 50 cents. Ruffled 50 cents and 75 cents. Mrs. Margaret Leamy, 43 Brown st., Waltham. Tel. Waltham 4418. S3-9t

RADIOS AND PHONOGRAPHS REPAIRED — By expert, call us for prompt service. N. N. 0610, Newton Music Store, Newton. D25

LOST AND FOUND

LOST — A light tan male cocker Spaniel puppy in West Newton. Answers to the name of "Sandy." Children's pet. Reward. Phone West Newton 3276. O1z

LOST SAVINGS BANK BOOKS

Savings Banks Books as listed below are lost and application has been made for payments of the accounts in accordance with Sec. 40, Chap. 590 of the Acts of 1903 and amendments.

Newton Trust Co. Bank Book No. W2531.
Newton Co-operative Bank Matured Share Certificate No. 2172.
Newton Savings Bank Book No. 30677.
Newton Centre Savings Bank Book No. 22421
Newton Cooperative Bank Book No. 8715
Newton Cooperative Bank Book No. 9683
Newton Centre Savings Bank Book No. 17949.
Newton Centre Savings Bank Book No. 21737.
Newton Savings Bank Book No. 32979.
Newton Trust Co. Savings Dept. Pass Book No. V13059.
Newton Centre Savings Bank Book No. 15143.
Newton Savings Bank Book No. 80642.

Day Jr. High School

The first regular assembly of the school year took place on Friday, September 24th. The school orchestra under the leadership of Mr. Frank Tanner made its first appearance. Janet McEwan as chairman of the assembly introduced the following ninth grade girls who sang: Alice Birmingham, Phyllis Dodge, Genivive Cupoli, Marilyn Fickett, Marjorie Gregoire, Alice Kelley, Blanche Kennedy, Georgia Leonard, Jeanne Linberg, Thada Thornton, Elena Visco, and Betty Waterhouse. Miss Hart trained and conducted the girls while Miss Hinckley accompanied them on the piano. Janet McEwan then presented Mr. Lockman and the Southland Singers, a double quartet of southern singers, who entertained with three groups of songs and negro spirituals.

The school is very busy with the customary fall activities in addition to the regular classes. The audiometer tests, which are given to every pupil in the school, were managed by Miss Seale on Wednesday, Thursday and Monday. The medical examinations are also well under way. These examinations are made under the guidance of Dr. Chope with Dr. Paul, and Dr. Glendy assisting him.

Miss Lougee has inaugurated the Golf and Games Club this year. The members of the club will be allowed to spend their club period and the res tof the afternoon at the Albemarle Golf Course whenever the weather permits, if they have completed their school obligations. At present the club consists of the following pupils: Joseph Beatty, Robert Beatty, Thomas Kelly, Albert LoChiatto, Joseph Tedesco, and Charles Kilgore of the ninth grade. Maxwell Jonah, Charles McDonald, Lincoln White and Robert Stackhouse of the eighth grade; and Francis Bova, Albert Cavanaugh, James Gerraughty of the seventh grade.

Bigelow Junior H. S.

The first boys' soccer game of the fall term was won by Room 118. The goal was made by August Avantaggio. The ninth grade girls played the eighth grade girls on Thursday, Sept. 23. Ann Nardone and Sally West of the ninth grade scored three points and two points, respectively. Audrey Fitzgerald is captain of the ninth grade team and Barbara Belloit of the eighth grade team.

Dr. Samuel Lindsay of Brookline was the speaker at the Friday morning assembly. His subject was "Current Events."

Club activities are under way in all grades. The following officers have been elected: Art—president, Edgar Burkhardt; vice-president, Paul Black; secretary, Donald Craig; Dramatic—(grade nine) president, Audrey Fitzgerald; secretary, Sally West; Homecraft — president, Nancy Loveland; vice-president, Barbara Moorhead; secretary, Doris Perkins; treasurer, Dorothy Totten; Social — president, Robert Walker; vice-president, Rockwood Smythe; secretary, Sheldon Martines; treasurer, George Pierce; Personality—president, Bernice Fishman; vice-president, Barbara Belloit; secretary-treasurer, Betty Rogers; Science — president, Sanford Clark; vice-president, Richard Buswell; secretary, Alexander Wilson; treasurer, Henry Wilson; Sports—(seventh and eighth grades) president, Leo Baldwin; secretary, Robert Whelan; Typewriting — president, James Francis; vice-president, John Nolan; secretary-treasurer, Irene Murphy.

H. M. LEACY
PACKERS AND MOVERS
211 Galen St. 22 Brook St.
Established 1898
N. N. 5164 N. N. 2588-J

Harvey & Bell
Painters and Decorators
34 Walden Street,
Newtonville
W. N. 0757 W. N. 2871

William M. Gallagher
HEATING ENGINEERS
Air Conditioning and Oil Burners
"Nothing but heating for 40 years"
17 MILTON AVE., WEST NEWTON
Tel. W. N. 0992-R

WILLIAM B. HEDLUND
Painting, Paper Hanging, Floors
High Grade Work, Immediate Service
Call NEWTON NORTH 7794-M

VONER BROTHERS
Mason Contractors
DUMP TRUCKING
Loam - Sand - Gravel - Fill, Etc.
293 Webster St., Auburndale
WESt Newton 2907-W

"Stella Dallas" Heads Program At Newton Paramount

That "Stella Dallas," which is booked at the Paramount Theatre for 4 days starting Sunday, will be one of the outstanding pictures of the current season is evidenced from advance reports which hail it as one of the most poignantly dramatic pictures ever to be screened.

It is from the famous novel by Olive Higgins Prouty. The screen play was written by Sarah Mason and Victor Heerman. King Vidor, who made "Street Scene" for Mr. Goldwyn, directed.

Barbara Stanwyck in the title role registers one of the greatest triumphs in her career. John Boles heads the distinguished supporting cast which includes such personalties as Anne Shirley, Alan Hale, Al Shean, Barbara O'Neil, and Tim Holt.

Of the entire group of massive productions which Mr. Goldwyn has scheduled for the new season, which include such pictures as "Dead End," "The Goldwyn Follies," "The Adventures of Marco Polo," etc., he elected to launch his program with "Stella Dallas," which he confidently believes will not only establish new records at the box office, but will elevate Barbara Stanwyck, John Boles and Anne Shirley to new heights of stardom.

The co-feature on this program is Guy Kibbee in "The Big Shot" with Cora Witherspoon and that bright young screen newcomer, Dorothy Moore.

Thursday, Friday and Saturday brings to the screen that zestful new romantic comedy, "It's All Yours" co-starring Madeleine Carroll and Francis Lederer. Also on this program is the picture "Devil Is Driving," a sparkly vivid drama, boldly pictured against the background of the horror of highway accidents. "Devil Is Driving" sounds the Death Knell for traffic violators and is being shown as part of a Nation-wide Safe Driving Campaign.

CAPITOL THEATRE, ALLSTON

"Topper" which opens at the Capitol Theatre, Allston, for the entire week of Friday, October 1st, is presented as one of the top comedies of the season. Based on the superb whimsy of the screen play, adapted from Thorne Smith's sensational novel, "Topper," the brilliant talent of the principals provide uproarious fun and fast moving action from the opening scene until the final fade-out.

Constance Bennett and Cary Grant are presented as delightfully gay but rollicking madcap ghosts who involve Roland Young in astounding adventures and ribald escapades in their conception of doing a "good deed" in changing the normal life of a sedate bank president in order that they can escape a spiritual prison. Billie Burke, Alan Mowbray, Eugene Pallette and others give admirable support to the co-stars.

As a co-feature the management will present a dramatic story of love and tense emotions in the life of a great metropolitan hospital, "Between Two Women", with Franchot Tone, Maureen O'Sullivan and Virginia Bruce in the leading roles. In the supporting cast are Cliff Edwards, Helen Troy, Charlie Grapewin, Grace Ford, June Clayworth and Hugh Marlowe.

Are the Suburbs of Boston Musical?

The Boston Transcript at one time referred to Alumnae Hall, Wellesley College as a "temple of music." Formally opened as such a "temple" in 1926 by the Boston Symphony Orchestra, it has introduced to college and suburban audiences a great number of the artists of today who have an international reputation. Paderewski, Lotte Lehman, Flagstad, Smeterlin, Kipnis, Schnabel, Lawrence Tibbett, the Cleveland Orchestra and many others have been heard. Last season over forty Boston suburbs were represented among ticket-holders, and the number of music-lovers from Newton, Waban, Wellesley Hills, Natick, coming as far away from Wellesley as Lawrence, Dover, N. H., and Newport, R. I. is noticeably large.

Dr. Macdougall, manager of the concerts since 1900, has interesting recollections of the artists who have delighted the many audiences; tales could be told of their adventures, musical and non-musical. For example: Hilde Konetzni, who is a member of the Wagnerian Festival Singers giving the concert on Oct. 21 made her first entree into public favor as a champion swimmer, holding the women's championship of Austria for four years. Last season, while filling an engagement at the Prague opera she saved an old woman from drowning in the Moldau. Konetzni was walking on the bank of the river when she saw a little boat spin around and overturn; she threw off her coat, plunged into the water fully clothed, and towed the unfortunate woman to the shore. Then, within a few hours she sang the role of Sieglinde in the opera house.

Music-lovers are referred to the advertising columns for particulars of the Wellesley concerts.

Automatic Heating
Save up to $100 on your Domestic Oil Burner, Boiler Unit or Air-Conditioning Unit. For particulars call
Wholesale District Manager
WESt Newton 2875-J

KERRIGAN BROS.
Battery Service—Exide Batteries
TIRES
One-Stop Texaco Station
739-749 BEACON ST.
Newton Centre
Cen. New. 4600



GRANT'S EXPRESS
Newton and Boston
827 Washington St., Newton
N. N. 5174
2 Trips Daily—Local Trucking
Baggage Called For

R. A. Vachon & Sons, Inc.
Repair work promptly attended to
Contractors and Builders
22 Union St., Newton Centre, Mass.
Tel. Centre Newton 0072-73

Graphic Ads Give Best Results

Every Type of Home Repair
Property Maintenance Service
Estimates on Request
LeROY P. GUION
159 Oakleigh Road, Newton
Telephone Newton North 2781-M

The house of superior service
EMMETT WARBURTON
241 NAHANTON ST.
NEWTON CENTRE
Centre Newton 2401
Terriers Trimmed and Boarded
Puppies and Grown Stock for Sale

PLUMBING
LEONARD J. HICKMAN, Inc.
Modern Plumbing and Heating
Special Attention to Repairing and Remodelling
877A WASHINGTON ST., Newtonville
Tel. Newton North 4846

Mattresses and Upholstering
Mattresses remade, same cover.. $2.00
With new cover $4.50
Inner Springs & Box Springs rep. $5.00
Upholstery work of all kinds
WALTHAM
BEDDING & UPHOLSTERING CO.
Waltham 0226

WATCH, JEWELRY AND CLOCK REPAIRING
Quick Service - Reasonable Prices
E. B. Horn Co.
429 Washington St., Boston
55 Years in Our Present Store

ALFRED F. FAIRFAX DECORATING-PAINTING
36 Eliot Ave., W. Newton PAPER-HANGING
Tel. Wes. New. 0605-M

Newton Business Directory

What You Want and Where to Get It

ACCOUNTANT
JAMES S. GOVE, C.P.A.
Audits — Tax Returns — Reports
Investigations — Accounting Systems
Consultation without obligation
122 Lincoln St., Newton Hlds.—C. N. 2724
89 Broad St., Boston—Hubbard 7576

APPLIANCE REPAIRING
REPAIRING — GUARANTEED
Sewing Machines Radio
Washing Machines Refrigerators
Vacuum Cleaners Burners
Sales all popular makes—Terms
1255 WASHINGTON ST. W. N. 1191

AUTOMOBILE SERVICE
KERRIGAN BROS.
One-Stop Texaco Station
Goodyear Tires — Exide Batteries
739-749 Beacon St., Newton Centre
Cen. Newton 4600

BAKERIES
VENDOME BAKERY
Delicious Pastry,
Cake, Bread
Newton's Oldest Bakery
858 Centre St., Newton

C. G. McMULLIN
Carpenter and Builder
Repair Work
1170 Walnut St., Newton Highlands
Tel.: C. N. 0443 - 0444 — Res. C. N. 1571

FUNERAL DIRECTORS
ARCHIBALD C. BELLINGER
Funeral Director
247 Cabot Street, Newtonville
Tel. Newton North 2084

STEAM and HOT WATER HEATING
Estimates furnished. OIL BURNERS.
Repairs of all kinds.
C. and C. HEATING CO.
58 Capitol St., Newton. Tel. N. N. 5292-R.

PIANO TUNERS
PIANO TUNING
DEMOTHING & REBUILDING.
Ask for Complete Inspection. It is free.
Member Boston Assn. of Piano Tuners.
J. W. TAPPER, Newton Highlands
Cen. Newton 1306

PLUMBING
JOSEPH P. DARGON & CO.
Plumbing, Heating, Gas Fitting
10 Pearl Court
Newton North 4116

PRINTING
JAMES F. HUGHES
Commercial and Society Printing
Established 15 Years
283 Walnut Street, Newtonville
Newton North 1016

RADIO SERVICE
GARDEN CITY RADIO
Sales and Service. Auto Radios.
RCA and Cunningham tubes.
333 Walnut St., Newtonville
New. No. 4751

ROOFERS
EDWARD J. THORNTON
Roofing and Sheet Metal Work
OF ALL KINDS
967 Washington St., Newtonville
West Newton 1700-W

TYPEWRITERS
L. FRANK PERKINS, INC.
"Where You Can Buy Everything For The Office"
Sell, Rent, Repair, Exchange (All Makes)
74 Needham St., Newton Highlands
Tel. Centre Newton 3700

WINDOW SHADES
J. L. HIGGINS
All Kinds of Shades Made to Measure
815 Washington St., Newtonville
Office: Newton North 5626
Res.: West Newton 1897-M

Our Business is

BUILT ON GROWING ON **QUALITY**

LOW PRICE is not necessarily ECONOMY.
ECONOMY is QUALITY at a consistent price.

The care we use in the selection of materials and equipment, the high standards of cleanliness and wholesomeness required of our employees and the individual attention given to each customer's laundry, is reflected in the box of perfectly laundered items we return to you.

YOU WILL WONDER HOW WE DO IT AT ANY PRICE!

GARDEN CITY LAUNDRY

75 ADAMS STREET, NEWTON
NEWTON NORTH 0317-0318

TURKEYS, Young, tender, 9-11 lb.	lb. 42c
Hinds of Genuine Spring Lamb	lb. 32c
Porterhouse and Sirloin Steak	lb. 69c
Fancy Brisket Corned Beef	lb. 25c
Fresh Calves Liver lb. 69c	Fore of Lamb lb. 20c
Fresh Broilers lb. 37c	Hamburg Steak lb. 25c

We are a Service Store that gives you Good Goods at Right Prices

Check our merchandise as to contents and quality, and if economy and good living is your object in the selection of a store you should be one of our regular patrons.

FORD MARKET

317 Washington St., Newton Tel. Newton North 0061
DELIVERIES TO ALL THE NEWTONS

PICTURES — CERTIFICATES — DIPLOMAS
PAINTINGS — MAPS, ETC.

FRAMED *WIDE CHOICE OF MOLDINGS—METAL, HAND-CARVED—COLORED*

MIRRORS RESILVERED—Work Guaranteed
Prices Reasonable

NEWTON GLASS COMPANY

302 CENTRE STREET NEWTON CORNER
N. N. 1268

MORTGAGEE'S SALE OF REAL ESTATE

By virtue and in execution of the power of sale contained in a certain mortgage given by John A. Purney and Hattie R. Purney, his wife, of Newton, to the West Newton Savings Bank, dated January 11, 1926, and recorded with Middlesex South District Deeds, Book 4930, Page 216, for breach of the conditions of said mortgage and for the purpose of foreclosing the same, will be sold at public auction on the premises hereinafter described on Monday, the twenty-fifth day of October, A. D. 1937, at four o'clock in the afternoon, all and singular the premises conveyed by said mortgage and described in said mortgage deed as follows:

"A certain parcel of land with the buildings thereon situate on the Northeasterly side of and being now numbered 1733 Commonwealth Avenue in that part of said Newton called West Newton, and being shown as lots A, B, C and D on a "Plan of Land in Newton, being part of the property shown on a plan by E. S. Smille, Surveyor, dated November 9, 1918", George H. Sherman, Surveyor, dated July 10, 1919, recorded with Middlesex South District Deeds, Book of Plans 274, Plan 30.

Said lots A and B are together bounded Southwesterly on Commonwealth Avenue, sixty-four and 74/100 (64.74) feet;

Southerly by the curve forming the junction of said Commonwealth Avenue and the right of way shown on said plan, eighteen and 04/100 (18.04) feet;

Southeasterly by said right of way as shown on said plan, by three lines measuring respectively, sixty-one and 53/100 (61.53) feet, twenty-eight and 37/100 (28.37) feet, and sixty and 25/100 (60.25) feet;

Northeasterly by land now or formerly of E. V. Earle, Inc., fifty (50) feet; and

Northwesterly by other land now or formerly of said E. V. Earle, Inc., by a line at right angles with said last described line, one hundred sixty (160) feet.

Containing 9622 square feet.

Said lots D and C are together bounded Southwesterly on said Commonwealth Avenue about seventy-five and 84/100 (75.84) feet;

Northwesterly by said right of way, the curve at the junction with said Commonwealth Avenue measuring twenty and 07/100 (20.07) feet, and the other three lines on said right of way measuring respectively sixty and 08/100 (60.08) feet, six and 98/100 (6.98) feet, and eighty-three and 96/100 (83.96) feet;

Northeasterly by other land now or formerly of said E. V. Earle, Inc., about fifty-six (56) feet; and

Easterly by Cheesecake Brook, about one hundred seventy-three (173) feet;

Containing 10378 square feet, more or less.

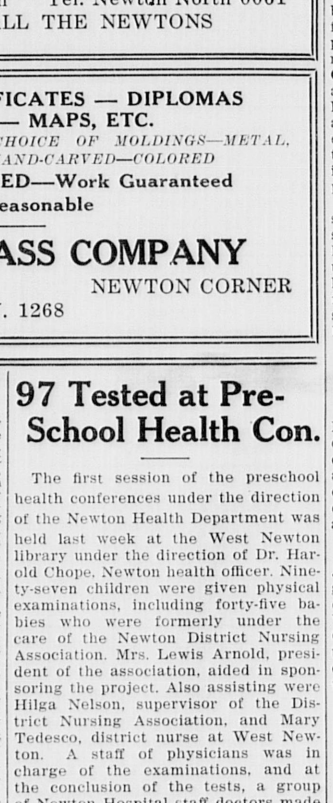
Being the same premises conveyed by Annie L. Houghton to said John A. Purney by deed dated April 17, 1923, recorded with said Middlesex South District Deeds, Book 4604, Page 368; and said premises are hereby conveyed subject to restrictions and easements of record in so far as the same may now be in force and applicable."

Said premises will be sold subject to any and all unpaid taxes, tax titles and municipal liens and assessments, if any there be. $500. will be required to be paid in cash or by certified check by the purchaser at the time and place of sale. Other terms and conditions of sale will be announced at the sale.

WEST NEWTON SAVINGS BANK,
Mortgagee.
By Clifford I. Champlin, Treasurer,
West Newton,
Massachusetts.
September 30, 1937.
Oct. 1-8-15.

97 Tested at Pre-School Health Con.

The first session of the preschool health conferences under the direction of the Newton Health Department was held last week at the West Newton library under the direction of Dr. Harold Chope, Newton health officer. Ninety-seven children were given physical examinations, including forty-five babies who were formerly under the care of the Newton District Nursing Association. Mrs. Lewis Arnold, president of the association, aided in sponsoring the project. Also assisting were Hilga Nelson, supervisor of the District Nursing Association, and Mary Tedesco, district nurse at West Newton. A staff of physicians was in charge of the examinations, and at the conclusion of the tests, a group of Newton Hospital staff doctors made a study of ways to remedy defects revealed. Several of the children were found to have serious heart defects, and about 50 per cent needed dental treatment. A group of women volunteers, in charge of Mrs. Daniel Needham, assisted by providing transportation for the children and their mothers.



WELLESLEY FARMS DAIRY

Glen Road, Wellesley Farms
Telephone Wellesley 1456

THE WEEK IN NEWTON SPORTS

By JACK MORRIS

NEWTON BEATS CANTABS IN SEASON'S FIRST GAME

The Newton High School football eleven opened its 1937 season auspiciously last Saturday afternoon by trouncing the Cambridge Latin gridders, 20-7 at the Dickinson Stadium. Although Coach Sanborn's outfit played smoothly and strongly they were aided in their victory by visiting fumbles. Fred Fisher, Johnny Fitzgerald and Guido Castoldi, three backs, were the Garden City stars. Each scored a touchdown with that of Castoldi for the final score the most spectacular following a 53 yard run off tackle. Fitzgerald's touchdown came on a wide end sweep from the 27-yard line while that of Fisher was on a 5-yard plunge following a 70-yard advance. Castoldi kicked two out of three tries for the point after touchdown.

The Cantabs lone tally came in the second session to tie the score on a short pass to the six-yard line with Buckley going over and Boudreau converting the point.

The Cantabs received the kickoff after acting Captain Ted Duffy of Newton lost the call on the toss of the coin. Failing to gain the visitors kicked to the Newton 30-yard line. The Newton backs, with a fast charging line to open up for them steadily ground out yardage with Fisher and Castoldi doing most of the carrying. A series of five first downs put Newton on the Cantabs five-yard line from which point Fisher plunged through for the initial score. Castoldi's toe scored the seventh point.

The Cantabs failed to get going until after the second period opened. From their own 43-yard line they moved to the Newton 13-yard line. Their main ground-gaining plays were passes from Boudreau to Buckley. Another pass play saw Buckley going over with Boudreau drop kicking the tying point. The half ended with neither side threatening.

Newton came out full of grim determination and pep for the second half. Receiving the kickoff they began another advance. A number of plays brought them to the Cantabs 27-yard line. A Castoldi to Fitzgerald pass ate up about twenty yards in this march. On the next play Fitzgerald swept around left end and outran the Cantab secondary to the corner of the field for touchdown number two. Again Castoldi converted.

The ensuing kickoff went to Cambridge deep in their own territory and failing to gain they kicked. Boudreau's punt was taken by Fitzgerald who made a pretty run to the Newton 47. On the next play Castoldi started on an apparent run around right end behind some good interference. With a huge hole opened up at tackle he cut abruptly in and raced 53 yards to the goal without a hostile hand being placed upon him. His try for the point following was blocked.

Although neither team failed to score again Cambridge threatened several times. With an eye to giving his squad experience Coach Sanborn used many substitutes who successfully protected the margin of victory. Before the game the Newton cheering section gave a cheer for Captain-elect Bill Johnston who died last June.

SPORT NOTES

At Tufts this fall Norman Harris of Newton, a senior, is on the varsity soccer squad which will open its season on Oct. 15th against Wesleyan. Richard Wilson of Auburndale is on the cross-country squad which also opens on the 15th against Amherst. He is a member of the junior class.

From Bowdoin comes word that James P. Stanley and Charles E. Mergendahl of Newtonville, Dana W. Jones of West Newton, Charles Stepanian of Waban, Norman E. Watts of Newton Centre and David Greer, Jr., of Newton are among the eighty-five candidates for the freshman football team there.

HOW NEWTON'S OPPONENTS FARED

Newton 20, Camb. Latin 7.
Leominster 7, Arlington 0.
Everett 6, Concord 6.
Brockton 33, Hope High 0.
Quincy 14, Braintree 0.
Rindge Tech 7, Haverhill 0.
Waltham 19, Prov. Central 0.
Brookline 0, Winthrop 0.

WHERE THEY PLAY TOMORROW

Newton at Arlington.
Everett at Salem.
Brockton at Medford.
Brookline at Quincy.
Gardner at Rindge Tech.
Wor. Class. at Leominster.
Waltham at Somerville.
Camb. Lat. at Revere.

FOOTBALL SEASON RECORD

Newton and Opponents

	G	W	L	T	PF	PA	P.C.
Newton	1	1	0	0	20	7	1.000
Brockton	1	1	0	0	33	0	1.000
Quincy	1	1	0	0	14	0	1.000
Rindge T.	2	1	0	1	7	0	1.000
Waltham	2	1	0	1	19	0	1.000
Arlington	2	1	1	0	6	9	.500
Everett	1	0	0	1	6	6	.000
Brookline	1	0	0	1	0	0	.000
Camb. Latin	2	0	2	0	7	27	.000
Wor. Class.	0	0	0	0	0	0	.000

NEWTON SCORING RECORD

	Tds.	P.a.t.	Pts.
Castoldi	1	2	8
Fisher	1	0	6
Fitzgerald	1	0	6
	3	2	20

SUBURBAN LEAGUE STANDING

	G.	W.	L.	PF	PA	Pts.
Newton	1	1	0	20	7	2
Rindge Tech	0	0	0	0	0	0
Brookline	0	0	0	0	0	0
Camb. Lat.	0	0	1	7	20	0

Football

Dickinson Stadium
Newtonville
Saturday, Oct. 9
2:30 p.m.
Newton H. S.
vs.
Everett H. S.

Tomorrow, Sat., Oct. 2
Newton at Arlington

LOCAL YOUTH TO START FOR LEHIGH IN B. U. TILT

When the Engineers of Lehigh University invade Fenway Park on Saturday to meet the Terriers of Boston University, Walter Blackler, son of Mr. and Mrs. Walter H. Blackler, of 241 Austin st., West Newton will be the starting left halfback.

Coach Glenn Harmeson of the Brown and White eleven will place his hopes for the first win of the season upon Blackler's shoulders. The former Newton High and Dean Academy gridder was the only Lehigh player to score a touchdown against the Rough Riders of Case Institute in the opening of the 1937 campaign last Saturday.

Blackler holds the distinction of being the only Massachusetts player on the squad, and will be plugging for the Engineers in familiar territory to him. In addition, the Newton senior is the only father on the squad of thirty-eight players, although Paul S. Woodring, Catasauqua, Pa., quarterback, is the other member of the duet. Blackler, majoring in Mechanical Engineering, is the proud father of an eighteen months old son.

NEWTON ELEVEN AT FULL STRENGTH FOR BIG GAME

The Newton high school eleven will be at full strength tomorrow when they visit Arlington in their first away from home game of the season. After a successful opening of the season against Cambrige Latin last Saturday the orange and black will make a strenuous effort to keep its slate clean by taking the measure of the Spyponders. Coach Sanborn's squad came through their initial conflict without injury, mute testimony to the condition efforts of Trainer Frank Simmons. In addition Paul Robey, reserve end on the 1936 squad, has become eligible and will doubtless see service against Arlington. He has been transferred to the backfield squad and is developing into a hard-driving ballcarrier who should gain lonsiderable yardage.

Arlington has played two games, defeating Winchester in its opener by a 6 to 2 score and losing to Leominster last week in a 7 to 0 affair. Coach Ostergren's lads have always been a tough nut for Newton to crack and this year shoul be no exception. The Arlingtonites will show the orange and black more potent offense than the Cantabs possess and will also provide a stiffer defense. Bob Anderson, veteran Arlington tackle, is lost to the squad for the season having undergone an emergency appendicitis operation recently. His loss has weakened Arlington somewhat but the Arlington mentor has several reserves who are being groomed to fill his shoes.

Against the Cantabs the Newton team used but four plays and one pass giving the Arlington scouts little to look at from an offensive angle. The Newton repertoire of plays has been increased this week and Newton supporters should see a more varied attack if such is found necessary. Several of the second string Newton linemen are coming along fast and within a few more days may be giving the socalled regulars a close race for starting berths. These same regulars will be forced to put forth their best efforts against the Spyponders tomorrow in order to hold their positions. Tomorrow's line-up will again find the backfield composed of Stan Sohaski at quarter, Johnny Fitzgerald and Fred Fisher at the halfback berths and Guido Castoldi in the fullback position. Bob Liming will be at center, flanked by Ted Duffy and Earl Colvin at the guards and Bob Weldon and Steve Balkus in the tackle berths. Ernie Collantonio and Bob Kleien again get the call on the wings. Tomorrow's game will be called at 2:30 at the Arlington High field. Once past the Arlington game and with another victory under their belts the Newton squad will get ready for the Everett invasion a week from tomorrow.

More Expense For Oak Hill Bus

(Continued from page 1)

the complaint to the school superintendent.

Supt. Warren states that when the new street will have been built from Parker st. to the Oak Hill School, the extra bus will not be required. The necessity of the street was emphasized by the school committee some months ago. No definite action was taken until the last meeting of the Board of Aldermen, when on recommendation of the Mayor an appropriation of $70,000 was made to finance the building of an 80 foot boulevard from Parker st. to the school. Work on this avenue has just started.

Reception For Legion Guards

The Newton Legion Guards, drill team of Newton Post 48, American Legion, were tendered a reception at the high school auditorium on last Saturday night. The team won first prize in the drill competition at the National Convention of the Legion in New York on Sept. 20. Roy Edwards, an honorary member of Newton Post, A. L., was chairman of the reception. About 500 persons were present. Among the speakers were Mayor Childs, Raymond McAvoy, State Commander of the A. L.; John J. Maguire, State Vice-Commander; John H. Walsh, Past State Commander; Leon Mayer, Commander of Newton Post; Sherman Irving, Commander-Elect; Arthur W. Hollis and James P. Gallagher. The band of Newton Post played several selections and the drill team gave an exhibition of marching evolutions. Next Sunday the drill team and band will take part in the parade at Brookline, held in connection with the sesqui-centennial of the Constitution.

Newton Safety Council Meets

A meeting of the members of the Newton Safety Council was held on Thursday night at police headquarters, West Newton. Over 50 were present. General Daniel Needham, chairman of the council, presided, and reports were made by the chairmen of the various sub-committees. It was voted, on motion of Richard Dunn, vice-chairman of the council, to recommend to Mayor Childs that a traffic division be organized in the police department, and that a sergeant, patrolman and clerk be assigned to that division. Dunn advocated the name of Sergeant Richard Bannon as supervisor of the proposed new division. Bannon recently enrolled in the two weeks course on traffic control conducted by the Harvard College Bureau of Traffic Research. It was also voted to recommend to the Mayor that side-cars be purchased for the police motorcycles and that additional motorcycles be obtained. This would enable the motorcycle officers to continue their work during the winter months, and give them safer conditions. The eight motorcycle officers have been using only four motorcycles, necessitating the use of these vehicles by both day and night patrols.

General Needham announced that the Newton Council will co-operate with the State Safety Council in the safety drive which will be conducted this month and the following two months. Among the plans for the campaign in Newton are educational work for school children, talks to adult organizations, newspaper publicity and a parade which will display wrecked cars.

Truck Hits Man At Newton Centre

Adams Sterling, 61, of Murray Hill rd., Cambridge, was hit by a truck driven by Ernest D'Annunzio of 148 Pine st., West Newton, as he was crossing Commonwealth ave. near Hobart rd., Newton Centre, on Wednesday. He received cuts and bruises on his head and body and was taken to the Newton Hospital. Sterling had alighted from a bus and was crossing the street to board another bus when the accident occurred.

Alert Peter

Alert Peter, now appearing in the Basley Lumber Co. advertisement is very busy these days mailing out copies of a beautiful etching of his stately head.

Anyone may obtain this remarkable likeness of him, twice the size of that in the advertisement, printed on heavy paper suitable for framing by writing to Alert Peter, c-o Basley Lumber Co., 29 Crafts st., Newtonville, or by calling Newton North 5500.

Tomato, or "Love Apple," Also "Apple of Morocco"

When the Spaniards invaded Peru they found the natives eating a small pear-shaped fruit growing on plants as tall as dwarf trees. When later they saw plants in Mexico bearing the same fruit, they did not connect the Peruvian discovery with the fruits which the Aztecs of Mexico called "Tomatl."

In process of time seeds of this "tomatl" grown in Spain found their way to Morocco, where they first became known as the "apple of Morocco." There the Italians found it and translated this term into "Pomo dei Mori." When it finally reached France it became Pomme d'Amour. Thus did our English cousins arrive at the term "love apple" now used for the tomato in various languages.

The earliest colonists to reach this continent brought seeds with them, among them those of love apples, which in those days were cherished more for the beauty of their fruit than their service as a food. Not until the beginning of the Nineteenth century did the tomato descend from its ornamental position among the posies to its lowly place in the vegetable garden.

The real history of the tomato as an economic factor starts around 1847, states a writer in the New York World-Telegram. It was then that the pioneer tomato grower of this country, A. W. Livingston, of Ohio, started to take the tomato seriously. What he found was a pin cushion shaped fruit, more or less hollow, tough and full of acid juice. The evolution of the tomato forms a fascinating chapter in the history of American vegetables.



Harken to
ALERT PETER
A Don't for You . . .

Don't trust your roof and repair jobs to ITINERANT APPLICATORS. They are here today and gone tomorrow, and what they leave may be grief for you.

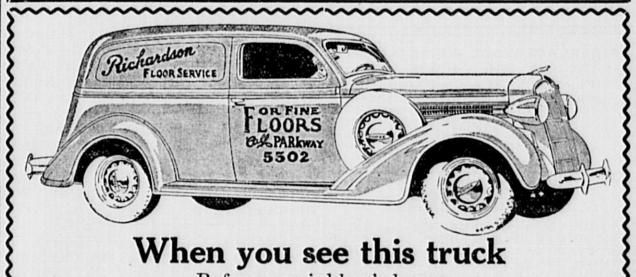
For Lasting Guaranteed Roofs and Repairs depend on a local carpenter—he has a reputation in your community and will be around to make good his guarantee.

Call Basley's for the name of a reliable carpenter—and call us too for suggestions and estimates—no obligation.

NEWTON NORTH 5500

BASLEY'S GOOD LUMBER ROY S. EDWARDS
YOU CAN DEPEND ON US

29 CRAFTS STREET, NEWTONVILLE



When you see this truck
Before a neighbor's home
You may be sure they are demanding and getting
THE BEST IN FLOOR WORK
Wood — Linoleum — Rubber Tile — Asphalt Tile
Expertly Installed, Repaired or Resurfaced

Rev. E. J. Burke Gets Manchester Parish

Rev. E. Joseph Burke, formerly of Newton, was appointed on Sept. 24 by Cardinal O'Connell to be administrator of Sacred Heart Church, Manchester-by-the-Sea. Father Burke was born in Newton, the son of Edward J. Burke of 29 Richmond rd., and the late Catherine (Clancy) Burke. He was for several years organist at Our Lady's Church and then entered St. Charles' College at Ellicot City, Maryland. Graduating from that institution, he attended St. John's Seminary in Brighton. After his ordination in 1914 he served as curate at St. Brigid's Church, Lexington, and St. Anthony's Church, Allston. For the past 11 years he has been a curate at St. Mary's Church, Cambridge. Father Burke assumed his new duties on Sept. 29.

Deaths

SEGAR; on Sept. 22 at 44 Fenno rd., Newton Centre; Mrs. Annie L. Segar.
FITZSIMMONS; on Sept. 25 at 155 Lexington st., Auburndale; Mrs. A. Ida Fitzsimmons.
SMITH; on Sept. 30 at Machias, Me.; Emily F. Smith of Harrison st., Newton Highlands.
BERTRAND; on Sept. 30 at 55 Gardner st., Newton; Mrs. May Bertrand.



DOG NOTES by PETER BOGGS

How old do dogs live to be? I don't know just what the record is, but Miss Betty Krueger of Berlin, Germany, claims that her poodle is 37 years old. Poodles on the average seem to live longer than most other breeds, many in this country having reached 20 years of age. The oldest authenticated age of any dog in this country is 22 years and 3 months. "Topsy," a registered Collie died in Massachusetts in 1933 after attaining this ripe old age.

* * *

On a certain street in Knoxville, Tenn., a fox-terrier slowly wended his way on the sidewalk along the shopping district. Suddenly he stopped in front of a display window, and no amount of coaxing would make him move. A wax figure of a lady dressed with a bright blue dress was behind the glass. Evidently it resembled the dog's mistress so much that the dog kept vigil. Many people think that a dog only recognizes people by their sense of smell. This is wrong, a dog's eyesight is often very keen and they can usually distinguish objects at great distances.

* * *

When one buys a dog and becomes its master he has bought true love and devotion. A man may be the worst scoundrel in the eyes of his fellow men, but to his dog he is the best person in the world.

* * *

If you have a new puppy in your home don't handle it too much. It is generally true that the average puppy is handled altogether too much, especially in a home where there are children. They would not think of harming the little pup for the world, but carting it around in a doll carriage or cart, and feeding it little morsels of this and that do not help the pup's well being.

* * *

Allow the pup to exercise just as much as he desires to, but when he wants to lie quietly and sleep allow him to do so. He will get all the exercise he needs by himself even if he has to chew up your best hat or shoe. Oh yes, give him an old shoe to chew on, he will soon learn which is his and which is one of your best ones.

* * *

Perhaps you read about "Tim" a three year old Irish Setter, owned by Mr. and Mrs. Emmett Harding of Goshen, N. Y., who died of a broken heart. Tim was placed in a boarding kennel while his owners spent a three weeks' vacation in Florida. He refused to eat all food placed before him and when the Hardings returned the dog wagged his tail weakly, blinked his eyes happily, tottered to greet them and slumped to the floor dead.

* * *

Robert Allen and Sandy McPherson, age 7 and 8, started out to play and to tramp through the "Rim of the World Park," located in the San Bernardino mountains in California. A stray Cocker Spaniel soon joined them. Six hours later the barking of the little dog led rescuers to the boys lost in the snow covered canyons. The boys were up to their waists in a snowdrift too exhausted to move, the dog was sitting near by.

AWNINGS STORED
Screens — Venetian Blinds — Window Shades—Weatherstrips—Canvas Goods
HOME SPECIALTIES CO., Inc.
355 WORCESTER TURNPIKE
NEWTON CENTRE
Tel. C. N. 3900 Connecting All Depts.

CLASSIFIED ADS
Too Late for Classification

WANTED—Girl for general housework or young woman for part time. Telephone C. N. 2885. 01z

THE NEWTON GRAPHIC

Vol. LXVI—No. 6 THE NEWTON GRAPHIC (Newton, Mass.) FRIDAY, OCT. 8, 1937 Ten Pages Single Copy 5c; $2.50 per Year

Stores To Close Columbus Day

Because the Legislature last year passed a law which compels retail stores to close on Columbus Day, between the hours of 7 a. m. to 1 p. m., only such retail stores as are permitted to keep open on Sundays, can be opened next Tuesday, October 12. Stores in Newton which usually close on Wednesday afternoons will be open next Wednesday afternoon because of having been closed on Tuesday, October 12.

Cashman To Run For Alderman

George W. Cashman of 204 Eliot st., Newton Upper Falls has announced that he will be a candidate for Alderman-at-Large from Ward 5. Cashman opposed Alderman Temperley for this office two years ago, but was defeated. He is a graduate of Boston University Law School and has a law office at 259 Walnut st., Newtonville.

Judge Palmer Resigns Position

Judge Joseph N. Palmer of 63 Lombard st., Newton, for 40 years a special justice at the Roxbury Municipal Court tendered his resignation to Governor Hurley on Tuesday. In accepting the resignation, the Governor wrote the following letter:

"It is with genuine regret that I accept this day your resignation as Special Justice of the Municipal Court of the Roxbury District of the City of Boston.

"Your record as a humane, intelligent and learned justice, covering a period of over forty years, prompts the citizens of the Commonwealth to join me in full appreciation of the splendid service to our beloved State.

"God grant you an enjoyable rest and health."

(s) CHARLES F. HURLEY,
Governor.

Capture Two Young Burglars

During the past three weeks fourteen burglaries have occurred in Newton, most of them apparently having been committed by the same man or gang, as the methods used have been the same in the majority of residences entered. The breaks were made in houses temporarily unoccupied and entrance was effected by climbing porches and forcing second story windows. Much of the loot taken was of slight value, although many valuable articles were also stolen. Some of the burglaries have been solved by the capture in Boston on Tuesday of George R. Milligan, 19, of 21 Cottage pl., West Newton. He was picked up by Boston police as he was trying to dispose of a Gladstone bag at Cornhill st. The bag contained some clothing. Following Milligan's arrest, Captain Goode and Lieut. Crowley of the Newton detective staff, on Wednesday, arrested Carlo Pintabona, 17, of Underwood Park, West Newton. The pair are alleged to have admitted having been involved in three burglaries in Newton and two in Waltham. Newton police believe the porch burglar

(Continued on Page 3)

To Raze Houses For Parking Lot At Newton Corner

The much needed parking space at Newton Corner which has been sought for years by merchants in that district, will soon become a reality, according to present plans. The parking space will, if negotiations with the city go through, be located on land owned by the R. C. Taylor estate at Pearl Court, and the rear of Bacon Block, Newton. It contains about 28,000 square feet and will provide parking for between 150 and 200 cars. There are seven old structures on the property and six of these will be razed. The buildings to be torn down contain fourteen tenements. This week the tenants were given 30 days' notice to move.

For many years there has been great need of parking space at Newton Corner, and the decadence of that section as a shopping centre has been largely attributed to lack of parking space. The land owner by the Taylor estate at Pearl court has been frequently mentioned as a logical site for the parking area. For a number of months Phillips Byfield, agent of the Taylor estate in Newton, has been negotiating with Mayor Childs and City Solicitor Bartlett on this matter. It was understood that the city, in return for the use of the land as a public parking area, would rebate the taxes which would ordinarily be assessed on the land. The matter was brought before the Board of Aldermen and referred to the Public Works Committee at the meeting on Monday night. Some of the members of the Board of Aldermen are of the opinion that the city should not assume control over the proposed parking area, but that Newton Corner merchants should co-operate in this matter with the Taylor estate.

Dart Returned To State Prison

Wilfred Dart, 34, formerly of Bacon st., Newton, who was arrested in Boston on September 25 for participating in the robbery of a number of watches from the E. B. Horn jewelry store on Washington st., Boston, was brought before the Governor and the Executive Council last Friday evening, and ordered, by vote of the Council, to be returned to State Prison to continue a life sentence. Several witnesses testified before the Council that they had seen Dart hurl a brick through a window at the jewelry store early on the morning of September 25. Another man who was with Dart grabbed nine watches from the window. Both robbers were caught by Boston police within a few minutes after the robbery had been committed.

On the afternoon of June 13, 1931, Dart shot and fatally wounded Charles Bernard of Jamaica Plain, as the latter was seated in an automobile on Pearl st., near Jackson rd., Newton. Dart had been seated in the car with Bernard, and was alighting from the automobile when he pulled the gun and shot the Jamaica Plain man. Dart made his escape and was captured some months later by Newton police in Hingham. On November 6, 1931 Dart was found guilty of second degree murder in Middlesex Superior Court at Cambridge and sentenced to a life term in State Prison. On December 24, 1936, Dart was one of several long term criminals, including murderers, who received Christmas present pardons or paroles from Governor James M. Curley and a majority of the then Executive Council. Dart had served but 5 years of his life sentence when he was freed.

The action taken by Governor Hurley and his council last Friday is one that had been rarely resorted to in the history of this State. Maurice Winslow, superintendent of the Norfolk Prison Colony, appeared before the Council and asked that Dart's pardon be revoked because he had violated his parole conditions.

Slain Policemen's Widows' Pensions

The Newton Board of Aldermen on Monday night voted to grant annuities to the widows of Patrolmen Henry Bell and Lawrence Murphy of the Newton police, who were fatally shot on August 21 by Edward Simpson. Mrs. Bell will receive a yearly pension of $1000. Mrs. Murphy will receive an annual pension of $1000, and in addition $200 for each of her four children until they reach the age of 18.

Alderman Clarence C. Colby, Candidate for Mayor, Pledges Co-Operation In City Affairs

Alderman-at-Large From Ward 7 for Past Three Years Claims Need for New Viewpoint

At the annual meeting of the Braeburn Club on Wednesday night Clarence C. Colby of 31 Farlow rd., Newton, announced that he will be a candidate for Mayor at the city election to be held on December 7. Mr. Colby is serving his third year as an Alderman-at-Large from Ward 7. In announcing his candidacy Mr. Colby makes the following statement:



To the Citizens of Newton:

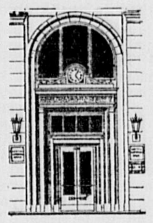
In the last twenty-four years there have been but two men elected Mayor of Newton. One of these carried the burden of the six most difficult years of the recent depression. The other with the exception of these six depression years, has held the office since the outbreak of the World War in Europe. In a long term of service in the same position, one's thoughts, actions and reactions cannot fail to become crystalized, and it is natural to seek the answers to pressing problems from past experience rather than in analysis and study of present conditions. The tendency is to rely more on one's own judgment and less on the opinion of others.

The Newton of today is vastly different from the Newton of a quarter of a century ago—the population has more than doubled and has greatly changed, the annual budget has risen until it exceeds five million of dollars, and with the political and social development of the last six years, we are living under new conditions and faced with new problems. We are in fact entering upon a readjustment period which needs the fullest co-operation of all classes of our citizens and the combined thought of our community, to guide us through.

With this idea in mind it may well be in the city's interest that a new executive be chosen at the coming election in December and that a fresh viewpoint and new energy be focused upon the city's affairs.

For some months many friends of mine and men conversant with conditions in the city with whom I have come in contact through my service upon the Board of Aldermen, have urged me to become a candidate for Mayor. The acceptance of such a responsibility is not a simple matter to one who is cognizant of the work and sacrifice involved. I have delayed my decision for many months with the

(Continued on Page 3)



SAVE for TAXES

Start now to save for your 1938 Taxes. Deposit regularly in our Savings Department so that you will have the funds on hand to meet this obligation.

THOMAS WESTON
President
JAMES B. MELCHER
Cashier

NEWTON NATIONAL BANK
A Friendly Independent Bank for All the Newtons
384 CENTRE STREET—NEWTON CORNER

FIRE PLACE WOOD
Put in your supply now and be prepared for cold weather
LUTHER PAUL CO.
Tel. C. N. 0590-0591



HOTEL BEACONSFIELD
BROOKLINE (Boston) MASS.
"The Hotel with the Home Atmosphere"
Enjoy the utmost in dignified living at this luxurious hotel, saving probable care and expense of housekeeping.
Beautiful Dining Room
Modern Garage
Gilman M. Lougee, Manager

"It's the Truth!"



Fish is NOT a brain food!

There must be some reason why New England piscatorial gourmets prefer

BONDED CLEANSING

Perhaps eating fish sharpens appreciation of fine cleansing at fair prices.

DRESSES SUITS COATS
$1.00 up
and worth it

Just Phone
Center New 4014

HOWES
Cleansers - Launderers
branch office
831 BEACON ST., NEWTON CTR.

NOW AVAILABLE TO HOME OWNERS

MILORGANITE
THE GRASS FOOD GOLF CLUBS USE

Good news for home owners who desire a lawn the equal of golf turf. Ask the greenkeeper of your club. He will say feed the grass with Milorganite. The method is simple, effective, yet economical.

Also benefits Trees, Shrubs, Gardens. Packed in 100, 50, and 25 pound bags.

MILWAUKEE MILORGANITE

NEW ENGLAND TORO CO.
1121 Washington St.
WESt Newton 1658

♪ A Complete PIANO Service
Tuning — Demothing — Repairing
Serving Newton residents and schools for over twenty years
LOUIS V. HAFFERMEHL
Newton Centre Tel. C. N. 1501-W

Visit Our Outdoor Sales Yard
Opposite Our Building
We have a large stock of excellent used cars. Chevrolets, Fords, Pontiacs, Dodges; all makes and models.
SILVER LAKE CHEVROLET CO.
444 Watertown St., Newton
Tel. Newton North 5880



OCT. 9- OCT. 16
Massachusetts
HOME OWNER
Week

THIS WEEK consider the savings you can make and the pleasures you can have when you buy your own home.

Local families who have bought their own homes during the past 20 years with Co-operative Plan financing provided by this institution, have made a PROFIT over the average cost of renting equal to today's market value of the home they own.
Find out this week how you, also, can finance your own home by our time-tested, pay-like-rent mortgage plans.

AUBURNDALE COOPERATIVE BANK
WEST NEWTON COOPERATIVE BANK
NEWTON COOPERATIVE BANK

It's CHEAPER to OWN your Home

GILMOUR, ROTHERY & COMPANY
INSURANCE UNDERWRITERS
FORTY BROAD STREET . . . BOSTON
S. T. EMERY, NEWTON CENTRE

Need Mortgage Money?
$8.17 MONTHLY ON EACH $1000 BORROWED

One monthly payment of $8.17 per $1000 borrowed plus 1-12th of the yearly taxes pays the mortgage in full in only 180 months under our 15 year plan. This plan is available to owners of 1, 2 or 3 family houses in Metropolitan Boston.
Merchants Co-operative Bank
24 School Street, Boston, Mass.

To Settle Estate of the late George H. Lowe, Sr.
SALE BY
PUBLIC AUCTION
of
33 DOVER RD., WELLESLEY
SATURDAY, OCTOBER 16, 1937
at 2:00 P.M. on the premises

Stucco house of 12 rooms, 3 baths, large screened and glassed porch and 2 sleeping porches. 3-car garage with chauffeur's quarters, also another 2-car garage. Over an acre of beautifully landscaped grounds, adjoining the Golf Club.
CONDITIONS: The premises will be sold subject to a bank mortgage of $10,000 and the Real Estate taxes for 1937 which shall be adjusted as of date of sale, also all restrictions and easements of record if any.
TERMS: Deposit of $300 in cash or certified check at the sale; balance on or within 30 days.
The purchaser is entitled to a good title to the premises.
SAMUEL H. WRAGG, *Administrator d.b.n. with the will annexed.*
BENJAMIN C. TOWER, Auctioneer
87 Milk Street, Boston — LIBerty 8435

BULBS For early Blooms Next Spring

- TULIPS
- CROCUS
- JONQUILS
- HYACINTHS
- NARCISSUS
- SCILLAS
- ETC.

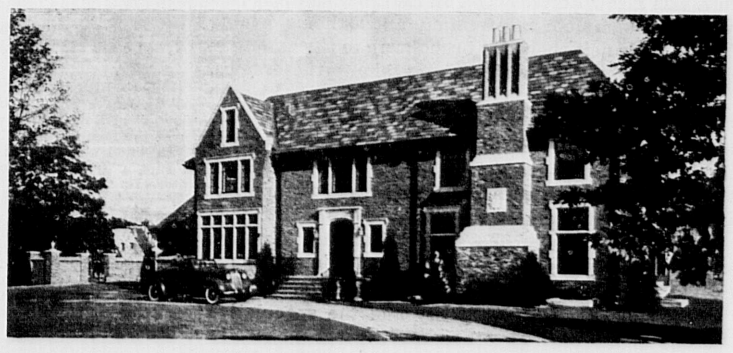
Early planting assures a good root system, making healthier plants, and larger flowers.

Every bulb in our new shipment is sound and vigorous, all First Quality; all ready to go in the ground.

Bulbs Will Be Scarce This Fall, So Order Yours Now!

NEW ENGLAND TORO COMPANY
1121 WASHINGTON STREET
WEST NEWTON 1658

Another Woman-Planned Home
Open for Inspection in the Cliff Estates
Monadnock and Edmands Rds., Wellesley Hills



THE lure of space . . . the desire of moderns to get away from the crowd . . . to breathe . . . to play . . . to go truly rural . . . has inspired BRODRICK BROS. to set their newest woman-planned home on a spacious corner lot of one and one-quarter acres in the beautiful and fashionable Cliff Estates.

Its size and splendor are matched by other Brodrick-built homes in the vicinity and in its present setting it is equally as impressive as was the original country house in Kent, England, from which it was sketched.

In the foreground, giant oaks rise shapely and majestic, their leafy branches reflected in the aquamarine blue of the pool, which with goldfish swishing through it and flowers mirrored in it, makes such a delightful picture in the centre of the sunken garden.

The cloistered porch at the rear fosters that very human desire for solitude. On one side its arches frame a view of virgin forest just a few hundred feet away and on the other, a rolling hillock with native rock peeping through to inspire the devotee of rock gardens to make this sweep of green lawn even more picturesque.

But . . . step inside this home, for it is here that the woman who designed it has given free rein to her flare for color and detail.

Like the great hall in medieval houses, the living room has been panelled from floor to ceiling with the finest oak carved in linen-fold effect to frame archways and the large studio windows. A stone mantel and hand-carved radiator grilles add interest to the decor.

A connoisseur of woods would be captivated by the beauty of the walnut panelling in the library. Across a corner, a hand-wrought, copper-hooded fireplace focuses the interest.

The size of the dining room suggests entertaining on a lavish scale and a breakfast snack should taste better in the unique morning room, for it looks across the motor-court, through the gateway into the garden beyond.

Monel metal gleams in the butler's room and ultra modern kitchen, and the stove is a modern miracle of chromium and porcelain, its efficiency entirely concealed by its beauty.

On the second floor there are five master bedrooms, two dressing rooms, four master baths and a linen room; over the garage, a servants' suite of three rooms and bath; on the third floor a Penthouse for Ping Pong, Billiards, etc. and bunks for the Juniors and their guests.

Now, swing down the gangplank to the basement where the pleasure yacht "Sans Souci" is moored awaiting the "All Aboard" signal when the owner of this home plays "Captain" and invites his guests on a moonlight cruise.

Not to mention the practical things would be a serious omission when they include such important features as a General Electric Oil Furnace; Capital Rock Wool insulation; the finest quartered oak floors; a laundry chute, incinerator, two lavatories and a cedar sapling fence around the service yard.

In fact, it is your own "castle of dreams," the one you planned but never dared to build because you dreaded the worry and uncertainty of planning it. We have designed it for you and placed it in a setting where even the neighbors are acceptable, however discriminating you may be regarding social contacts. Open TODAY and daily and evenings thereafter.

Telephone CENter Newton 4477 or 5144

BRODRICK BROS. Builders

From Worcester Turnpike take Cliff Rd. to Peirce Rd. to Monadnock Rd.

THE NEWTON GRAPHIC

"Newton's Leading and Oldest Newspaper"
Established 1872
Consolidated With Which is The Town Crier

Entered as second class mail matter at the post-office at Boston, Mass., under the act of March 3, 1879.

OFFICE AT 11 CENTRE AVE., NEWTON—P. O. BUILDING
Mail Address, Box 205, Newton, Mass.
Telephone Newton North 4354-4355

MEMBER MASSACHUSETTS PRESS ASSOCIATION
MEMBER NATIONAL EDITORIAL ASSOCIATION

WARREN K. BRIMBLECOM
Editor and Publisher

EDWARD H. POWERS
Associate Editor

PHILIP O. AHLIN
Advertising Manager

Contributions from readers are gratefully accepted when accompanied by the name and address of the writer. No contribution will be published unless signed with initials or other designation nor unless the management is informed of the correct name and address of the author.

Subscription $2.50 per year Single Copies 5c

THE LAST ANNUAL ELECTION IN NEWTON?

The announcement this week of the first mayoralty candidate brings to the attention of the voters the realization that the forthcoming city election is but a little more than two months away. As the candidates have about six more weeks before nomination papers must be filed it will be uncertain for some time just who the candidates may be. However, from various reports and rumors being circulated, it seems evident that there will be but a very few, if any, candidates unopposed for the offices on the ballot,—mayor, aldermen or school committee.

This is as it should be for the sake of good government. Contests for political offices always tend to increase the interest of the electorate and thus induce a larger percentage of registered voters to exercise their right of franchise. The greater the percentage of votes cast the lesser the possibility of minority candidates being elected. In our form of democratic government one of its greatest weaknesses has been the indifference of the voters in casting their ballots and thereby inviting such minority rule. The city of Newton needs capable and efficient men in elected positions. There are many such living among us. Yet they will not consent to become candidates knowing that their own friends and neighbors are among the indifferent voters of the past.

As an aid to the furtherance of good government in Newton the voters at the coming city election will also be asked by referendum to adopt or reject the biennial system of elections here. In the coming two months every voter should become acquainted with the provisions of this system. Incidentally the adoption of the system will mean that the coming election will be the last annual election and the last election held in December in Newton.

HOME OWNERS' WEEK

The coming week is known as Home Owners' Week. The advance of modern civilization has not only provided many improvements, conveniences, and appliances for the home, but it has also provided a volume of building and business which makes a home more readily accessible to the average home-seeker. It is comparatively far easier to own a home today than it was a few decades ago. In most banks interested families will find complete information about home-owning opportunities in their neighborhood brought up to the minute in co-operation with a state-wide program along these lines. Many stores, utility organizations, and others concerned with the home and home furnishings have services and advisers available for the purpose of aiding the home-loving person.

Home building in Massachusetts during the past seven years has shown an almost constant growth and is approximately sixty per cent more active than in 1930. Costs have increased considerably in the past twelve months, although the greater part of this increase is due to additional equipment now considered a necessity in the modern home.

During the so-called era of prosperity and the speculative period real estate, as well as other assets, was generally rated far and above its normal or even proper value. With the depression came a sudden deflation of values. Real estate activity failed to continue through the scarcity of money and the continuance of high assessments and taxes. Although the dissatisfaction over high taxes will continue for some time, real estate today still remains as one of the soundest of investments. And today it is considerably less expensive to finance the purchase of a home through liberal direct-reduction mortgages over periods up to twenty years at lower interest charges than for years. Financial institutions are seeking good property in which to place available funds. The opportunity is at hand. If you are interested in owning your own home and your prospects for the future are reasonably sound the opportunity should not be passed by.

COLUMBUS DAY

Nearly four and a half centuries ago Christopher Columbus discovered America. Setting out on a commercial venture to find a new trade route around the world his discovery of the new continent gave added impetus to the advance of civilization. Pioneers of that day became the founders of the New World. Pioneers of a later day became the founders of this nation and leaders in its development as the leading nation of the world. Today there remains little space upon this earth that lies undiscovered or undeveloped. There are, however, countless pioneers delving into the thousands of interesting fields that the world of today has opened for us. In honoring Columbus let us keep in mind that men of humble parentage, such as he, may become the discoverers of these New Worlds of tomorrow.

Second Church To Hold Seven Special Services

There are hundreds of people in the City of Newton who do not find it convenient or possible to attend regular Sunday morning services. There are other hundreds who would eagerly welcome the opportunity of hearing distinguished preachers who very rarely, if ever, speak in pulpits of Newton churches.

During this coming year, the Second Church in Newton, West Newton, desiring to meet this need and eager to discover if the people of Newton will give a genuine welcome to such preachers, has planned a series of seven evening services,—one service to be held each month on a Sunday evening. There are to be three guest preachers, men who are among the most influential Protestant clergymen in this country. Their promised presence in Newton will give to all interested people an opportunity to hear exceedingly strong men. The fourth preaching service will be taken by the Rev. Boynton Merrill, D. D., minister of The Second Church. The other evening services will be without preaching, for the committee in charge believes that there is a place for services for stirring and beautiful music to make itis contribution. The services will be held at 8 o'clock.

Rev. James Gordon Gilkey, D.D. of the South Congregational Church in Springfield will speak at the first of these services on October 31st. Dr. Gilkey's ministry at Springfield has been marked with amazing success. His many books are full of practical helps and great inspiration. He is in wide demand as a lecturer and preacher and the committee feels exceedingly fortunate in securing him to open the series of services.

The second service on November 28th will feature the Chancel Choir with Walter H. Kidder as guest artist. The choir will sing the oratorio, "The Holy City."

On December 12th the Highland Glee Club will usher in the Christmas season with a concert of Christmas music. Rev. Dr. Merrill will preach at the January 23rd service. Dean Charles R. Brown, D.D., for many years leader of the Yale Divinity School, will come for the February 20th service. Dr. Henry Sloan Coffin, president of Union Theological Seminary in New York will preach on the evening of March 27th and the concluding service on Palm Sunday evening, April 10th, will feature a pageant tracing the march of the Christian Church through the centuries.

Canoeist's Club Girls Plan October Dance Program

The Associate Membership of the Canoeists' Recreation Club, headed by Councillor Virginia Corner of Newton, have planned a series of dances for the month of October to be held Friday evenings at the club, the former Newton Boat Clubhouse at Riverside Depot, Auburndale.

The October Frolic will be held this evening. The committee is headed by Marjorie Murphy of Brighton, assisted by Virginia Corner of Newton, Robert Severance of Newtonville, Ann Kenefick of Auburndale and James Holian of Brighton.

Next week the committee will present the Annual Barn Dance, one of the highlights in the fall calendar of the club. The Main Ballroom will be virtually turned into a farm yard scene with special decorations and contests to include Milk Drinking, Wood Sawing, Nail Driving, Hog Calling and Husband Calling.

On Friday evening, October 22nd, a Poverty Party will be held to be followed by the Annual Hallowe'en Party, Friday, October 29th.

Rotary Club

Robert Bittenbender, patrol leader of the Beaver Troop of the Norumbega Council of Boy Scouts, was the speaker at the meeting of the Newton Rotary Club on Monday noon at the Brae Burn Country Club. He told of many interesting experiences and incidents connected with his recent trip to the International Jamboree for Boy Scouts held in Holland. His impressions of the scouts of many of the fifty four nations represented there was of much interest to the members. The one word which was understood by scouts of all nations was "swap" and articles of various nature were objects of trade among them all. The group of scouts from Newton at the Jamboree were under the direction of Lyscom B. Bruce, Jr., a member of the club and former Boy Scout executive in Newton.

Sunbeam Chats



There's been a lot of whooping cough around the neighborhood lately. Mother saw a little girl get black in the face from coughing, she was losing her food and getting very thin. The doctor at the Well Baby Conference said many of the children were "developing complications," whatever that means. The district nurse said she did her best to prevent children from getting it, and some of them had had their own doctors give them "vaccine." Must be awful to cough like that. See you next week.

(Sunbeam Chats are sponsored by the Newton District Nursing Association.)

Annuity Refused To Mrs. Charlton

The Newton Board of Aldermen spent about two hours on Monday night arguing over the granting of an annuity to Mrs. Delphine Charlton, widow of Charles J. Charlton, a Newton fireman, who died on May 5th of this year. Charlton was 43 years of age, had served in the war as a member of the 101st Infantry, and had been a member of the fire department for 16 years. He was driver of Engine 8 at Nonantum and on April 19, 1934, sprained his left ankle when he alighted from the fire truck. He died from Berger's disease and his widow claims that the ankle injury caused her husband's death. A long conference in executive session preceded the open debate on this matter. Also considered in the conference and the subject of considerable debate was the question of granting a claim of $492 presented by Arthur McCarthy, also a member of the Newton fire department. McCarthy, a member of Engine 3 crew, was off duty for 6 months this year following an operation for appendicitis. He claimed the appendicitis was caused by a strain he received while pulling on a hose line at a fire.

In reporting on the Charlton claim, Alderman Rawson, chairman of the Claims Committee of the Aldermen, stated that during 1934 Charlton had been off duty a number of times because of the trouble with his ankle, but during 1936 he had worked more regularly. He explained that Mrs. Charlton is 44 years of age, has a life expectancy of 29 years, according to life insurance statistics, and the annuity would be $1000 yearly. In addition she has three children, one of whom was born after Mr. Charlton's death. Annuities of $200 yearly would have to be paid for each child until it reaches the age of 18, should the claim be granted. Mr. Rawson said that the Claims Committee held two hearings on the Charlton claim. At these hearings medical testimony was offered by Dr. Warren Marston, who was Charlton's physician; Dr. Louis Pilcher, and Dr. Kenneth Coonse, orthopedic expert on the Newton Hospital staff, who treated Charlton, and City Physician A. C. Cummings, who investigated the case.

Dr. Marston and Dr. Pilcher were present at the meeting of the Aldermen on Monday night and were asked questions by various members. Dr. Marston contended that the injury to Charlton's ankle resulted in Berger's disease which caused the fireman's death. Dr. Pilcher said that the cause of Berger's disease is unknown, but, the ankle injury might have been responsible. He would not state definitely that it was responsble. Dr. Coonse's testimony at the hearings was to the effect that he had never heard of Berger's disease resulting from an ankle injury, that both of Charlton's legs had become affected from the disease, and that he saw no connection between the ankle injury and the disease. The direct cause of Charlton's death was an embolism which followed an operation in an effort to overcome the disease.

Alderman McCabe, with Alderman Cronin of the Claims Committee, favored the granting of the claim. He argued that Dr. Marston's testimony should carry weight as he had been Charlton's physician for many years, and had thorough knowledge of the case. McCabe said that Dr. Cummings had never seen Charlton, and that Dr. Coonse was a witness paid by the city. Alderman Cronin said that two physicians had stated the injury might have caused the disease. When the vote was taken on the question the majority report of the Claims Committee was sustained 14 to 5. Those voting in the negative were Aldermen Barwise, Cronin, Fahey, McCabe and McKay.

On the claim of Arthur McCarthy, Chairman Rawson of the Claims Committee stated that the city had paid the petitioner for the three months' limit allowed for sick leave. He was then paid by the Firemen's Relief Association for the balance of the time he was absent from duty. Rawson said that the hospital report of McCarthy's case had made no reference to any injury received while the claimant was pulling the hose line. Alderman McCabe answered that because the applicant was so seriously ill, it could not be expected that he would mention the injury at the hospital. Dr. William O'Halloran, who had attended McCarthy, had testified that the injury received by the fireman had aggravated a chronic appendix trouble. Alderman McCabe asserted that if we expect the police and firemen of this city to do their duty, we must protect them. The McCarthy claim was refused by the Board. The vote was the same as on the Charlton matter; 14 sustaining the majority report of the Claims Committee and 5 opposing. Those voting in the negative were Aldermen Barwise, Colby, Fahey, Cronin and McCabe.

B & A Asks City To Pay For Roof

A claim has been presented against the city by the Boston & Albany railroad company. The railroad asks for $21.93 in payment for repairs on the roof of the Newton Centre railroad station. The roof was damaged by a power shovel which the Street Department used while resurfacing Union st. near the depot.

Another claim made against the city, according to the docket at the last meeting of the Board of Aldermen is one from Charlotte Tierney of Felchville, Natick. She states that the heel on one of her shoes caught on a defect in a sidewalk opposite 983 Chestnut st., Upper Falls. She fell and broke her eyeglasses, and tore her stockings. Miss Tierney also states that the fall caused her to have a headache, backache, and injuries to her right side and elbow.



62 YEARS AGO

Newton Republican, Oct. 9, 1875

Patrick Sullivan of Newton, who was shot a few weeks ago by Patrolman Hoyt, while the latter was arresting him, is dead. It was thought the shooting was the cause of his death. A post-mortem examination of the body demonstrates that he died of typhoid pneumonia. No bullet was found in his body.

The concrete sidewalks laid this year are, in most cases, an improvement over those laid last year. Many of the walks put down then are still very soft. For months they were so as to be tracked into houses to the great annoyance of the tidy housewife, whose soiled carpets cried out at one time in a petition to the City Council for an abatement of this nuisance.

An informal meeting was held on October 6th at the house of Daniel Dewey, Esq., Walnut pk., Newton, to take into consideration the getting up of a Centennial Tea Party, to be held in Eliot Hall the latter part of this month. A. L. Clarke was called to the chair and he explained the object of the enterprise. Various committees were appointed and there is no doubt but that it will be one of the most successful entertainments ever given in Newton.

At the meeting of the Board of Aldermen on Monday afternoon the committee on police reported that there was not sufficient money to provide a day policeman at Auburndale, but they thought the necessity existed. The Boar vote to have a day patrolman there, and Charles Heustis was appointed.

At the meeting of the Board of Aldermen on Monday the following ordinance was reported by Alderman Pratt—"No person shall ride any horse or horses attached to a carriage of any description, either of burden or pleasure, or cause the same to be ridden or driven in any street, lane or alley or over any bridge in the city at an immoderate gait, so as to endanger or expose to injury any persons standing, walking, riding in or upon the same; and any person having any truck, cart or wagon under his care, shall—when driving the same, hold the reins of his horse or horses in his hand, or be in such position and so near the team he is driving as to be able at all times to guide, restrain and govern the same."

* * * * *

50 YEARS AGO

Newton Graphic, Oct. 8, 1887

A great improvement has occurred at the incandescent electric lights at the Newton depot since the new machinery was put in. They are now very satisfactory.

The High School boys will be interested in the advertisement relating to Miss Poat's dancing class, which is printed in another column. A few more young gentlemen are desired.

During the past few weeks numbers of persons who have been diligently seeking homes in Newton had to go elsewhere to live. For one small house there were five applicants. Why don't capitalists put up a large number of medium size houses at a fair rent. There would be no doubt of their being let at once.

Thursday morning a team owned by Mr. Paxton, the caterer, came rushing down Centre st., distributing ice cream tubs and cans on the way. Near the library a wheel on the wagon hit the fender of a buggy in which a lady was seated. The blow as a glancing one and the lady was not injured.

Mr. H. H. Cutler's tricycle was struck and carried along from Hubbard & Proctor's drug store nearly to Bush's stable, and there deposited, badly shattered. In turning from Elmwood st., the wagon was overturned and the runaway horse ran into the stable alone. Neither horse nor wagon was much damaged.

The last sheep in Newton, judging from careful research, was killed by dogs in Oak Hill one day this week. It belonged to Mr. Esty.

A petition was received by the Aldermen on Monday night from the Cambridge Street Railway Company, stating that the road has been making experiments in electricity, and was expecting to use a car run by an electric motor. If successful the company intended to use cars run with these motors instead of horses. Permission to do so has been granted the company by both Cambridge and Boston. They allow the use of storage batteries in cars, but do not permit the system of overhead wires and poles. An order with similar restrictions was passed.

An illustration of that moral education so much desired, has been given in one of our schools. A visit to Room 2 at Underwood School on any Friday morning in June or September would have shown the teacher's desk covered with flowers which were brought by the children, arranged in bouquets by the teacher, and sent to the Flower Mission in Boston. During the months mentioned and the latter half of May pupils of this room sent 402 bouquets.

The approach of wet weather causes the people who have to use the tunnel under the Boston & Albany railroad, opposite Canning st., Newton, to wonder if the railroad company will drain the tunnel this Fall as has been promised. In wet weather there is from 6 inches to a foot of water in the tunnel, making it a dangerous as well as disagreeable place to pass through.

Edward H. Powers' Paragraphs

The radio address delivered by Supreme Court Justice Black last Friday night relative to his membership in the Ku Klux Klan was a poor apology. Mr. Black is smart, but he wasn't very clever in denouncing bigotry and intolerance, and then admitting that about 15 years ago he joined an organization which thrived on religious and racial prejudice. Justice Black was no juvenile when he became a member of the Ku Klux Klan, he knew its principles, or lack of principles. Any man who subscribes to a movement which "fans the flames of hatred," when it served his political purposes to do so, and later denounces the projection of religious and racial issues into political campaigns, when it serves his purpose to do so, proves himself to be insincere, a charlatan, and an opportunist.

Justice Black says he resigned from the Klan, but he did not give the date of his resignation. He says he did not keep the unsolicited membership card given to him after he was elected Senator. What did he do with it? Did he publicly refuse it?

Justice Black, in our opinion will not be asked by the President to resign from the Supreme Court. We do not believe that Congress will seriously endeavor to have him impeached. We have little respect for some of the Senators who recently have been making such a brave show of attacking Black. They knew of his membership in the Ku Klux Klan when they voted to confirm his appointment to the Supreme Court. Now, they are pandering to public opinion. They are as inconsistent and hypocritical in certain things as the slick politician and jurist from Alabama.

We believe that President Roosevelt was sincere when he made his speech at Chicago on Tuesday, denouncing those nations which threaten the peace of the world. But, that speech certainly diverted attention from the controversy over Justice Black.

Isn't it nice of the Duke of Windsor and his wife to announce that they intend to visit the United States to study working and housing conditions. This activity of the Duke and the Duchess is quite significant in view of their past records in sociological work. Just before the storm broke over the abdicated king because of his determination to marry the then Mrs. Simpson, he visited the poverty stricken coal regions in his country, and dramatically expressed his solicitude for the miners and their families. But we didn't read of donations from him to relieve the needs of the poor miners, although he had been lavish in his expenditures for gifts to the woman he loved. If the Duke and the Duchess announced that they intend to come to this country to enjoy the social honors which many wealthy Americans will vie in heaping on them, and the acclaim they will receive from a large percentage of the "hoi polloi," they would have displayed more candor.

The announcement by Alderman Clarence Colby that he will be a candidate for Mayor, was not entirely unexpected. For several months there have been rumors that Mr. Colby might be a candidate for the office. He has not shown undue haste in throwing his hat in the ring. To date Mayor Childs has not definitely stated that he will be a candidate for re-election, but months ago, he intimated to persons who questioned him, that he will once again seek the office. In deferring his announcement, the Mayor is only following the practice he used during the many times he has been a candidate. Two years ago, after much persuasion, the Mayor consented to have his candidacy announced some months prior to the date of election.

Alderman Colby in becoming a candidate for Mayor, and in all probability opposing Mayor Childs, displays more courage than is evidenced by a number of Newton men, including some other members of the Board of Aldermen, who have had the Mayoralty bee buzzing in their bonnets (or Fedoras). The Ward 7 Alderman has served efficiently on the Board for three years, and has taken his duties seriously. He is entering a combat against big odds; assuming that Mayor Childs will be a candidate. If General Daniel Needham, with the support he received from the Weeks organization, could not defeat Childs, Colby must be accredited with courage, and a certain degree of confidence in cntering the fray.

Mr. Colby has a quite different personality from Mr. Childs. Instead of the suavity which the Mayor possesses to a marked degree, Mr. Colby is quite outspoken. One is apt to get a wrong impression of the Ward 7 Alderman, until one becomes fairly well acquainted with him. We believe he tries to be fair and just in his views. He will probably conduct an interesting campaign. It is to the advantage of the city to have a contest. When anyone is handed an office on a silver platter, the recipient is apt to get the idea he is nearer perfection than is really the fact.

The numerous burglaries which have occurred in Newton the past few weeks, naturally resulted in residents of this city becoming apprehensive. Because of the recklessness of the robbers and the fact that much of their loot consisted of articles of little value, which professional burglars would not bother to steal, caused the inference that the thieves were local residents, probably youths. This has proved to be true. Two youths have already been arrested, and have admitted some of the burglaries. Both are residents of this city. The police are still performing extra duty on the supposition that all the burglars have not been caught.

A pair full of apple-jack should be pippins in the "big apple."

Alumnae Hall Concerts Offer Outstanding Music

"Popular in the best sense of the word" was the description of the twenty-eighth season of Alumnae Hall concerts given to a Newton Graphic reporter this week. These concerts, under the management of Dr. Hamilton C. Macdougall from their beginning in 1900, have presented to the public of Wellesley College and surrounding towns the finest artists of the international concert platform. More than that, the programmes have been planned to give the greatest value in musical worth combined with an appeal to the innate musical feeling.

Great music is born of great emotions and invokes them in the hearer. So long, however, as human nature remains as it is now, so long will interest lie more in personalities than in abstractions. The Wellesley Concert Fund has had the honor and pleasure of introducing to its public—now scattered over forty of Boston's suburbs—the very greatest orchestras, concert singers, pianists, violinists, cellists, and string quartettes. Its present series (1937-1938) is true to its past history; in no season has it offered for musical appreciation more genuine worth and artistry than is bound up in the programmes of the present. A scrutiny of the advertising columns will substantiate the assertion.

ONE THING AND ANOTHER

By L. D. G. BENTLEY

The Other Half

It may not be important yet I wouldn't be surprisied if the places that invite motorists to pause for the purchase of food and sustenance have about exhausted all available names for signs. The majority urge you to devour "Hot Dogs." Others say, "Meals Served," "A Good Place To Eat," "Home Cooking," "Ma's Place," "Best of Eats," "Lunch," "Food Shoppe," "Our Meals Are Famous," "Restaurant," "Meals at All Hours," "Try Our Chicken Dinner," "Drive In and Eat," "Breakfast," "Fish Dinners," "Seafood Specialties," "Diner," "Dine and Dance," "Sandwiches," "Stop Here for Food," "Hamburgers," etc. As far as I can see, it all goes to show that while one-half of the country is riding the other half is cooking.

Head of the Class

Like many others, there have come to me throughout adult life times when I longed for the bygone days when studies, teachers, "exams" and credits were my only concern. A few minutes of mature reflection and the mood vanishes. At least, such has been the case until last week when I learned of a college where a course in swimming counts for so much and reading poetry is also good for a certain number of points and that a student may read poetry in the swimming pool and thus receive full credit for both. At such an institution I would have led the procession.

Summer Vision

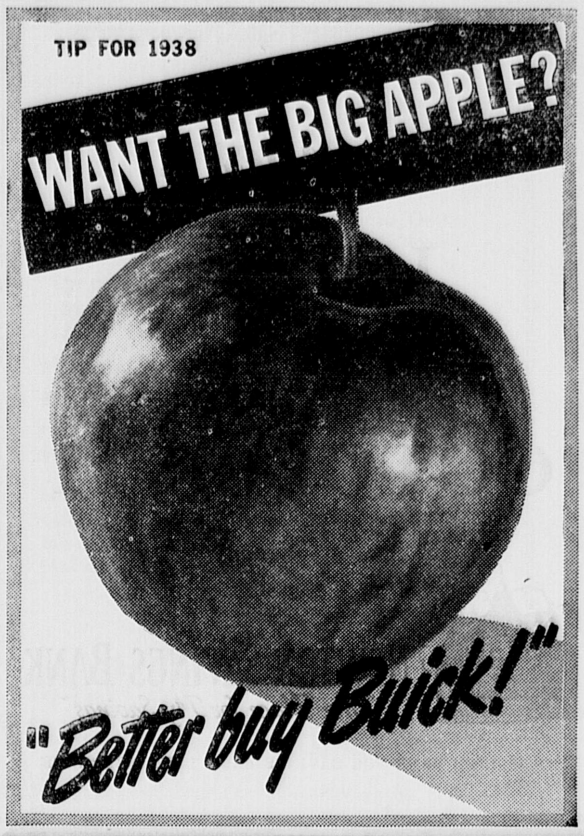
When Autumn comes we feel obliged to put aside certain things that have proved most useful during the summer. I know I am going to miss the sun-glasses I bought early in June. There is really nothing wonderful about them but I became attached to them after I found they gave me a different outlook. Viewed from the rumble seat, that bit of disintegrating road surface right head seemed, after I once had adjusted my glasses, only a section of rugged scenery. When I was hiking in the country the hills in the distance appeared to the naked eye insurmountable. Through the smoke-colored lens they became mere mounds. Glaring sunlight was turned into soft shadows, thunder showers proved nonexistent, disagreeable sights were blurred and unpleasant faces suffered total eclipse. Tenderly and with gratitude are these glasses temporarily laid away. At the first chance, sun-shine on the snow or whatnot, I shall have them out again with their handsome orchid frames so suggestive of a well-appointed bathroom.

Another Puzzle

It is difficult to keep up with some people and frequently the results do not justify the effort. On the other hand you may actually learn much from them, which really places you in their debt. I have a friend who likes to spring such things on you as, "Do you know what a viscacha is?" and laughs heartily while you try to think. Then when you say, "Give it up," he explains that he has inquired about a burrowing South American rodent, though just what connection it has with the present state of economic chaos no one seems to know.

Less Noise, Please

Trailing along after Boston by a full month or more our city campaign in Newton cannot expect to command the interest aroused by the larger city. Nor have I found anybody who is grieved by this fact. The volume of racket required to elect a chief executive and other municipal officers in Boston makes a short-wave station of many a home where the finger-wave should be the absorbing interest.



We can trade your Newton Home for this New Cape Cod Colonial —near the College grounds and Golf Links and under $15,000.00.

Near the High School at Newtonville—Bank offers modern Dutch Colonial—7 rooms—4 bedrooms and bath. Oil heat, for $9,000 on terms.

$1800 for choice West Newton Hill lot. Part of private estate.

FALL RENTALS: Our 15 salesmen will show you the best values in all of the Newtons. Our list is complete.

See Us First !

JOHN T. BURNS & SONS, Inc.

365 Centre St., Newton **Newton North 0570**

Lodges

Sumner P. Lawrence Lodge will hold an early meeting on Monday, Oct. 11, at 5 p. m. Supper will be served at 6:30 p. m. Installation at 8 p. m.

S. P. Lawrence Sewing Circle will meet with Mrs. Agnes Urquhart Thursday, Oct. 14, and will hold a whist at 511 California st. Mrs. Hattie Eagles Friday evening, Oct. 15th, 299 Eliot st., Newton Upper Falls, at 8 p. m.

West-Way Orchards

APPLES
Gravenstein, McIntosh and Crab Apples

PURE CIDER
Made from hand-picked apples under the most sanitary conditions

CONCORD GRAPES
Beautiful Pottery in Many Colorful Objects

BOSTON POST RD., WESTON

"Festival of Months" At Newton Centre Oct. 21-22

The Trinity Church Bazaar—"Festival of Months"—will be opened Thursday morning, October 21st at 11:00 o'clock by Dr. Samuel Macauley Lindsay with a talk on "International Humor." The entire Newton Centre Woman's Club House will be filled with tempting things to eat, wear, or use in your home. Delicious luncheons and dainty afternoon teas will be served both Thursday and Friday afternoons. An entertainment for children will be given Thursday afternoon. On Friday evening at 6:30 a chicken pie supper will be served.

The General Committee in charge of "The Festival of Months" is composed of Chairman, Mrs. Ralph E. Houghton; Vice-Chairman, Mrs. Carl H. Cummings; Secretary, Mrs. Archer Davidson; Treasurer, Mrs. Louis R. Fuller; Decorations, Mrs. E. A. Andrews and Miss Katherine Wilkins; Press and Publicity, Mrs. Mark A. Dawson; Supper, Mr. L. Lee Street; Children's Entertainment, Mrs. Carl H. Cummings; Luncheons, Mrs. C. E. Bailey; Teas, Mrs. C. K. B. Nevin; Evening Entertainment, Mrs. A. B. Hitchcock and Mrs. M. D. Liming.

The closing feature of the two day "Festival of Months" will be a professional sleight of hand and mind reading performance at eight o'clock Friday evening.

BUY YOUR

BUICK

In Newton

from the

Newton Buick Co.

371 WASHINGTON ST., NEWTON
Tel. NEWTON NORTH 7150

COMPLETE BUICK SERVICE

Aldermen Refuse Feeley Annuity

The petition of Mrs. Lillian E. Feeley of 9 Capitol st., Newton, for an annuity from the City of Newton, was given leave to withdraw by the Board of Aldermen on Monday night. Mrs. Feeley is the widow of Francis G. Feeley who died on May 22, 1934 in the Baker Memorial Hospital, Boston. Mrs. Feeley had applied for the annuity on September 8, 1936 claiming that her husband had died as the result of an injury received in the performance of duty.

Francis G. Feeley was born in Newton and was in his 40th year when he died. He had been a member of the police department for 15 years, and had served as a member of the inspectors division for several years before his death. In January, 1934 he was promoted to the rank of sergeant. On May 11, 1932 Feeley, in company with other policemen was on watch near Boylston st., Newton Centre, for the writer of threatening notes which had been sent to a Newton Centre resident While stalking the note-writer, Feeley fell off a stone wall and injured his head, but he remained on duty. A few weeks before his death, Feeley collapsed while in the court room at West Newton.

In reporting for the Claims Committee, which had considered Mrs. Feeley's claim Alderman Rawson, chairman of the committee, explained that Serg. Feeley had fallen off the wall on May 11, 1932 and was attended by Dr. Alfred Amendola, but that Feeley did not remain off duty. Rawson said that Dr. Amendola did not attend Feeley again professionally until the latter was stricken in 1934. The physician diagnosed Feeley's ailment as caused by a brain tumor. The policeman failed rapidly, and was operated on at the Baker Memorial Hospital. The operation did not reveal a tumor. After the policeman's death an autopsy was performed and a tumor was found deep in the base of the brain. Dr. Amendola told the committee that in his opinion the tumor was caused by the fall Feeley had. Dr. S. M. Fitchet and Dr. W. J. Mixter were asked for opinions on the case, Mr. Rawson stated, and they said that while a tumor might possibly have resulted from the fall Feeley received, it was not probable. Dr. Henry G. Chase, well known brain surgeon, was also asked for his opinion on the case, and told the Claims Committee that Feeley's fall did not cause the tumor which caused his death. Rawson said that evidence showed that the injury received by Feeley was a superficial one. He quoted the General Laws of the State which specify that complications allegedly resulting from injuries received by public employees, and which are the basis of such claims as that in the Feeley case, must show natural and probable connections.

Alderman Cronin was the only one of the seven members of the Claims Committee who favored the granting of the Feeley claim. Cronin argued that Dr. Amendola had testified that the fall caused the tumor in Feeley's brain, and Dr. Chase had admitted that science does not know what causes tumors. He also said that Dr. Chase was not present when the autopsy was performed on Feeley. Cronin asserted that in justice to the taxpayers and Feeley's dependents, the annuity should be granted to Mrs. Feeley. He said that even if the Aldermen voted to grant the annuity, a board of three physicians must then agree that the claim is warranted. Alderman Lyon called attention to the fact that the tumor was found at the base of Feeley's brain, whereas the injury received when he fell was at the top of the back of his head. Alderman Inches said that the physicians at the hospital said they had no record of Dr. Amendola having reported to them that Feeley had received the injury alleged, when the policeman was a patient there. Dr. Amendola had stated that he made such a report. The Board, with Alderman Cronin in the negative, voted not to grant Mrs. Feeley's claim.

Newton Well Represented at Bank Women's Convention

Newton will be well represented at the Fifteenth Annual National Convention of the Association of Bank Women to be held in Boston from October 8th through October 12th. The headquarters of the association will be Hotel Somerset.

Miss Mary Clark and Miss Lillian McDade of the Newton Trust Company are serving on the entertainment committee, and Mrs. Dorothy Blair of the West Newton Savings Bank and Miss Alice Frost of the West Newton Co-operative Bank are members of the hospitality committee, the chairman of which is Miss Ethel Gammons of the Newton Trust Company. Miss Clark, an accomplished harpist, and her trio, will furnish music for a half hour, preceding the annual dinner on Tuesday evening.

The three Newton banks represented will entertain the members of the convention for dinner on Saturday night, after which Miss Frost invites them all to the University Theatre in Cambridge.

ZONTA CLUB

The Newton Zonta met on Monday evening at the home of Miss Caroline Freeman, in West Newton, fourteen members being present with President Miss Anness Sturgis presiding. Miss Helen Potter and Miss Grace Lawrence were added to the membership list.

The president was appointed to represent Newton at the Regional Convention to be held at Milford, Conn., on Oct. 22, 23 and 24. Discussion of the year's program proposed by Helen Sandstrom, program chairman and the service work as suggested by Carrie Kurelmeyer, chairman of the service committee followed. Mrs. Vera Wyman, assistant superintendent of the Newton Hospital, gave an interesting report of the 17th International Zonta Convention held in Niagara Falls to which she was a delegate.

Alderman Colby To Run For Mayor

(Continued from page 1)

expectation that some other candidate might be found, but this hope has not materialized. I consequently have decided not to avoid the challenge for service, thus presented, and shall be a candidate for Mayor at the coming city election in December.

My candidacy is based upon the premise that, if elected, I shall give to, and seek from, every member of the city government, and the heads of every city department the fullest co-operation; that I shall seek information and advice from every available source within the city; that my decisions shall be made only after the closest scrutiny and exhaustive study; and that no act on my part shall be influenced by political considerations.

I shall welcome the support of all citizens of Newton to whom this pledge appeals.

Sincerely yours,
CLARENCE C. COLBY.

Clarence C. Colby, candidate for Mayor of Newton, was born in Boston in 1879, a descendant of old New England families. His ancestors on both sides were descended from colonists who settled in Massachusetts prior to 1650. He graduated from Roxbury Latin School, from Harvard College in 1902 and from Harvard Law School in 1908. Before completing his law studies he taught in boys' schools for three years.

In 1916 he became President and General Manager of the Samson Electric Company of Canton, Massachusetts, and brought this company to national prominence in its line with forty-three sales agencies in foreign countries. During this period of his management he had no labor troubles and what his employees thought of him can be seen by an excerpt from a letter received from one of his old workmen when he was a candidate for Alderman in 1934.

"I know that if the working class of Newton knew you as I do, after being in your employ for seven years, you would be swept into office by a tremendous labor vote. I can truthfully say that in all my years of shop life, which are many, the name of C. C. Colby stands alone."

He held various executive offices in the national association of the radio industry and was elected its president in 1927. This association composed of manufacturers whose annual aggregate sales exceeded six hundred million dollars was very active during Mr. Colby's administration. He was a leader in protecting the smaller manufacturers and successfully fought the illegal patent pool by means of which the larger companies attempted to control this industry.

Elected Alderman-at-Large in 1934, and re-elected in 1936, Mr. Colby has been chairman of the Franchises and Licenses Committee, has served on various other committees, and is well conversant with city problems. His supporters believe that his business and professional experience, his knowledge of city departments, and his sympathetic attitude toward the working man qualify him to serve as Mayor.

Stole From Man Who Aided Him

George E. Walsh, 21, was arraigned in the Newton court on Tuesday charged with the theft of $10 in money and a watch from Douglas Birgfeld who rooms in a house on Hollis st., Newton. Walsh, a former Framingham resident, is down on his luck. He is a musician and formerly played in an orchestra with Birgfeld. Last week he told his hard luck story to Birgfeld. The latter fed and lodged Walsh for a few days. His guest showed his gratitude by stealing the money and watch from his benefactor's room. Birgfeld missed $10 and a gold watch and suspected his guest. He informed Patrolmen Maguire and McGrath and they took Walsh into custody. After questioning, the suspect admitted the thefts. The patrolmen found the money concealed in one of Walsh's stockings. He then guided Captain Veduccio and Patrolman Henrikus to a tree at Farlow pk. where the watch was found hidden in a crotch. Judge Allen gave Walsh a two months' suspended sentence in Middlesex County prison.

Want Trucks Kept Off Waltham St.

A petition has been received by the Board of Aldermen asking that trucks be prohibited from using Waltham st., West Newton, between the hours of 8 p. m. and 7 a. m. The petition is signed by residents of Waltham st., and also by persons residing on other streets, including North Gate Park, Randlett Park, Lindbergh ave. and Davis ave. Among the reasons stated in the petition for the restriction are that trucking over Waltham st. "interferes with our sleeping; cracks our ceilings; those of us who are parents are up against our children being awakened."

Automobile Accidents

Cars driven by Frederick Lawson of 45 West st., Needham, and John L. Stearns of 18 Hillside rd., Wellesley, collided on September 30 at that danger spot—the turnpike and Woodcliffe rd., Newton Highlands. Lawson reported that Anna Lyons of 45 West st., Needham, who was riding with him, received an injury to her right leg. Lawson also reported that the accident occurred as he was making a left turn from the south side to the north side of the pike; that two cars had stopped to allow him to make the turn, when Stearns' car came along and hit him.

SEE

THE NEW OLDSMOBILES



1938 Oldsmobile Eight Four-Door Touring Sedan

AT

FROST MOTORS, Inc.

399 WASHINGTON ST., NEWTON
Call for demonstration

OPEN EVENINGS NEWTON NORTH 6525

Capture Two Young Burglars

(Continued from page 1)

is still at large, and are continuing their efforts to capture him.

Among the houses recently burglarized are those of David Hill, 46 Bemis st., Newtonville; Charles W. Ryder, 525 Walnut st., Newtonville; George F. Malcolm, 587 Walnut st.; Mrs. Mary Studley, 128 Allerton rd., Newton Highlands; George Wight, 25 Moreland ave., Newton Centre; Edward Bergonzoni, 115 Harding st., West Newton.

Auto Hits Man At Newton Corner

Llwellyn Thompson of 19 Jewett st., Watertown, was hit on Sunday night at 7:55 while crossing Pearl st., Newton, by a car driven by Byron W. Reid of Central Falls, Rhode Island. Reid, assisted by passersby took Thompson to the office of Dr. T. M. Gallagher at 31 Channing st. Dr. Gallagher ordered the injured man removed to the Newton Hospital, and Thompson was taken there in the police ambulance. He was found to have concussion of the brain, and cuts on his head. Reid reported to the police that he was driving along Pearl st., near Channing st. at a rate of only 20 miles an hour when suddenly he saw an object in front of the car. He did not know it was a man he had hit, until he stopped the car.

Everybody Welcome!

MANAGER'S DAY



at the

NEWTON CENTRE EDISON SHOP

95 UNION STREET, NEWTON CENTRE

SATURDAY, OCT. 9, 1937
9 A.M. to 9 P.M.

ATTENDANCE PRIZES *Be sure to Register!*

Also REFRESHMENTS—FREE RECIPES. A Complete Electrically cooked LUNCHEON awarded at 11 A. M. and delivered to the winner's home.

A Complete Electrically cooked DINNER awarded at 5 P. M., delivered to the winner's home.

BOSTON EDISON COMPANY

Make Your Food Money Go

FARTHER!

Budget Specials

SALE PRUDENCE PRODUCTS

Help out your Budget. Stock up on these DELICIOUS time saving ready to heat and eat PRUDENCE FOODS

CORNED BEEF HASH
Pound Tin 19c
MACARONI & MEAT SC.
2 Tins 25c
MEAT LOAF.....lb. tin 21c
LAMB STEW .....lb. tin 21c
BEEF STEW .....lb. tin 21c

WHITEHOUSE COFFEE
A delicious Vacuum Packed Coffee
Pound 32c

SPRY
The new all-purpose shortening that is better
1 lb. 21c; 3 lbs. 59c
6 lbs. $1.16

HEINZ FRESH CUCUMBER PICKLES
Lg. Family Jar 21c

DUCKS FANCY NATIVE **20c lb.**

SAUSAGE PURE PORK **30c lb.**

HADDOCK SHORE CAUGHT FANCY **7c lb.**

CLAMS Freshly Dug Opened **20c pt.** BASKET IN SHELL **20c**

Fancy Alligator Pears . . . 2 for 29c

F F V ORANGE WAFERS, a dainty dessert cookie.....14 oz. tin 46c
WEETABIX, the NEW cereal, toasted whole wheat.....2 pkgs. 23c
N B C DE LUXE ASSORTMENT .....lb. pkg. 31c
SUNDINE GRAPEFRUIT JUICE .....3—12-oz. tins 25c
SUNDINE ORANGE JUICE .....2 tins 23c
SUNSHINE BINGS .....lb. pkg. 17c
CASTLE CREAM OLIVE OIL, ITALIAN
½ pt. 35c; pt. 68c; qt. $1.30; ½ gal. $2.45; gal. $4.85
P & G WHITE NAPHTHA SOAP .....4 bars 15c
RED CROSS TOWELS, Kitchen, Nursery, Garage.....3 rolls 29c
CLOROX, Deodorant and disinfectant .....pts. 2 for 25c; qts. 23c
LUX—Makes your dainty things last.....Large 21c; Small 2 for 19c
LUX TOILET SOAP .....3 cakes 19c
IVORY SOAP .....Lg. cake 9c; Med. 3 for 17c

SAVE TIME—CALL



LONgwood 2040
FREE DELIVERY SERVICE

RHODES BROS. CO.

170 MASSACHUSETTS AVENUE, BOSTON

M & P
PARAMOUNT
THEATRE, NEWTON
N. N. 4180 — FREE PARKING

Sun.-Wed. Oct. 10-13



—together with—
Franchot Tone - Virginia Bruce
with Maureen O'Sullivan in
"Between Two Women"
Continuous Show
Tuesday, Columbus Day, 1-11 p.m.

Thur.-Sat. Oct. 14-16



— also —
It's All In Fun!
LAUREL & HARDY in
"WAY OUT WEST"
Saturday Matinee
"The Painted Stallion"—Serial

Constance Bennett, Cary Grant In "Topper" at Paramount

Fun goes high, wide and handsome as two happy stars go gay at the M & P Paramount Theatre Newton Sunday, October 10th, for four days. The riotous successor to the well-remembered "The Ghost Goes West," with



four rollicking stars and written by the author of "My Man Godfrey," tops the bill. Cary Grant and Constance Bennett in "Topper" head a cast which also includes Roland Young, Billie Burke, Eugene Pallette and Alan Mowbray. The co-feature will be M G M's production "Between Two Women" starring Franchot Tone, Maureen O'Sullivan and Virginia Bruce. The Columbus Day performance will be continuous commencing at one o'clock.

From Thursday through Saturday Kay Francis in "Confession" with Ian Hunter and Basil Rathbone in supporting roles is the feature. Laurel and Hardy in "Way Out West" is the companion picture in one of their funniest full length features. The Saturday matinee for children will also include another exciting episode of the "Painted Stallion" series.

To Observe Salvation Army Sunday In Newton Churches

Participating in what is expected to be one of the greatest non-denominational, simultaneous services ever held in America, Colonel Edward B. Underwood of New York, will speak at Trinity Church, Newton Centre, Sunday evening in connection with the annual Salvation Army Sunday. The sextette of the New York City Salvation Army staff band will play at the service.

Adjutant Frank Brister will speak at the Immanuel Baptist Church, Newton, at the 11 a. m. service.

Comparatively new in Salvation Army programs, Salvation Army Sunday has become so popular that 150 churches in Boston and vicinity are cooperating in this service Sunday, October 10. Seventy-five of the churches are opening their pulpits to visiting speakers, who will be men of prominence nationally and internationally throughout the Salvation Army.

Colonel Underwood is in charge of the bequests department of the Army and previously was responsible officer for The Salvation Army Financial Campaigns and efforts of the 11 eastern states. He has been an officer for 38 years, entering the work at Bay City, Michigan.

Safety Talk, Book Review At N. C. School Assn.

The Newton Centre School Association extends a cordial invitation to all parents of children in the Newton schools to be its guests on the afternoon of Wednesday, October 13, at 3:30 in the Mason School Hall. An unusually fine program will include a book review by Mrs. Alice Dixon Bond, a talk by Miss Doris Greenwood, director of home and school safety, and music by Mrs. Thomas W. Cumner, mezzo-soprano, and Mrs. Mary Barr Snyder, pianist. During the social hour with which the association is accustomed to conclude its meetings refreshments will be served.

Frozen Lace

Architecture was first called "lace frozen into stone" by travelers who first saw the exquisite Gothic canopies of the choir screen in Chartres cathedral, fifty-four miles from Paris.

Newton H. S.

Pupil Activity Program

A valuable part of the extra-curricular activities in Newton High School is furnished by the school clubs, of which there are now twenty-five. Meeting on the first Thursday of the month are the Aviation Club, Mr. Daniel Willard, adviser; Drama Club, Miss Louise Wetherbee, adviser; Neophytes, the drama club for sophomores, Miss Jessie A. Southard; Knitting, Mrs. Edith B. Newcomb; Microphone, Miss Helen B. Lee; Radio, Mr. Richard Boyer; The Puppetters, Mrs. Kate C. S. Cornell; Tusitala, Miss Helen E. Nute; and Varsity Club, Mr. Donald Enoch.

Clubs meeting on the second Thursday of the month and their advisers are the Camera Club, Mr. Sterling Williams; Cavalry Club, Mr. Daniel Willard; Boys Debating Club, Mr. Frederick O. Holmes; Home Economics, Miss Gladys Davis and Miss Alice Alden; Library Club, Miss Gladys M. Bigelow; Outing Club, Miss Adele Loysen; and Science Activity, Mr. Floyd Somerville.

The third Thursday of the month the following clubs meet with their advisers: Commercial, Miss Marion McGuire; English Club, Miss E. Louise Richardson; Alpha Beta, the English Club for the sophomores, Miss Frances Thumin; Le Cercle Francais, Miss Roberta Miller; German Club, Mr. Kenneth G. Packard; Alpha Gamma Tau, the Math. Club, Mr. Charles Mergendahl; Nature Club, Miss Anna Kennedy; Social Studies Club, Mr. Horace Kidger; and Spanish Club, Mr. Francesco C. Argento.

Junior Forum Committee Functions

On September 30, Richard McClellan and Juliette Harvey, chairman and secretary respectively of the Junior Forum Committee, met with the Adult Steering Committee to discuss plans for the coming season. The junior committee handles tickets, ushering, distribution of programs, etc. The members of this committee are: Richard McLellan, Juliette Harvey, Nancy Howatt, Grace VerPlanck, Donald Lee, Donald Bail, Calvin Shedd, Jean Hanant, Jane Jewett, David Birtwell, William McLellan, Beverly Booth, William Babb, Earl Colvin, Frederick Fisher, Virginia Brown, Sylvia Pierce, Shirley Fuller, Mary Holmes, Michael Golden, Jim Dealy, Jack Holter, Albert Everts, Daniel Needham, Edward Whittens, Bruce Spillman, John Wheldon, Frank Scheel, Franklin Houghton, Curtis Drury, Frances Whittlesy, Patsy O'Toole, Lee Pattison, Charles Stain, Joy Hawkins, Edward Foley, Leonard Panella and Robert Pyatt.

(Continued on page 9)

Bigelow Junior H. S.

At the assembly on Friday morning, October 1, the Ninth Grade Dramatic Club presented two short plays. The cast for "Alice Blue Gown" was as follows: Audrey Fitzgerald, Jane Mansfield, Rebecca Connolly, Miriam Glassman, Sally West, Anne Backman, Jean Stevenson. Those taking part in the second play, "Buddy Buys a Corsage" were Sylvia Dennison, Patricia Turchon, Ruth Blue, Norman Donnelly, Herbert Smith.

Last Monday afternoon the boys of room 118 played against the boys of room 125 in a soccer game. The score was: 118-4; 125-1. The victorious team was captained by August Avantaggio who made two goals.

NEWTON HOME SOLD

John T. Burns & Sons, Inc., report that during the past week papers have gone on record in the sale of the brick and frame Colonial home just completed at 638 Beacon st., in the Newton Centre district. The house which has every modern convenience, contains seven rooms and two baths and has an attached two-car garage and 13,000 square feet of land. Bernard Corsi conveys this property to J. Frederick Mann, who purchases for a home. The house, being new, is not yet assessed.

Newton

—Robert L. Hanson of 11 Barnes rd. is registered at the Huntington School for Boys in Boston.

—Mr. and Mrs. C. K. Bacon of Beechcroft rd. have returned from their summer home at Greenbush.

—Mr. and Mrs. Harry B. Center of Ricker rd. returned this week from Wheeler's Point, Gloucester.

—Mr. and Mrs. J. M. Gonzalez of Playstead rd. have returned from a vacation at New London, N. H.

—Mrs. Mary R. Marsh of Hunnewell circle has returned after a long season at South Yarmouth "On the Cape."

—Dr. and Mrs. Robert Davenport and family of Park st. have returned from their summer home at Athol, Mass.

—Mr. Selden S. Hardy of Grasmere st. has returned from a two months' trip to the West Indies and South America.

—Inside and outside painting at much lower prices. Deagle and Aucoin. Tel. Newton North 4539.—Advertisement. M13

—Stanley Gruber, son of Mr. and Mrs. S. H. Gruber of 38 Whittemore rd. is a member of the freshman class at Colby College.

—Mrs. Harold T. Robinson of Langdon st. is visiting her sister, Mrs. Charles Ely and other relatives at Holmdale, New Jersey.

—Miss Margaret Aubin of Park st. has returned from an outing held by the Appalachian Club at Crawford Notch, New Hampshire.

—Mr. William V. M. Fawcett of Hyde ave. sailed on the Cunard White Star liner "Samaria" for a six weeks' trip to Scotland, Ireland and Belgium.

—Miss Isabelle Gregory of 140 Orchard st. arrived home last week on the SS Chatham of the Merchants and Miners line after a visit to Washington, D. C.

—Mrs. Joseph B. Simpson and Miss Dorothy L. Simpson of Hunnewell ave. have returned from a summer abroad where they toured England, France and Italy.

—Miss Barbara M. Vannah, daughter of Mr. and Mrs. Benjamin C. Vannah of 79 Grasmere st. has entered Colby College at Waterville, Maine, as a freshman.

—Mr. and Mrs. Henry C. Hopewell of 315 Waverley ave. have returned home after spending the season at their summer estate in Wolfboro, New Hampshire.

—Mr. Charles S. Harrison of Hunnewell Hill, who was slightly injured after he had alighted from his automobile on the way to the Cape, is resting comfortably at his home on Buzzards Bay.

—Miss Julia Bryson of Hovey st. has returned from a European tour. She motored through England, France, Holland, Germany, Switzerland, and Italy returning via the Mediterranean on the S. S. Saturnia.

—Miss Julia Feola of 17 Willard st. arrived in New York last Friday on the SS Roma from a 2 months' trip abroad where she visited Portugal, Palermo, Yugoslavia, and Greece and travelled extensively through Italy.

—A reception was given to Rev. and Mrs. Martin L. Goslin at the North Congregational Church on Wednesday evening by the Ladies' Benevolent Society and members of the parish, followed by a social hour and refreshments.

At the 10:45 morning service in the North Church on next Sunday Rev. Martin L. Goslin will have as his sermon topic "The Call of the Impossible." The Church School will meet at 12 noon and the Christian Endeavor Society at 6 p. m.

—Miss Helen Cobb was one of the twenty-one members representing Massachusetts Episcopal parishes, who left by special train on Monday noon of this week to attend the Convention of Episcopal Churches which opened in Cincinnati, Ohio, on Wednesday, of this week.

—Pasquale Rocco Tedeschi, son of Mr. and Mrs. Antonio Tedeschi of 14 Cook st. was this week elected treasurer of the junior class of the School of Medicine of Middlesex University, Waltham. He was graduated from Newton High School, and completed his premedical education at Tufts College.

West Newton

—Miss Clare Holman of Westview ter. has entered Leland Powers School as a first year student.

—Mr. and Mrs. Arthur W. Vaughan of 128 Eliot ave., have purchased for a home the residence at 16 Lindburg ave.

—Mr. and Mrs. J. V. Quarley, Jr., of 15 Sewall st. have returned with their two children from St. Louis, Missouri.

CHRISTIAN SCIENCE

"Are Sin, Disease, and Death Real?" is the subject of the Lesson-Sermon which will be read in Churches of Christ, Scientist, throughout the world, on Sunday, October 10.

The Golden Text is: "The law of the Spirit of Life in Christ Jesus hath made me free from the law of sin and death" (Romans 8:2).

Among the citations which comprise the Lesson-Sermon is the following from the Bible: "When he was come down from the mountain, great multitudes followed him. And, behold, there came a leper and worshipped him, saying, Lord, if thou wilt, thou canst make me clean. And Jesus put forth his hand, and touched him saying, I will; be thou clean. And immediately his leprosy was cleansed" (Matthew 8:1-3).

The Lesson-Sermon also includes the following passage from the Christian Science textbook, "Science and Health with Key to the Scriptures" by Mary Baker Eddy: "If sin, sickness, and death are as real as Life, Truth, and Love, then they must all be from the same source; God must be their author. Now Jesus came to destroy sin, sickness, and death; yet the Scriptures aver, 'I am not come to destroy, but to fulfil.' Is it possible, then, to believe that the evils which Jesus lived to destroy are real or the offspring of the divine will?" (p. 474.)

Remember . .

Interest Begins

OCTOBER 11



NEWTON SAVINGS BANK
"The Place for My Savings"
AN ISSUING BANK FOR SAVINGS BANK LIFE INSURANCE

PRIZE CONTEST . . .

and all Expenses Paid. 9-day trip to Nassau and Havana and return on the S. S. ROTTERDAM. Also 125 other Prizes to be awarded before Christmas.

GET YOUR BLANK NOW AT
HUBBARD DRUG STORE
425 CENTRE STREET NEWTON CORNER

Newton

—Latest sheet music at Newton Music Store. Advt.

—Miss Elizabeth L. Holmes of Farlow Hill has returned from a visit to Wellfleet.

—Mr. Robert Benzaquin left this week for Colgate University, Hamilton, N. Y.

—Mr. and Mrs. R. Morgan of Adams st. are spending several weeks at Springfield.

—Letter Carrier Fred G. Hamilton of the local post office, is seriously ill at his home.

—Mr. and Mrs. R. P. Prout of Hunnewell ave. have returned from Oak Bluffs, Mass.

—Miss Carolyn Alexander of Charlesbank rd. left recently on a trip to Florida and Cuba.

—Miss Mary L. Waters of Billings pk. has changed her residence to New Haven, Conn.

—Miss Grace Bacon of Washington st. has changed her residence to Hood River, Oregon.

—Miss Lucia F. Gilbert of Park st. left recently on a visit to Southwest Harbor, Maine.

—Mr. and Mrs. J. H. Payson of Church st. are guests at The Marchwood, Phila., Pa.

—Mr. and Mrs. Clarence C. Smith of Centre st. returned this week from Kearsarge, N. H.

—Mr. and Mrs. Lawrence Dunn of Belmont st. left recently on a visit to Washington, D. C.

—Mr. John L. Morse and family of Park st. have returned from a season at Shelburne, N. H.

—Mrs. W. C. Whitney and daughter of Willard st. have returned from a season at Shore Acres.

—Mrs. Mary L. McCandish of Braemore rd. is a guest at The Northfield, East Northfield, Mass.

—Mr. and Mrs. Joseph N. Palmer of Lombard st. have returned from a visit to Biddeford, Maine.

—Mrs. Charles D. Meserve of Vernon Court Hotel has returned from a visit to Whitefield, N. H.

—Mr. and Mrs. George L. Pinkham of Jefferson st. returned this week from Greensboro, Vermont.

—Robert E. McClure of 32 Howard st. is registered at the Huntington School for Boys in Boston.

FIRST CHURCH OF CHRIST, SCIENTIST, OF NEWTON
Walnut and Otis Streets
NEWTONVILLE
SERVICES
Sunday . . . 10:45 A.M.
Sunday School . . 10:45 A.M.
Wednesday Evening 8.00 P.M.

READING ROOM
287 Walnut Street, Newtonville
Hours
Weekdays, except Wednesdays and Holidays 9 to 9
Wednesdays . . . . . 9 to 7.30
Sundays . . . . . 2 to 5
All are welcome
Here may be found a free Lending Library, which includes the Bible and all the writings of Mary Baker Eddy

Newton

—The Bischoff family have reopened their home on Nonantum st.

—Call Airth's Express. Tel. Newton North 1389.—Advertisement.

—Miss Rose Loring of Shorncliffe rd. has returned from a season at Wellfleet.

—Mr. and Mrs. Samuel C. Mussey of Washington st. have returned from Vermont.

PUBLIC SPEAKING
Course Opens Fri., Oct. 1, 7:45 p.m.
All men interested are free to attend without obligation
GYM CLASSES START MONDAY, SEPT. 27th
Private Swimming Lessons at Reasonable Rates
Newton Y. M. C. A.
276 Church St. N. N. 0592

EMBASSY
FREE AUTO PARKING
WALTHAM Mat. 2—Eve. 8 PHONE 3840
Continuous Performance Saturdays-Sundays

Fri., thru Monday Oct. 8-9-10-11
Gary COOPER — George RAFT — Frances DEE
in
"SOULS AT SEA"
— also —
The Jones Family in "HOT WATER"

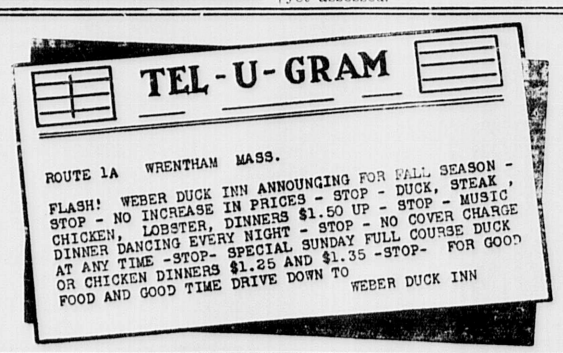
Tuesday thru Thursday Oct. 12-13-14
Kay Francis — Ian Hunter in
"CONFESSION"
— also —
GENE RAYMOND, HARRIET HILLIARD, JOE PENNER in
"LIFE OF THE PARTY"
Starts Friday, Oct. 15—"GOOD EARTH"

CAPITOL
THEATRE ALLSTON
ASP. 0225-6-7
Reserved Seats Evenings
Week of Friday, Oct. 8th



— and on the same program —
Bobby Breen—
—Basil Rathbone
"Make A Wish"





ANOTHER "NEW MOVIE SEASON" HIT SHOW!
COOLIDGE CORNER THEATRE BROOKLINE
Entire week starting Friday, October 8th
SIR RIDER HAGGARD'S
"KING SOLOMON'S MINES"
with Paul Robeson, Roland Young, Anna Lee
Extra!—"MARCH OF TIME"—LATEST ISSUE!
— Co-Feature —
"ONE MILE FROM HEAVEN"
with CLAIRE TREVOR—SALLY BLANE—BILL ROBINSON
Starts Friday, October 15th
IT'S A "NEW MOVIE SEASON" HIT
"Captains Courageous"
FREDDIE BARTHOLOMEW — SPENCER TRACY
Continuous 2 to 11 P. M. Daily Tel. BEACON 3600-01



OUR CHEFS ARE MASTERS IN THE ART OF PREPARING TEMPTING MENUS THAT WILL DELIGHT YOU!

Choicest foods, served by deftly deferential waitresses in a dining atmosphere superior, make for a meal you'll remember pleasurably!

Open Daily from 11 A.M. to 11 P.M.

The Cafe de Paris
299 HARVARD ST., COOLIDGE CORNER
Opposite Coolidge Cor. Theatre

FIVE CONCERTS OF SUPERLATIVE MERIT
ALUMNAE HALL WELLESLEY COLLEGE
(Central St., one-half mile from Wellesley Sq.—Ample Parking Space)

I WAGNERIAN FESTIVAL SINGERS. Oct. 21, 1937 (Thursday), 8:30 p. m.
Hilde Konetzni, soprano; Marta Krasova, contralto; Henk Noort, tenor; Joel Berglund, baritone; Alexander Kipnis, bass; Richard Hageman, conductor Metropolitan Opera House for twelve years, and Karl Young, composer and pianist, accompanists. The program will be divided equally between Wagnerian and the modern concert-stage selections.

II MISCHA LEVITZKI, pianist. Nov. 18, 1937 (Thursday), 8:30 p. m.
In many respects Levitzki is the most pleasing of all the popular concert pianists of today.

III NATIONAL SYMPHONY ORCHESTRA, Hans Kindler, conductor. Dec. 6, 1937 (Monday), 8:30 p. m.
Eighty performers. This is a magnificent orchestra captained by a most interesting and vitalising conductor. One of the USA major orchestras.

IV ELISABETH RETHBERG and EZIO PINZA, soprano and basso from the Metropolitan Opera House. Jan. 20, 1938 (Thursday), 8:30 p. m.
Like all the concerts of the series, this is a performance by stars of the greatest lustre.

V GUILI BUSTABO, violinist. Feb. 24, 1938 (Thursday), 8:30 p. m.
Bustabo, acclaimed by the great composer Sibelius in 1935 as "the most brilliant violin star of today," comes to the Boston suburban public after three years of concertising in Europe.

TICKETS: $8.00, $5.50 and $4.00; single seats, if any, $1.75.
OFFICE, 34 Church St., Wellesley. Tel. Well. 0915.
Cheques to WELLESLEY CONCERT FUND.
Dr. Hamilton C. Macdougall, Manager.

FLOORS REFINISHED
with our electric sander, edges scraped, and one coat of shellac applied
$4.50 and Up
STAIRS sanded and refinished at reasonable rates
Call us for free estimate which does not obligate you
CAMPBELL'S
HARDWARE
261 Washington St., Newton
NEWton North 7260



Established 1860
HUDSON Drug Store
Prescriptions Carefully Compounded
265 Washington St., Newton
341 Washington St., Newton
Phone New. No. 0253
Free Delivery Service

IMPERIAL CAFE and GRILL
NEWTON'S BEST PLACE TO EAT
Special Breakfasts, Luncheons and Dinners Served—A Variety of Roast Meats, Steaks, Chops, and Sea Foods in Season
SANDWICHES OF ALL KINDS—FINE WINES, BEER AND ALES
Tel. Newton North 0002-0008 NEWTON CORNER

MUTUAL SAVINGS BANK STABILITY OF MASSACHUSETTS

TAX CLUB

Our 50-week 1938 Tax Club begins October 4, 1937. Memberships are as follows:

$1.00 per week to accumulate $50.
$2.00 per week to accumulate $100.
$5.00 per week to accumulate $250.

By taking more than one membership, any desired total may be reached.

Checks will be mailed about September 27, 1938.

Home owners in increasing numbers are taking advantage of this method of assuring enough money to provide for their taxes.

NEWTON CENTRE SAVINGS BANK

Save and Keep Your Savings Safe

Newton Centre

—Latest sheet music at Newton Music Store. Advt.
—Miss Mollie Turner of Newbury ter. is at East Jaffrey, N. H.
—Mrs. H. Bronsden of Parker st. is ill at the Baptist Hospital.
—Elmer L. Fuller has purchased for a home the property at 27 Stiles ter
—Mr. and Mrs. H. R. Keller of Oxford rd. have returned from a vacation spent at Cohasset.
—Theodore H. Kendrick and John J. Mackin have passed the Massachusetts bar examinations.
—Mr. and Mrs. Archer Davidson of Warren st. are home from their vacation spent at Bar Harbor.
—Miss Jennie D. Evans sailed last Saturday on the "Samaria" of the Cunard White Star liner for a trip abroad.
—The teachers of the First Baptist Church Sunday School held their monthly dinner on Wednesday night.
—Mr. and Mrs. Edward Duff of Naugatuck, Conn., are the week end guests of Mr. and Mrs. G. A. Keith of Cypress st.
—Mr. and Mrs. Charles F. Rittenhouse are spending a month at the Bradmoor Hotel in Colorado Springs, Colorado.
—Mr. Elmer L. Fuller has purchased the English residence at 27 Stiles ter., which he will modernize and occupy as his home.
—Miss Ruth Buxbaum of Grant ave. was in charge of the smorgasbord and tea at the Curry School of Expression on Wednesday.
—Miss Mildred A. Bourdon was a guest of the Mount Holyoke Alumnae Association on last Friday evening at the College Club, in Boston.
—The Flower Chapter of the Methodist Church held their first meeting of the season at the Parsonage on Lake ave. on Tuesday evening.
—Mr. and Mrs. Charles F. Rittenhouse of Commonwealth ave. are spending a month at the Broadmoor Hotel, Colorado Springs, Colorado.
—At the 11 o'clock service at the First Church in Newton on next Sunday, Rev. M. R. Boynton will have as his subject "Through Uncharted Seas."
—Prof. Kirtley F. Mather gave the address at the fifth anniversary of the Boston Center For Adult Education and the opening of the next year's course.

DU PONT 5 STAR ANTI-FREEZE

FOR ARCTIC WEATHER



PROTECTS FIVE WAYS AGAINST:

★ Freezing
★ Corrosion
★ Rust-clogged radiators
★ Over-heating of engine
★ Excessive evaporation

Only $1.00 DU PONT a gal.

Newton Centre

—Bernard B. Fisher of 79 Woodchester Drive and Marvin Fisher of 75 Woodchester drive are registered at the Huntington School for Boys in Boston.
—Richard B. Dietz of 46 Bishopsgate rd., Iver Johnson of 450 Commonwealth ave. and Kenneth M. Nelson of 70 Halcyon rd. are registered at the Huntington School for Boys in Boston.
—The Mather Class resumed its Sunday morning forum last Sunday at the library building. The topic for next Sunday's meeting will be "The Survival of Democracy—Shaping a Labor Policy."
—Dr. Le Roy Schall of Commonwealth ave. left Tuesday for Philadelphia to be the guest of honor at the State Medical Association when he will read a paper, after which he will go to Chicago.
—The first meeting of the Stebbins Alliance of the Unitarian Church was held Monday, Oct. 4th in the Parish House. Rev. Lyman V. Rutledge showed moving and still life pictures of the Isle of Shoals.
—Mr. Fred B. Cole of 31 Tarleton rd., whose hobby is gathering clovers with four or more leaves has closed his clover-harvest season with a collection of 2,191 clovers with four, five, six and seven leaves each.
—The monthly Parish Council Meeting of Trinity Church was held on Monday in the Parish House. Luncheon was served after which Dr. DeWitt G. Wilcox of Homer st. showed a moving picture of Alaska.
—Miss Eleanor Ritchie of the Ledges rd. is serving as president of the Boston Wheaton College Club which held its first meeting of the season on Wednesday of this week at the College Club, Boston.
—A birthday surprise party was given to Mrs. Martin O'Connor on Monday evening at her home on Homer st. by about thirty of her friends. Refreshments were served and a very enjoyable evening spent by all present.
—Mrs. Edgar S. Brightman and Mrs. Leroy M. S. Miner are members of the committee from the Boston University Women's Council which has been organized to raise funds to establish a resident fellowship in memory of the late Mrs. Harriet L. Marsh, wife of President Daniel L. Marsh.
—Governor Charles Hurley will be the guest of honor and chief speaker at the October dinner of the Men's Club which will be held in the chapel of the First Church in Newton at 6.30 o'clock on Wednesday evening, October 13. Mayor Edwin O. Childs will introduce the governor. The men's clubs of the other Newton Centre Churches are also to be invited guests.

Newton Upper Falls

—Mr. Harry Tompkins of Oak st. is ill at the Newton Hospital.
—Mr. and Mrs. Garland of Linden st. have moved to 65 High st.
—Mr. Robert Sheldon of Cheney ct. spent the week-end in Hallowell, Me.
—Mr. Carlton Billings of Linden st. spent the week-end in Hallowell, Me.
—Mrs. Robert Lenk of Chestnut st. has returned from the Newton Hospital.
—Miss D. C. Mitchell, formerly of 162 Elliot st. has returned from a vacation in Jamaica.
—Mrs. Walter Martin of Chestnut st. will entertain the Vincent Club on Wednesday evening.
—Mr. Chester Newey of Chestnut st. is attending De Pauw University in Greencastle, Indiana.
—Miss C. M. Morrison, formerly of 162 Elliot st. has returned from a vacation spent in Jamaica.
—Mr. and Mrs. Arthur Martin of Ossippee rd. are receiving congratulations on the birth of a son.
—Rodman F. Flinchbaugh of 46 Rockland pl. is registered at the Huntington School for Boys in Boston.
—Mr. Ezra F. Stevens of 1190 Boylston st. was a week end guest at the Hotel New Weston, New York City.
—The Lockheart Class of the First Methodist Church held a meeting in th Parish Hall on Tuesday evening.

Newtonville

—New type Radio sets now at Newton Music Store. Advt.
—Miss Frances M. O'Halloran has been elected treasurer of the Junior Philomathcia Club.
—Edwin R. Lang of 311 Lowell ave. has registered at the Huntington School for Boys in Boston.
—Mrs. Forrest E. Freeman of 84 Walker st. was called to Southboro last week by the sudden death of her sister.
—Rev. Albert Parker and Mrs. Parker of Portland, Maine, were recent guests of D. J. Franklin Knotts and Mrs. Knotts.
—The Rev. Horace W. Briggs of the New Church will speak on "But This Man Gave" on Sunday morning at eleven o'clock.
—Miss Jean Hertell, daughter of Mr. and Mrs. Fred E. Hertell of 77 Greylock rd., is a Junior student in Dana Hall, Wellesley.
—Mr. Edwin F. Brown is at his home 78 Walker st. recovering from an operation performed at the Corey Hill Hospital recently.
—Dr. Alice Appenzeller, president of Ewha College in Seoul, Korea, spoke at the morning service in the Methodist Church on Sunday.
—The Women's League of the New Church will meet for sewing Wednesday morning at ten o'clock. Luncheon will be provided. Articles for the Needlework Guild will be received at this time.
—Mrs. Harvey C. Anthony of 25 Berkshire rd. has returned from a trip to Toronto, The Thousand Isles, Rochester, New York, and the Adirondacks. While at Lake Placid she was a guest at the Lake Placid Club.
—Mr. and Mrs. John Wentworth Seavey (Bud Seavey) who have been living in Honduras for several years, have returned to the States. Seavey has accepted a position with the Denison Manufacturing Company in Framingham.

Newton Highlands

—Miss Edith Pratt of Lincoln st. is attending Colby Junior College in New London, N. H.
—Miss Mary Sylvester, Mountford rd., has returned to school at The House in the Pines.
—Mr. Tom Scott spent five days in Paris on his way to Reptom School, Derbyshire, England.
—Mrs. Oscar Martin of Hyde st. is convalescing at the Newton Hospital following an operation.
—Mr. and Mrs. Harry B. Williams, Norman rd., have returned from a six weeks' tour in Europe.
—Miss Constance Lambert of Clark st. is recuperating from typhoid fever in the Newton Hospital.
—Mr. Henry Smith, son of Mr. and Mrs. H. Augustine Smith, of Rockledge rd., is at Haverford College.
—Miss Jane Forte, daughter of Mr. and Mrs. Harry P. Forte, is teaching in Rollins College, Winter Park, Fla.
—Allison and Bradford Thompson, sons of Dr. and Mrs. Charles A. Thompson, are enrolled at Huntington School.
—H. Allison Thompson and L. Bradford Thompson of 1141 Walnut st. are registered at the Huntington School for Boys.
—Miss Estelle Smith of Fisher ave. is teaching physical education in Science Hill School, Shelbyville, Kentucky.
—Miss Jane Adams of Rochester, New York, spent the week-end with her aunt and uncle, Mr. and Mrs. Ernest Adams, of Saxon rd.
—Rep. Clarence S. Luitweiler of Dunckee st. is recovering from his recent illness at the Phillips House of the Mass. General Hospital.
—Dr. and Mrs. Neil W. Swinton and their three children of Saxon rd. have returned from a visit to their parents in Marquette, Michigan.
—Mr. and Mrs. Frank W. Scott of Lake ave. recently entertained Mr. John Cecil Smith, exchange student at Tabor Academy from London, England.
—The Woman's Auxiliary of St. Paul's Episcopal Church will hold its first all-day meeting of the fall on Wednesday, Oct. 13, in the Parish House.
—Mr. Harvey Isham is attending the Bentley School of Accounting. Mr. Isham, his mother, Mrs. Caspar Isham, and his sister, Miss Mary Isham, spent several weeks in Europe this summer.
—Miss Sally Fisher of San Francisco is visiting her aunt and uncle, Mr. and Mrs. Ernest Fisher, of Lake ave. Their daughter, Miss Janet Fisher, is attending Wellesley College this fall.
—The first fall supper in the Newton Highlands Congregational Church was held Wednesday October 6. This was one of four acquaintance suppers each comprising guests from a quarter of the parish.
—Miss Florence Briggs, Miss Katharine Briggs, Miss Betty Bolinger and Mrs. William Hamilton Hope are driving to Niagara Falls to visit William Hamilton Hope, Jr., the fiance of Miss Katharine Briggs.
—The group of young married and professional women of the Woman's Association of the Newton Highlands Congregational Church held their first monthly meeting at the home of Mrs. Richard I. Shedd, Charlemont rd.
—Invitations have been issued for the wedding of Miss Claudia Bassett of Hyde st. to Thomas Reed Kinraide on Saturday, Oct. 23, at 4 o'clock in Trinity Church. A reception will follow at the home of the bride's parents.
—Miss Virginia Townsend is at Mount Holyoke College, studying for her Master's Degree in Physiology on a residence fellowship and is acting head of North Rockefeller Hall. Miss Eleanor Townsend is attending Radcliffe College.
—Mrs. Theron B. Walker, Commissioner of the Newton Girl Scouts, is leaving Saturday to attend the 25th anniversary of Girl Scouting in America in Savannah, Ga., home of the founder, Juliette Lowe. She will return in ten days by way of the Smokey Mountains through Asheville, North Carolina.

Waban

—Latest Victor records at Newton Music Store. Advt.
—New type Radio sets now at Newton Music Store. Advt
—Miss Sally Roe has resumed her studies at Smith College.
—Fergus Upham of Collins rd. is a senior at Bowdoin this year.
—Mr. and Mrs. Phillip Warren spent last week-end in Brookline, N. H.
—The William Browns have bought the Cram residence on Crofton rd.
—Miss Lucie Brown of Neshobe rd. is at Wellesley for her junior year.
—Mrs. John Codman is to be hostess at her evening bridge club this Saturday.
—On Oct. 15th the Fall Supper and entertainment of the Union Church will be held.
—Mr. and Mrs. William Plummer of Windsor rd. are spending the week-end at North Scituate.
—Willard W. Dow of Orchard ave. has entered the freshman class at Middlebury College.
—Mr. Walter J. Meadows of Windsor rd. is spending two weeks at his summer home in Cotuit.
—Mr. and Mrs. Douglas M. Gray have purchased for a home the residence at 69 Nehoiden rd.
—Frank W. Kilburn of 55 Waban ave. is registered at the Huntington School for Boys in Boston.
—Mrs. Helen Le Clear was hostess to a few friends at a house party in Brewster this past week.
—Miss Louise Came has been recently appointed second harpist in the Boston Symphony orchestra.
—The Misses Campbell of Kennebunk, Me., have been recent house guests of Miss Sally Mosser.
—Mr. and Mrs. Gager of Scarsdale, N. Y., have recently moved to their new home at 454 Chestnut st.
—Miss Barbara Williams of Beacon st. is home from the hospital following her automobile accident last week.
—Mr. and Mrs. Orville Forte of Windsor rd. spent the past week with Mr. and Mrs. Norman Dupee on the Cape.
—Lewis Upham of Collins rd., a freshman at Bowdoin College, has been elected to the Beta Theta Pi Fraternity.
—Mrs. Charles J. Cawley entertained a group of her friends at her summer place in Vermont over last week-end.
—Mr. and Mrs. C. A. St. Lawrence were hosts to their evening bridge club at their home on Saturday evening last.
—The Benefit Bridge for the Union Church is to be held at Brae Burn on Oct. 22nd with Mrs. Clifford Walker in charge.
—At her summer home in Duxbury on Wednesday of this past week, Mrs. Hector Holmes entertained her bridge club at luncheon.
—On Sunday, Sept. 26th Mr. and Mrs. Harry Moore entertained members of the Senior Choir of the Union Church at their cottage.
—Mr. and Mrs. Karl Mosser were week-end guests of Mr. and Mrs. Norman Dupee at their summer estate at Hatchville on the Cape.
—Miss Martha Sneath, daughter of Mr. and Mrs. George M. Sneath of Plainfield st., has returned to Wellesley College where she is a senior.
—Miss Helen Walker of Chestnut st. was home fom Smith over last week-end to be a bridesmaid at the Lewis—Provandie wedding in Melrose.
—Miss Edith Wheater of Gammons rd. was active in arrangements for the fall dance at the Boston Club of Colby Junior College in aid of the chapel fund.
—The first sewing meeting of the Women's Auxiliary of the Episcopal Church was held on Wednesday with Mrs. Allen McIntyre and Mrs. Irving Clark as hostesses.
—On Wednesday at the Union Church an all day sewing meeting was held. The sewing was for Dr. Jameson's hospital in Ceylon. Mrs. Austin Bourne was luncheon hostess.
—Mrs. Guy McKinney, Mrs. Viola Webber, Mrs. R. O. Ainslie and Mrs. M. P. Delano are house guests this week of Mrs. Robert W. Moore at her summer home in Boothbay Harbor, Maine.
—The sympathy of his many friends is extended to Mr. Albert Root, Jr. of Collins rd. in the sudden death of his father, Mr. Albert Root, which occurred on Saturday morning last at Dixfield, N. H.
—On Thursday last Mrs. Harry Short, Mrs. Albert Houghton, Mrs. Foreman, and Mrs. Eugene Bissell, motored to the home of Mrs. Florence Caswell at Centreville, where they will be guests for a few days.
—The Junior Women of the Union Church held their first meeting at the home of Mrs. Carl Danner of 119 Waban ave on Monday afternoon last. Mrs. Amos Wilder, wife of Prof. Wilder of Andover Newton Seminary spoke on "Experiences in Europe This Summer."
—Miss Isabel White has returned from a tour of England and Scotland and after a few days visit with her family on Beacon st. has taken up her residence at the East Boston Social Centre in connection with her study at the Simmons School of Social Work. Miss Lydia White left on Wednesday for Chicago and the Pacific Coast on a four months lecture tour. Robert White is at Lowell House, Cambridge, a fourth-year student at Harvard.
—The Union Church Institute promises a most interesting program this year: Oct. 31st, Mildred H. McAfee, President of Wellesley College, on "The College in Its World Relations"; Nov. 7th, Dr. Merrill Moore, Boston Psychiatrist, on "Psychiatry, Personality, and Poetry"; Nov. 14th, Sanford Bates, former head of the Federal Department of Corrections and Prisons, now Executive Director of the Boys Clubs of America, on "Citizens of Tomorrow." Supper at 6:30, meeting at 7:30. Tickets 50c may be obtained from Mrs. Wm. Bell, 163 Dorset rd. C. N. 2436.

Newton Lower Falls

—The Newton Lower Falls Improvement Association October meeting will be held on Monday, October 18 at eight o'clock in the Hamilton School instead on October 11 as originally scheduled.

West Newton

—Latest Victor records at Newton Music Store. Advt.
—Hon. Sinclair Weeks gave a "Stag Party" at his estate at Lancaster, New Hampshire last week.
—Miss Lucy Allen and Miss Keefer received the faculty and students of the Misses Allen School at tea on Wednesday.
—Mrs. Fred S. Blodgett of 288 Prince st. is serving on the committee of the National Civic Federation interested in the Infirmaries of the State.
—Miss Zelda McIntyre, daughter of Mr. and Mrs. Frederick McIntyre of 249 Highland st., is leaving soon for Texas where she will spend a few weeks.
—At the Unitarian Church on Sunday, October 10th, the service of worship will be at 10:50 with sermon by Mr. Hitchen on "Religion—Escape or Fulfillment?"
—Mrs. H. Newton Marshall of Pinehurst, North Carolina, formerly of Newton, is the guest of her son and daughter-in-law Mr. and Mrs. Gordon P. Marshall.
—Mrs. Stewart P. Dunham of 46 Westview ter. was a guest at the Alumnae Association of Mount Holyoke College on last Friday evening at the College Club in Boston.
—Thomas S. Hayden of 20 Eden ave., Ralph H. Nodine of 22 Bonad rd., Philip M. Wickes and Thomas K. Wickes of Adella ave. are registered at the Huntington School for Boys in Boston.
—Mr. Kenith Berry served as best man for the Woodington-Rand wedding which was solemnized in the Memorial Chapel of the First Parish Church of Weston on last Saturday afternoon.
—Mrs. Maynard Hutchinson, Mrs. Hubert L. Carter and Mrs. William Pratt are among those interested in the "Christopher Shop Benefit Recital" which will be given in Symphony Hall on Thursday evening, November 4.
—Mrs. William H. Best of 109 Prince st. served as one of the pourers at the Debut party of Miss Patricia Calkins which was given on last Saturday afternoon by her parents Mr. and Mrs. Grosvenor Calkins of Farlow rd., Newton.
—The Jaynes League of the Unitarian Church will hold their first regular meeting on Sunday, October 10th. The young people will join in the program of the South Middlesex Conference and are to arrange the Candlelight Service which will close the meeting.
—Friday evening, October 15, has been reserved for the reception of Dr. and Mrs. Boynton Merrill and Mr. and Mrs. Frank H. Grebe which will be held in the Parish House of the Second Church. This Fall marks the completion of ten years of service in this church, for both Dr. Merrill and Mr. Grebe.
—The ushers for the month of October at the morning services at the Unitarian Church are: Messrs Alfred H. Martin, Head Usher, Thomas J. Brown, Harold H. Claflin, John C. West, and Dr. Alton S. Pope. Mrs. Walter F. Greenman and Mrs. Henry Whitmore, Jr., are on the welcoming committee.
—The opening meeting of the West Newton Branch Alliance will be held in the Parish House of the Unitarian Church on Wednesday, October 13, at 4 p. m. From 4 to 4:30 there will be short talks by five new General Alliance Officers and Committee Chairmen. The Annual Reception will follow at 4:30.
—Those serving as ushers at the Second Church for the month of October are Thomas Weston, head usher, assisted by Charles M. Cutler, Charles E. Benson, Jr., Haven W. Andrews, L. W. Beckwith, Jr., N. Edwin Covel, Harold Dean Jobes, Elmore I. MacPhie, J. Winston Ramee, Eliott F. Rogers, R. A. Shaffer, W. F. Smith, R. A. Stanfield, H. D. Stone, Myron S. Vincent and Harold E. Wilson.
—The Unitarian Church will be host to the South Middlesex Conference on Sunday, October 10th. There will be a devotional service at 4 o'clock led by Mr. Hitchen after which there will be a business session, an address by Dr. Albert C. Dieffenbach and a discussion period. Supper will be served at 6 o'clock. The evening session will begin at 6:45 and will close with a candlelight service conducted by the young people of the Conference in the church auditorium.

TAXES



BE PREPARED
Join our 1938 Tax Club
First Week Due Oct. 15

SAVE FOR TAXES

West Newton Savings Bank
WEST NEWTON, MASS.
Hours: 8:30 a.m. to 3:00 p.m.—Saturdays: 8:30 a.m. to 12:00 m.

THE MOTHER GOOSE SHOP
Suggests for snappy October Days—
WOOL SWEATERS and CORDUROY OVERALLS
New Theatre Building West Newton Square

RIGGS' FLOWER SHOP
Successor to W. A. Riggs
BEAUTIFUL FLOWER ARRANGEMENTS
2098 Commonwealth Ave. — Auburndale, Mass. — Tel. W. N. 1271
JAMES B. RIGGS, Prop. — *Flowers Telegraphed Anywhere*

Auburndale

—Mrs. John Holmes of Philadelphia is the guest of Miss Margaret Haskell of Woodland rd.
—Mr. and Mrs. Wm. Bagley of Auburn st. are being congratulated on the birth of a son.
—Rev. Mason Sharp has chosen "Courage" as the theme of his Sunday morning sermon in the Centenary Church.
—The first meeting of the Acquaintance Club will be held at the home of Mrs. Charles Don Nellan on Thursday afternoon.
—Mrs. Jessie Hall for many years a resident of this village was married to Mr. Fred Saunders of Dedham on Saturday, October 2.
—Mr. an Mrs. Charles A. White of 45 Braeburn rd. entertained Mr. Charles Wakefield Cadman, composer, as their week-end guest.
—The first Parish night dinner will be held in the Centenary Church on Thursday evening, Oct. 14th, for which reservations must be made by Monday.
—There will be an all day sewing meeting and luncheon at the Congregational Church on Wednesday at which Miss Johnson and Mrs. Couchman will be hostesses.
—Stuart Peterson, who is a member of the Freshman class at Tufts College, is holding one of the coveted Tufts competitive scholarships covering the full tuition for the four year course.
—Mr. and Mrs. John Pfeiffer of 20 Leslie rd. are entertaining Mrs. Pfeiffer's mother, Mrs. John Augustin Shields of Waycross, Georgia, who arrived on Wednesday to spend a month with them.

Newton Upper Falls

—The Queen Esther Society of the First Methodist Church will meet in the Parish Hall on Monday evening.
—Mrs. Ernest Cobb and Miss Madeline Cobb of Richardson rd. are attending an educational convention in Rutland, Vt.
—Rev. Lloyd Shepard has been appointed to a pastorate in Oneida, N. Y. Mrs. Shepard is the former Mary Jowett of Cottage st.
—Mr. and Mrs. Donald Burns and daughter, Barbara, of High st. have returned from a vacation spent in Montreal and Quebec.
—Mrs. John Temperley of Thurston rd., who has been recovering from an operation at a Brookline hospital returned to her home last Friday.
—Mrs. Willard Clancy of Chilton pl. who has been seriously ill at the Baker Memorial Hospital, has been moved to 7 Parker st., Newton Centre.
—Sunday morning at the First M. E. Church, Rev. G. Vaughan Shedd, will speak on the topic, "The Power of Personality." At the evening service at 7 p. m. the subject will be "Stepping Stones to Character."
—The Davenport Fellowship of the First M. E. Church held their first meeting of the season in the Parish Hall on Thursday evening. Mr. Earl Littleton, a professor at Tufts College, spoke on the topic, "The Place of the Young Adult in the Church." A social hour was also enjoyed.

Auburndale

—Miss Elizabeth Eaton of Central st. is visiting her brother in New Hampshire.

Odd Fellows Hold Bazaar, Oct. 8, 8, 9



ODD FELLOWS BUILDING, SOUTHGATE PARK, WEST NEWTON

Newton Lodge of Odd Fellows was instituted 50 years ago, on June 15, 1887, at Nickerson's Hall, West Newton with 19 charter members. The first Noble Grand was Edwin O. Childs, father of the present Mayor of Newton. One charter member is still alive and a member of Newton Lodge. He is Dr. Arthur Hudson of Washington st., Newton, for many years a prominent Newton druggist and city chemist. The building now occupied by the Odd Fellows was acquired in 1924, and is located at 15 Southgate Park West Newton. It houses Newton Lodge, No. 92 and Waban Lodge, No. 156, I. O. O. F.; Tennyson Rebekah Lodge, No. 119 and Sumner P. Lawrence Rebekah Lodge, No. 177; and Garden City Encampment, No. 62.

During the 50 years since Newton Lodge was instituted it has held over 2600 regular sessions. It has had 662 members, and has a present membership of 136. Each week for over 50 years, officers of the lodge have made calls to the sick. It is estimated that over 40,000 sick calls have been made, and sick benefits totalling more than $27,000 have been paid. In addition $4500 in special relief payments have been paid, and $15,000 in death benefits. Newton Lodge of Odd Fellows has never refused a call for help, when occasion demanded it. It has earned commendation and deserves co-operation in its efforts.

HURRY

HOME OWNERS BE READY

Before The Snow Flies

You don't have to build a new home to have healthful AIR CONDITIONING. Modernize your present home now—for the coming winter—by installing a Gar Wood automatic heating and air conditioning system. Gar Wood engineers make a quick, accurate survey of your requirements—FREE. Your basement is transformed into an extra room for recreation quarters. Gar Wood Industries makes, installs and services the entire system (including air ducts). Responsibility is not divided. Ask us to show you how others have modernized their homes with Gar Wood Air Conditioning.

Gar Wood

ENGINEERS MAKE ESTIMATES FREE!

For Complete Information Call Mr. Smith

STAdium 4320 . . . 316 North Beacon Street

GAR WOOD INDUSTRIES, Inc. Boston Branch

RECENT DEATHS

VINCENT P. MALONEY

Vincent P. Maloney of 35 Grey Cliff rd., Newton Centre, died suddenly of heart failure at his home on September 30. He was born in Leavenworth, Kansas, 55 years ago and over 30 years ago entered the newspaper advertising business. For many years he had been in the employ of the Boston Globe. He is survived by his widow, Mrs. Alta Maloney; two sons—Russell Maloney of New York and Vincent Maloney, Jr. of Newton Centre; and a daughter, Miss Alta Maloney. His funeral service was held last Sunday afternoon in Newton Cemetery chapel.

MARY I. NEWEY

Mrs. Mary I. Newey, widow of Thomas Newey, died suddenly Tuesday evening, Sept. 28, at 62 Pine Ridge rd., Waban. She was born in Conway, Mass., 66 years ago, and lived on Pennsylvania ave., Newton Upper Falls, for many years.

Mrs. Newey is survived by a daughter, Mrs. Agnes Newey Leighton, of Westville, Conn.; two sons, Fred Newey, of Needham, William Newey of Hingham; a daughter-in-law, Mrs. Arthur Newey of Newton Upper Falls; ten grandchildren and one great-grandchild.

Funeral services were held on Friday afternoon at the First Methodist Church with Rev. G. Vaughan Shedd officiating. Burial was in Needham Cemetery.

MARY CLARKE

Mrs. Mary Clarke of 12 Middle st., Newton, widow of William Clarke, died on October 4. She was born in Navan, County Meath, Ireland, 83 years ago and had lived in Newton for 50 years. Mrs. Clarke is survived by three daughters, Misses Anne and Catherine Clarke of Newton and Mrs J. Amos Murphy of Newton Centre; and two sons, James Clarke of Newton and Thomas Clarke of Waltham. Mrs. Clarke's funeral service was held on Thursday morning in Our Lady's Church, Newton. Burial was in Calvary Cemetery, Waltham.

Burt M. Rich Funeral Parlors

More than a Half Century of Service to Newton

26 CENTRE AVE. NEWTON

TEL. 0408 N. N.

George H. Gregg and Son

WALTER H. GREGG

Funeral Directors

296 Walnut Street

Newtonville

Defers Decision To See Scene of Crash

Neil McCarthy of 25 Essex st., Cambridge, was in the Newton court on Wednesday charged with driving to endanger. On September 9 a car driven by McCarthy emerged from the by-pass on the north side of the turnpike overpass at Centre st., Newton Highlands, and hit a car driven by Anne B. Horton of 37 Stony Brae rd., Newton Highlands. The Horton car was overturned and its occupants injured. Riding with Mrs. Horton were Alice Badwell of Augusta, Maine, and Lucy Dayton, 4, of 36 Stony Brae rd. They were taken to the Newton Hospital. The place where the collision occurred is a very dangerous spot. The abutments of the overpass conceal any car coming west on the by-pass road, and there is a compulsory STOP sign for cars traveling on the bypass road, before they are driven onto Centre st. Lieut. Crowley of the Newton police testified that McCarthy in reporting about the collision stated he had slowed down, but had not stopped. Judge Lloyd Allen, who heard the case, did not make a decision. He said he desired to view the location of the accident before he would make a finding.

Hospital Aid Association Holds October Meeting

On October 5th, Mrs. Warner Eustis of Newton opened her home for the monthly meeting of the Newton Hospital Aid Association Board of Directors with thirty-two present. Mrs. Edward J. Sawyer of Newton was elected assistant treasurer of the association. The president, Mrs. Maynard Hutchinson reported that Miss Norma C. Larson, who won the Hospital Aid Fellowship in 1936 was using the award for further study at Simmons College. Miss Phyllis Keene, who won the award this year, is on duty at the hospital and plans to enter college next year. Miss Huston of the hospital gave a report on its present status. The bed-pan washer and sterilizer which the Aid voted to purchase at its last meeting has been installed and is giving great help in caring for patients in Founders. Mrs. Dana Dutch of Waban was appointed chairman of a committee to study the need of rugs in the nurses' rooms at the hospital and report at the next meeting. Mrs. Francis H. Williams reported that the Benefit Shop, maintained by the Hospital Aid in Newtonville, is open and busy with fall buying. Donations of articles for children and babies would be greatly appreciated.

The Executive Committee voted eight weeks of free bed-care to persons recommended by the hospital. After a discussion of other ways of being of help to the hospital the meeting was adjourned for morning coffee and a social half-hour.

All-Day Program At N. C. Edison Store

"Manager's Day" at the local Edison Shop, 95 Union st., offers on Saturday, October 9, many public interest features. According to J. H. Kent, Edison district manager, and Charles A. Wetherbee, store manager, the program, from nine in the morning until 9:00 p. m., will include all of the popular "Open House Day" attractions of last Spring and other features of interest to all customers of the local utility company. The public is invited to visit the Newton Centre electrical shop on Saturday and participate by registering during the twelve-hour program.

Special cooking demonstrations, appliance displays, and attractive sales specials will be features of the program.

MRS. GEORGE P. FLOOD PAUL R. FITZGERALD Reg. Embalmer

JOHN FLOOD

FUNERAL DIRECTOR

Tel. N. N. 0188-R and 0188-W 347 Washington St., Newton

Brighton Youths Steal Autos

Members of the night shifts of the Newton police department and the ranking officers of the force have been performing extra duty the past week and more in attempts to catch the burglar or burglars who have entered and looted about 15 residences in this city the past couple of weeks. The day patrolmen have not been assigned to this added work. Monday night the police did not catch the burglar, but, they did apprehend some Brighton youths who had stolen two automobiles at Newton. Captain Veduccio and Serg. Bannon found an abandoned car on Kenrick st., near the Brighton line about 8 o'clock. They picked up a youth near the corner of Waverley ave. and Sargent st. and questioned him.

At about the same time Patrolmen McEnaney and Turner observed several youths stealing a car on Fellsmere rd., a short distance from Waverley ave. The car was owned by Patrick Mutrie of 17 Fellsmere rd. The police gave chase and the auto thieves leaped from Mutrie's car without stopping it. The car crashed into an automobile owned by E. W. Kirby of 50 Dolphin rd., opposite that address. The car thieves ran through yards on Mandalay rd. toward Ward st. Patrolman McEnaney fired a shot which entered the home of Charles Bryant at 175 Ward st. The thieves escaped, but shortly after Patrolmen Maguire and Henrikus captured a youth on Waverley ave. He admitted having been one of a gang who had stolen one of the cars, and he gave the names of several other Brighton youths and a Waltham youth. They will be arraigned in the juvenile session at the Newton court today. As two of them are 16 years old, and the others 15 and 14 years of age, their names were not revealed by the police in keeping with the modern system of protecting youthful transgressors of the law.

Get Sidecars For Motorcycles

At the meeting of the Newton Safety Council on September 30 it was voted to request the Mayor to obtain sidecars for the four motorcycles used by Newton policemen. It was also voted to request the purchase of additional motorcycles, as the four now in use are operated on two shifts, day and night, by eight motorcycle officers. The reason for asking for sidecars is to permit the motorcycles being used in coming months when the streets will be slippery from snow and ice, and it would be practically impossible to use the motorcycles unless side cars are attached. Mayor Childs acceded to the request of the Safety Council and at the meeting of the Aldermen on Monday night recommended $460 for the purchase of the sidecars and other equipment. The Aldermen voted favorably on the recommendation.

Found Not Guilty Of Drunken Driving

In the Newton court on September 30 Russell Maintain of 181 Upland rd., Newtonville, was found not guilty on charges of drunkenness and driving a car while under the influence of liquor. The case was tried before Associate Justice William Murray of the Milford court. Serg. Sullivan and Patrolmen Kiley and White testified that on August 27th they arrested Maintain after a car he was driving had hit a pole on Commonwealth ave., and that the defendant was drunk. William Hayden, attorney for Maintain, produced a number of witnesses who testified that they had seen the defendant shortly before and after the accident, and that he was sober. A physician testified that the defendant has low blood pressure which causes him to tire. Maintain testified that he had been working long hours and was sleepy when the car hit the pole.

Mexican Fiesta At Central Church On Oct. 13-14th

The Woman's Association of Central Congregational Church, Walnut st., Newtonville, is planning a Mexican Bazaar to be held at the church on Wednesday and Thursday, October 13 and 14 under the general chairmanship of Mrs. Robert Lindquist. The colorful booths with their attractive articles for sale will include aprons, books, candy, food, gifts, grabs, knitted articles, plants, white elephants and twenty-five cent articles. The decorations for the bazaar will be under the supervision of Mrs. Harold Lounsberry.

The bazaar will open at one o'clock Wednesday afternoon and on that day the special features include a cafeteria supper at 6 p. m. and an entertainment at 8 p. m.

On Thursday the opening hour is 10 a. m. From 12 to 1 p. m. a cafeteria luncheon will be served and at 3 p. m. a special motion picture program will be featured for children. At 6:30 there will be a served supper and at 8 p. m. All those who thrill to auctions will have something special in store for them. Twice each day Mrs. Percy Woodward will show her slides on Yucatan.

Drawn To Serve As Jurors

At the meeting of the Board of Aldermen on Monday night the following were drawn to serve as jurors at criminal business sessions of the Superior Court at Cambridge next month John J. Brosnahan, 282 Watertown st.; Henry L. Hardy, 42 Randlett pk.; John F. Brocklesby, 35 Rowe st.; Henry F. Andrews, 544 Walnut st.; G. Edwin Peters, 178 Prince st.; Leo F. Stankard, 24 Westwood rd.; Nicholas Ide, 26 Kensington st.; Herbert R. Stearns, 101 Nehoiden rd.

Hinds Laundry To Have Latest Cleansing Equipment

Roy S. Milbury, proprietor of Hinds Laundry and a director of the Laundry-owners' Bureau of Boston, left last Saturday for Cleveland, Ohio, to attend the annual convention of the National Laundry-owners' Association as a delegate from the Massachusetts Laundry-owners' Association. He was accompanied by his son, Keelan S. Milbury.



ROY S. MILBURY

After the convention they went to Cincinnati to purchase a large complete unit of the latest dry cleansing equipment for the local plant, which will be installed and in operation by the first of the year. This added feature to their service will undoubtedly be well received by the residents of Newton and Hinds' numerous patrons.

Cars Crash At West Newton, 6 Injured

Cars driven by Robert Brown of Emerson st., Stoneham, and John F. O'Brien of Grampian Way, Dorchester, collided on the afternoon of September 30 at Prince and Chestnut sts., West Newton. Brown was thrown out of his car and knocked unconscious. He was taken to the Newton Hospital to be treated for a possible skull fracture and cuts on his face and head. O'Brien was also taken to the hospital to be treated for an injured right arm. Riding with O'Brien were four young women, nurses at the Taunton State Hospital. They received slight injuries and were taken by a passing autoist to the Newton Hospital.

Bag Snatcher at Newton Corner

Last Friday evening a youth of cowardly nature accosted two elderly women on Vernon st., Newton, near Baldwin st., Newton, made an attempt to snatch a handbag from one, and soon after robbed an 80 year old woman of her handbag. The valiant robber first tried to grab a handbag from Miss Mary E. Sloan of 291 Tremont st., Newton, at about 6 o'clock. Miss Sloan resisted and the thug ran away. About 6:30 at the same locality he grabbed a handbag from Elizabeth L. Mitchell of 430 Vernon st. and made his escape. He was described as being about 20 years of age and of slight build.

Fall Term Of All Newton Music School Now Open

The Fall Term at the All Newton Music School is already well launched with good enrollment in all departments. Private individual lessons for instruments and voice began on Tuesday, September 28th at the Claflin School in Newtonville and at the Peirce School in West Newton. Junior and Senior Orchestras have already begun their regular weekly practice in both branches. Pre-instrumental and theory classes meet on Tuesdays and Saturdays. These are for beginners and second year pupils and the work covered forms a basis and background for any future instrumental lessons.

The Music School was founded twenty-six years ago and its teaching is recognized to be of high professional standing. There are courses to fit all ages and talents,—from pre-instrumental and elementary grades through graduate and normal courses. The school co-operates with public and private agencies, offering music opportunity to all in Newton.

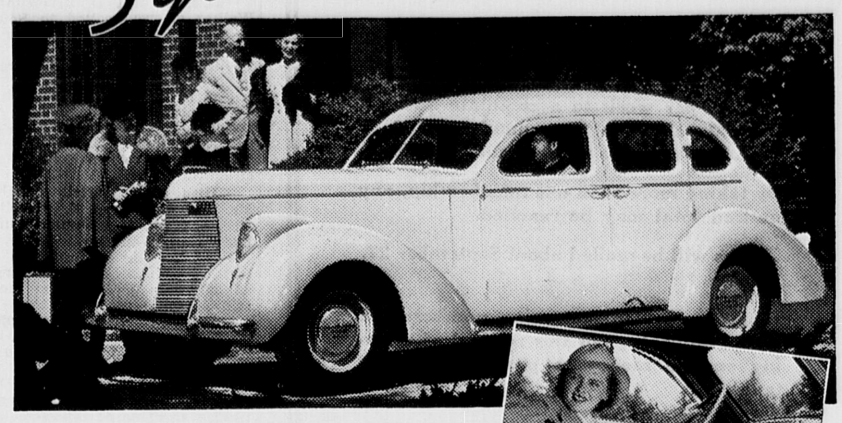
Auto Breaks Man's Leg At Newton

Joseph M. Fahey, 34, of 30 Oakland st., Newton, received a fracture of his right leg on Sunday evening at 7:30 when he was hit by an automobile driven by Solomon Bialow of 94 Adams st., Waltham. The accident happened on Church st., opposite Richardson st., Newton. Fahey, a tree worker by occupation, was taken to the Newton Hospital in the police ambulance. Bialow reported that he did not see Fahey until just before the car hit him.

Annual Pilgrimage Of Congregational Young People

The annual Pilgrimage of the Young People of the Congregational Churches of Greater Boston will be held Sunday afternoon, October 17th, from 3:30 until 6:00 o'clock at Andover-Newton Hill, Newton Centre. Miss Margaret Slattery will be the speaker. Her subject will be "He Stood By—Consenting." Rev. Randolph Merrill of Newtonville will have charge of the service of Communion assisted by other ministers, Rev. Frank Jensen of Dorchester, will direct the Service of Lights and Robert MacLeod of Brighton will present the lecture for the new Assembly Hall as a gift from the young people.

Studebaker presents 3 great new 1938 cars!





LOOK AT THIS ROOMY FRONT SEAT! It's 55½ inches wide in all 1938 Studebaker models. And with the new vacuum actuated Studebaker Miracle Shift, available at slight extra cost in Presidents and Commanders, the floor is completely clear.

Lowest priced Commander...lowest priced President...in Studebaker history...and a great new low-priced Six!

BIG and beautiful and completely new in every vigorous flowing line, the glamorous 1938 Studebaker has come to town in all its glory.

Until you see it and drive it, you can't even begin to imagine how thrilling and different a truly modern automobile can be.

Never since Studebaker cars were first built has a small amount of money bought you so much impressive Studebaker luxury and fineness.

NEWTON MOTORS, Inc.

126 GALEN STREET, NEWTON CORNER TELEPHONE NEWTON NORTH 8140

Our Lady's School Alumni Meets

A meeting of the Alumni Association of Our Lady's School was held on Tuesday night at the auditorium of the High School. President Raymond Sullivan was in charge of the meeting. Plans were discussed for a Penny Sale to be held on the evening of November 8. A committee was appointed to make plans for a minstrel show, or some other form of entertainment to raise funds. The committee includes Charles York, Joseph Murphy, Edward Hanlon, Miss Margaret Murphy and Miss Helen Cahill.

Newton Centre Stores To Close Wednesday P. M.s

Members of the Newton Centre Business Men's Association after a lengthy discussion at their meeting last Friday evening, voted to recommend that all stores in the Centre close at one o'clock Wednesday afternoons until further notice.

This action was taken under the leadership of the grocery and hardware groups, and continues the policy which was followed this past summer by all Newton Centre stores.

CENTRAL CLUB

The Central Club of the Central Congregational Church, Newtonville, held the first meeting of the season on Monday evening, Oct. 4. After the usual business meeting, a dinner was served. Professor William H. Timbie of Massachusetts Institute of Technology spoke on "What Science Has Done for Civilization," which was followed by a question and answer period. The president of the club announced a program to be launched by the club which will be of public interest.

"Souls At Sea" Heads Bill At Capitol Theatre, Allston

A glance back at the motion pictures for the last decade reveals the rather surprising fact that most of the big, epoch-making films were stories of the sea. "Down to the Sea in Ships," "The Sea Wolf," "Captain Blood," "Mutiny on the Bounty" and "Captains Courageous" are a few films which bear out this fact.

Now comes another, as big and as epochal as any—the powerful, dramatic and beautifully filmed motion picture "Souls at Sea," which opens for one week's engagement at the Capitol Theatre in Allston, starting Friday, October 8th.

Here is a picture taken from an actual occurrence in history, so skillfully directed and acted and so masterfully produced that its place among the great pictures of all times is assured. The cast is headed by Gary Cooper, George Raft and Frances Dee.

Suffice it to say that the role of Gary Cooper is probably the most brilliant of his entire career. George Raft, as Cooper's side-kick, is masterful, as is Miss Dee. Others in the supporting cast include Henry Wilcoxon, Harry Carey, Olympe Bradna and Porter Hall.

As the co-feature attraction, the management will present the biggest little singing star—Bobby Breen, in a charming melody-drama located under the giant pines in the woods of Maine. A new and refreshing adventure in musical drama in the picture "Make a Wish," surrounded by an all-star cast including Basil Rathbone, Marion Claire and Henry Armetta, the wonder boy of melody thrills the world again with his tune-drenched drama filled with laughter and heart throbs.

See The Bountiful HARVEST DISPLAY of FRUITS and VEGETABLES AT OUR STORE



Here you will find that New England Agriculture has indeed poured forth the cream of her crops, so that you may have the best at prices that are consistent with the highest quality.

FANEUIL FRUIT EXCHANGE

320 Walnut Street, Newtonville Tel. N. N. 7800

Fined $75 For Drunken Driving

Louis Hasenfus of Broad Meadow rd., Needham, was fined $75 by Judge Allen in the Newton court on last Friday for driving a car while under the influence of liquor. He was arrested on August 7. A charge of drunkenness was placed on file.

REAL ESTATE

The Carley Realty office has found homes for the following satisfied customers:

Property located at 81 Auburn st., West Newton rented to Mr. George Goudas for Dyer & Co.; property located at Forest Grove rd., Auburndale, leased to Curtis Onthank for Mrs. W. H. Dewart; property located at 87 Manchester rd., Newton Highlands leased to Mrs. C. F. Wood for the Boston Co-operative Bank.

Warren Jr. High

The Warren Junior High School has an enrollment of 825 students this year.

Among the new students at Warren this year are two pupils who have entered from Japan and South Africa. Arline Woodard comes to us from Kobe, Japan and Boardman Taylor from Durban, South Africa.

There are two new members of the Warren faculty. Miss Ruth Shaw, formerly of Fryeburg, Maine, is replacing Mrs. Eileen Daziel as a teacher of Latin and General Language. Mrs. Sheila Parker of Newton Lower Falls is acting as a substitute in the Girls' Physical Education department, replacing Miss Myra McLean who resigned from the faculty of Warren to become Mrs. George Taylor of Cleveland, Ohio.

On Friday, September 24th, the new Junior I class was welcomed to Warren Junior High School at the weekly assembly. Mr. Regan was in charge of the assembly and the program was in the form of an amateur entertainment. Betty McGuinnis acted as mistress of ceremonies. Audrey Quilty, Edward Gray, Berenice Collins, Leonard Ricketson, Jack Salter, Sara Lee Edson, Barbara Clark, and Dorothy Feely, all of Junior II, were prominent amateur performers in the progam.

BANCROFT

Cleansers Tailors Furriers



Men's-Ladies' TOPCOATS

THOROUGHLY CLEANSED

It's time to brighten up your fall wardrobe. Bancroft's Guaranteed cleansing process restores the newness by scientific treatment. All minor repairs made free. Immediate call and delivery service. 75c

Men's Suits 75c
Men's Trousers 35c
Ladies' Dresses (plain) 75c
Ladies' Sweaters 35c

Main Office & Plant

374 BOYLSTON STREET, BROOKLINE

ASP 8828

It Pays to Advertise
Graphic Ads Give Best Results

FALL SALE OF
Dinner Ware
6-8-12 Person Services . . . . . $4.95 to $79.50
REPLENISH YOUR STOCK BEFORE PRICES ARE ADVANCED
THE CHINA HOUSE
469 Washington Street Wellesley, Mass.
Open Tues., Thurs. and Sat. Evenings

IF YOU ARE OVER TIRED—MENTALLY AND PHYSICALLY LET-DOWN . . . OVERWEIGHT OR UNDERWEIGHT
INQUIRE ABOUT OUR TREATMENTS AND METHODS
Call MADAME LOUISE—COMmonwealth 3535
Treatments may be had in the privacy of your home.
- BATHS—Oxygen, Carbon Dioxide, Milk
- Reducing and relaxing with electric apparatus.
- Vitality pick-up treatments.
- Colonic Irrigation
- All types of body massage.

Male and Female Technicians—Nurses, Masseuses, Physical Ed. Grads.

"RUSTCRAFT"
GREETING CARDS
for every occasion
LARGEST ASSORTMENT IN NEWTON
CENTRE RADIO COMPANY
89 UNION STREET NEWTON CENTRE

Schools and Teachers

Boston Business Institute
PRACTICAL TRAINING FOR BUSINESS
25 Huntington Ave. Boston, Mass.
"Bridging the gap between school and business"
EXECUTIVE-SECRETARIAL DEPARTMENT offers a 1-yr. intensive course for young men only. Small classes. Day and evening divisions. Send for Circular A.
COLLEGE DEPARTMENT offers a 1-yr. practical course for a business career. Send for catalogue B.
CLYDE J. CROBAUGH, *Director* Tel. Commonwealth 5896

PRIVATE PIANO INSTRUCTION
IN YOUR OWN HOME—ADULTS OR CHILDREN
Thorough Training in Sight-Reading, Technique and Interpretation
Rates for full time lessons and including all music, books, etc.:
ONE HOUR—$2.50 HALF HOUR—$1.50
EDWARD H. DIGGINS
337 Summer Street, Arlington Telephone ARL. 3277-W

William Leonard GRAY
New England Conservatory of Music; Boston University, College of Music; Berlin.
PIANO ORGAN THEORY
For information
CALL WEST NEWTON 3209

TWENTY-SEVENTH SEASON
ALL-NEWTON MUSIC SCHOOL, INC.
ELIZABETH FYFFE, *Director*
FALL TERM OPENS
TUESDAY, SEPT. 28th, at 1 P. M.
TWO BRANCHES
Peirce School — West Newton
Claflin School — Newtonville
Every Tuesday and Thursday Afternoon—1 to 6
Saturday Mornings—8 to 1
ACTIVITIES: For pupils of all grades
Individual lessons
PIANO—VIOLIN—'CELLO—CLARINET—VOICE
Class lessons
PRE-INSTRUMENTAL — THEORY OF MUSIC
ENSEMBLES — TRIOS — ORCHESTRAS
DIPLOMA and NORMAL COURSES
FREE RECITALS and CONCERTS
Further information gladly given
Tel.: West Newton 1514-W
Charter Member Newton Community Chest, Inc.

Francesca E. Barker
PIANIST
has resumed teaching and will be at her studio daily to arrange for lessons
Newton North 6571 297 Walnut St. Newtonville

MISS MARJORIE B. JONES
Announces
THE OPENING OF HER CLASSES
Ballet, Modern, and Tap Dancing
SATURDAY MORNING, OCTOBER 16, 1937
WABAN NEIGHBORHOOD CLUB HOUSE, WABAN, MASS.
9 o'clock—Ages 4 to 7 years
10 o'clock—Ages 8 to 12 years
11 o'clock—Ages 12 to 16 years
For Information and Registration Call or Write Miss Jones
1801 BEACON STREET, WABAN
Centre Newton 1782

EDWARD N. GRIFFIN
Teacher of
VOICE and PIANO
8 Newtonville Ave., Newton
Tel. Newt. North 1062-R

ATTILIO PETINGI
TEACHER OF VIOLIN
Class and Private Instruction
41 Chesley Road, Newton Centre
Tel. Centre Newton 1323-M

A. BRADFORD MOORE
Teacher of Piano
Beginners Only
½ Hour $1.50—Hour $3
NEWTON NORTH 2370

Mrs. Helen C. Priest
Teacher of Pianoforte with many years of experience
In Newton Centre on Tuesday and Thursday afternoons—will teach in your home—Beginners or Advanced Students—Rates very reasonable.
Write to or call at
117 Pleasant Street, Newton Centre
or phone Stadium 5427

R. Lawrence Capon, A.M.
Teacher of Pianoforte and Organ
58 Channing Road, Newton Centre
CENTRE NEWTON 3597-M

TAP DANCING
HARRIET DANE
(*Pupil of NED WAYBURN*)
at the WORKSHOP
72 Columbus St., Newton Highlands
On Wednesday Afternoons
Call CENtre Newton 2005

HILLSIDE STUDIO
279 BELLEVUE ST., NEWTON
Handicraft Lessons in
Leather Work - Weaving
Block Printing - Modern Design and Dyeing
Tel. N. N. 8014-W

Graphic Ads Give Best Results

Women's Club Activities

Edited by EMMA D. COOLIDGE

Famous Women To Speak At Fall Meeting

Famous women will address the clubwomen who will attend the Fall meeting of the State Federation, at Plymouth, on Wednesday, October 20th. From Tulsa, Oklahoma, comes Judge Grace Elmore Gibson, the first and only woman in the United States to sit on a state Criminal Court of Appeals. Mrs. Gibson devotes her law practice to the poor. She is a member of the faculty of the Law School of the University of Oklahoma, where she previously received her degree; a member of several literary and social clubs; and she still has time for music and a garden.

Mr. E. St. John Catchpool, who organized the Youth Hostel Association in England and Wales in 1930, and who is a guest in Northfield this month, also will speak at Plymouth. His subject will be the Youth Hostel Movement. The first youth hostel in America was opened in 1934. Today there are 106 hostels in America, which formed an association known as the American Youth Hostels, Inc., with headquarters in Northfield, Massachusetts. He hopes to create a better International understanding between young people of different nations of the world through the Youth Hostel movement.

Miss Hazel Brooks of Chicago, chief stewardess of the American Airways, will describe the advantages of air travel. Miss Lena Maesin Phillips, associate editor of Pictorial Review, and president of the International Federation of Business and Professional Women, will fly from the south to speak. Miss Phillips has travelled in every state in the United States and in 21 countries of Europe. Throughout her travels she has been brought into contact with many outstanding figures in world politics, and she has acquired an amazing capacity for shrewd analysis of factors which underlie current economic problems and political unrest. A Kentucky lawyer, she is the daughter of a Kentucky judge, and very early in life she turned her organizing genius towards the solution of women's problems. Her monthly articles and booklets addressed to clubwomen have aroused their keen interest.

The meeting is sure to be well worth attending.

Lecture On Historical Places And Flower Show

A lecture on the "Preservation of Beautiful and Historical Places in Massachusetts," illustrated by pictures of unusually gorgeous coloring, promises an outstanding program for the first meeting of the Newton Community Club. This will be held on Thursday, October 14th, at 2 p. m., in Underwood School Hall. Mrs. Frank H. Briggs, the new president, will preside.

Not only will the Conservation committee, of which Mrs. Donald V. Baker is chairman, present the speaker, Bradford Williams, Field secretary of the Trustees of Public Reservations, in this fascinating lecture, but the committee is arranging also for a Fall flower show for that day.

On the program, too, Ralph Tailby, well-known New England Baritone, will sing a group of songs, accompanied at the piano by Mary Ranton Witham.

A Reception to the new officers will be held following the program. Refreshments will be served by Mrs. Alan N. Kee and her social committee.

For the Flower Show, all entries must be in the Hall by 1 p. m. on Thursday. Doors will be open after 11 a. m. Exhibitors may enter as many classes as they choose, but only one entry is allowed in each class. Exhibits will be placed on tables by the committee in charge of each class.

There are five classes as follows: Class I. Mrs. William Duncan Reid, chairman. For children: Arrangement of flowers by exhibitor in any container, for mother's desk. a, children under 12; b, children over 12. Class II. Mrs. Franklin Lowry, chairman. Flower arrangement in an old-fashioned container, such as sugar-bowl, soup-tureen (glass, metal, china). Class III. Mrs. Arnold Barker, chairman. Specimen Bloom from exhibitor's garden. Container to be furnished by committee. Class IV. Mrs. Joseph Gerritel, chairman. Arrangement of Garden Flowers in own container for living-room. a, Open to those who have never received an award. b, Open to those who have received a award. Class V. Mrs. Garret Schenck, chairman. Special class. Arrangement of fruit or vegetables, or both, for dining-room table, in own container.

At Home To New Members

There will be an At Home to the new members of the Newton Centre Woman's Club on Friday afternoon, October 15th, from 3 to 5 o'clock at the Club House, with the Membership and Reception committees as hostesses. These committees hope many of the old members will come to greet the new members on this delightful social occasion.

Operation of Ohio Canals

In 1861 the management of the Ohio canals passed from the hands of the state to private hands through leases. And they remained so until 1877, when the state again assumed control, after the private interests found these waterways too expensive to operate.

Hobby And Travel Classes

The first meeting of the Travel Class of the West Newton Women's Educational Club will be held on Monday, October 11th, at the home of Mrs. Edwin Ward, 75 Pickwick rd., at 2 p. m. Mrs. Ward and Mrs. Everett L. Upham will be hostesses. The subject will be "Dauphiny."

Mrs. Edward H. Cameron, leader of the West Newton Junior Club, and Mrs. Roy A. Stinson attended the annual Fall Conference of the State Junior Clubs held on Saturday, October 2nd, at Webster, Mass. The Club is very much interested in the Ball which is to be held at the Copley-Plaza on October 30th, for the benefit of The Talking Book for the Blind. Tickets are $3.50 per couple, and may be procured from the members.

The West Newton Women's Educational Club plan to organize a Hobby Class, under the direction of Mrs. Patrick Duncan, and will meet at the home of Mrs. Francis H. McCrudden, 19 Stonleigh rd., on Thursday, October 14th, at 2 p. m. This Class will include plain knitting, block-knitting, needle-point work, and rug-making, under direction of Mrs. A. William Woglom. There will be also leather-work and metal-craft, etc. Any member of the Club who is interested may attend this meeting.

Invitation To New. Clubwomen

Of interest to all members of the Newton Women's Clubs is the first meeting for 1937-1938 of the Boston City Federation, which will be held at 10:30 o'clock on Friday morning, October 15th, in the Auditorium of the Young Women's Christian Association, 140 Clarendon st., Boston. The president of the City Federation, Mrs. Edward H. Rugg, and the vice-presidents, Mrs. W. O. B. Little, Mrs. C. J. Cook, and Mrs. R. Earl Hoffman, have arranged a most timely and instructive program. A cordial invitation to attend this meeting is extended to all Newton clubwomen and their friends.

Dr. Edwin W. Hadley, president of the New England Anti-Gambling Association, will speak on "Gambling Problems in Massachusetts." With the possibility of having a State referendum on the establishment of a State Lottery, Dr. Hadley is sure to have something of practical value to offer his listeners. "Crime—Its Menace" will be discussed by Joseph F. Timilty, Esq., Boston Police Commissioner.

The third address will be given by Mr. R. F. Cahalane, executive director of Associated Hospital Service, who will speak on "Removing the Hazards from Hospital Bills." In view of the fact that this hospital service has been adopted by forty general hospitals in Massachusetts including our own Newton Hospital, clubwomen will be interested to know further details and to take advantage of the question period which will follow this address and the other addresses of the morning.

Officers and committee members of the City Federation living in Newton include the treasurer, Mrs. F. Greenwood Morse; the historian, Mrs. William E. Birdsall; Mrs. James E. Spike, Mrs. Henry L. Borg, Mrs. Clarence W. Randlett, Mrs. Wallace H. Jose, and Mrs. Newell L. Keith, besides many delegates representing member organizations and 16 associate members from clubs in Newton.

Recent Weddings

BURKETT—BIGELOW

Miss Rosalind Emma Bigelow, daughter of Mr. and Mrs. Carle M. Bigelow of Bound Brook, New Jersey, and formerly of West Newton, was married to John Richard Burkett of Bound Brook, son of Mr. and Mrs. Earl Richard Burkett of Perry, Iowa at three-thirty on Saturday afternoon, October 2, in St. John's Church, Somerville, New Jersey. The ceremony was performed by the rector, Rev. Ernest Pugh, who was assisted by Rev. Raymond Lang, rector of St. John's Episcopal Church in Newtonville.

The church was decorated with southern smilax, palms and ferns, with lighted candles and bouquets of white chrysanthemums on the altar. Earl S. Epps, organist, played the wedding music, and assisted by a harpist gave a recital before the ceremony.

The bride wore a gown of ivory satin in bouffant style with a long train and a standing duchess lace collar of old family lace from her mother's wedding own. Her long tulle veil was attached to a cap and coronet made of the same lace. She carried a shower bouquet of gardenias, lilies of the valley and sweet peas. Miss Olivia Marsa Bigelow, sister of the bride, was the maid of honor. She wore powder blue taffeta with a Juliet cap and slippers of Persian ruby velvet and carried a Colonial bouquet of red roses and white carnations. The bridesmaids were Miss Lucille Lansing of Cranford, N. J.; Miss Francis Lange of Allentown, Pa.; Miss Louise Balch of Auburndale and Miss Betty Ann Schrontz of Cleveland, Ohio. They wore Persian ruby velvet gowns and shoulder veils held in place by crowns of gold leaves. They carried sheaves of chrysanthemums tied with gold. The flower girl, Anne Frances Cole, cousin of the bride, of New Haven, Conn., wore powder blue taffeta with a Juliet cap and slippers of Persian ruby velvet and carried a small Colonial bouquet of red roses and white chrysanthemums.

Robert Burkett, brother of the groom, of Philadelphia, Pa., was the best man. The ushers were Erwin S. Bigelow, brother of the bride; Henry C. Spencer and Clifton C. Candee, all of Bound Brook, and Dr. Richard S. Apple of Wilmington, Dela.

A reception was held at the home of the bride's parents, 580 Watchung rd., immediately after the ceremony. The home was decorated with palms, autumn leaves and white chrysanthemums. The couple were assisted in receiving by Mrs. Bigelow, who wore copper satin with hat to match and Mrs. Kenneth Rowley, sister of the groom, of Perry, Iowa, who wore royal blue with hat of matching shade. Owing to the illness of the groom's father, Mr. and Mrs. Burkett were unable to attend the wedding.

On their return from a wedding trip, Mr. and Mrs. Burkett will reside in Foothill, Somerville, N. J.

The bride attended Oberlin College and graduated from the New Jersey College for Women last June. The groom is a graduate of Iowa State College, 1935. He is a member of Alpha Chi Sigma fraternity and Phi Lambda Upsilon, honorary engineering society. He is connected with the Calco Chemical Company at Bound Brook in the purchasing department.

McMILLAN—SPENCER

Miss Margaret Tuttle Spencer, daughter of Mr. and Mrs. Charles E. Spencer, Jr., of 199 Temple st., West Newton, was married to Robert Livingston McMillan, son of Mr. and Mrs. Archibald McMillan of Brookline at four o'clock on Saturday afternoon, Oct. 2, in the Second Church in Newton, West Newton. Rev. Boynton Merrill, D.D., performed the ceremony.

The bride, who was given in marriage by her father, wore a gown of ivory velvet with a train, and a veil of embroidered tulle which had been wore by her mother and grandmother, was worn over another veil of plain tulle, and held in place by a velvet headband. She carried gardenias and lilies of the valley. Miss Patricia Spencer, sister of the bride, who was the maid of honor, wore a princess gown of May-wine crepe with hat and slippers of beige and carried chrysanthemums of coppery-pink shades. The bridesmaids were Mrs. William Gardner Barker, 2nd, of Cambridge; Miss Barbara Glidden of West Newton, Miss Frances McElwain of Boston, Miss Rosamond Holmsley, Miss Deborah Verry and Mrs. Donald Spencer of Worcester, Miss Prudence Bredt of Orange, N. J., and Mrs. John H. Kennard of Brookline. They wore gowns of biscuit-beige crepe with hats and slippers of May-wine and carried bouquets of chrysanthemums in matching colors.

The best man was Curtis A. Abel of New York City and the ushers were Donald E. Wilbur, Donald and Philip Richardson of Brookline, C. Roland Crampton of Cohasset, Morgan H. Harris of Chestnut Hill, Edgar C. Lane, Jr., of Needham; Edward N. McMillan, Jr., of Philadelphia, and Charles E. Spencer, 3rd, of West Newton, brother of the bride.

The church was decorated with green woodwardia, ferns and white chrysanthemums.

A reception was held at the home of the bride's parents.

Mr. and Mrs. McMillan will reside at 7 Arlington st., Cambridge, where they will be at home after Oct. 17.

The bride is a graduate of the Beaver Country Day School and attended Bennington College. She is a member of the Junior League. The groom is a graduate of Dartmouth College and a member of Delta Tau Delta fraternity.

ARNOLD—WARRING

The marriage of Miss Jean Van Horn Warring, daughter of Mr. and Mrs. Royal Corbett Warring of Newton, to Carl Arnold Anderson took place on Saturday afternoon, October 2nd, at four o'clock in the home of her parents, 4 Breamore rd. Dr. Percy Vernon of Lewiston, Me., performed the ceremony assisted by Rev. Wm. Gunter of the Newton Methodist Church.

About sixty guests were present. Miss Mary Ingraham played the wedding music.

The bride was gowned in aquamarine lace with a matching shoulder length veil and carried a bouquet of Talisman roses and delphinium. She was given in marriage by her father.

A reception was held immediately following the ceremony. The home was decorated with African ferns and dawn-pink dahlias and table decorations were of Talisman roses and delphinium.

Mr. and Mrs. Arnold left on a wedding trip to Lake George and Montreal. They are to make their home in Connecticut where Mr. Arnold is associated with the engineering department of the Norton Co.

Both the bride and groom are graduates of Bates College, 1936. Mrs. Arnold assisted in the sociological and psychological departments and was a member of Phi Beta Kappa. Last year she continued her studies at Boston University where she assisted in the department of psychology and received her Master of Arts degree.

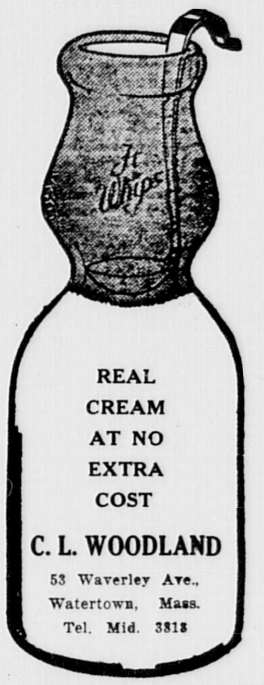
MILLER—POWERS

Miss Nathalie Tucker Powers, daughter of Mr. and Mrs. Thomas H. Powers of Bridgeton, New Jersey, was married to Richard Franklin Miller, son of Mr. and Mrs. Franklin T. Miller of 30 Grove st., Auburndale, on Saturday afternoon, Oct. 2, in the Broad Street Presbyterian Church in Bridgeton. Rev. Austin Brady of Woodbury, N. J., performed the ceremony.

The bride, who was given in marriage by her father, wore her mother's wedding gown of embroidered Canton crepe. Her tulle veil was fastened to a cap of rosepoint lace which had belonged to her grandmother. She carried a bouquet of white orchids and lilies of the valley. Mrs. Charles F. Kruger of East Orange, N. J., was the maid of honor. The bridesmaids were Miss Jane Lounsbury of Salem, N. J., and Mrs. George K. Hemphill of Pawhuska, Oklahoma. They were gowned in yellow, orange and rust and carried bouquets of chrysanthemums.

(Continued on Page 8)

NATION-WIDE SALE
Chance of a Lifetime!
FOR ONE WEEK ONLY
OCTOBER 9 to 16
20% DISCOUNT
will be given on the world-famous
HAIR AND SCALP PREPARATIONS OF
Ogilvie Sisters for WOMEN
Ogilvie METHOD for MEN...
Just when you need it most—right after the summer's abuse! Your hair will be lovelier all year from these revitalizing reconditioners, used by the smartest people the world over. All your life you've promised yourself you'd try these wonder-working preparations—here is a chance to indulge at a *tremendous saving.*
COME IN TODAY AND SELECT YOURS.
GARR'S Drug Store
1217 CENTRE STREET — CENTRE NEWTON 3100
FREE DELIVERY



REAL CREAM AT NO EXTRA COST
C. L. WOODLAND
53 Waverley Ave., Watertown, Mass.
Tel. Mid. 3813

MILL No. 2
ECONOMY CLOTH SHOP
Bussey St., E. Dedham
Phone Dedham 0850
—GET THEM NOW—
Plaid Ginghams—36 in. wide. Striped and Figured Outing Flannel. All wool and Part wool Blankets.
—*Open All Day Saturday*—
Route 135 near E. Dedham Sq., or Dedham car at Forest Hills to Grove St. Busses pass Mill.

Newton Welfare Bureau
Incorporated
A Family Agency Pledged to Serve Newton's Needs
PREVENTION, REHABILITATION ARE ITS AIMS
Member Newton Community Chest
Telephone Newton North 7080
12 Austin Street, Newtonville

NEWTON HOSPITAL
(Legal Title)
Dependent on Contributions and Endowments for its Maintenance
More than one-half of the patients admitted to the hospital are unable to pay as much as the cost of their care.
HERBERT M. COLE President
WICKLIFFE J. SPAULDING Treasurer
18 Tremont St., Boston

BRAE-BURN NURSERY
151 Watertown St.—Watertown
BULBS
TOP SIZE BULBS give maximum satisfaction
Do not be misled by so-called bargain prices. YOU GET WHAT YOU PAY FOR.
Tulips.....$4.50-$6.50 per 100
Scilla.....$3.25 per 100
Crocus.....$2.00-$3.50 per 100
Grape Hyacinths $2.75 100
Daffodils.....$8.00 per 100
Narcissus.....$5.00 per 100
Hyacinths.....$2.00 per doz.
(Phone or write for our list)
No extra charge for delivery
Phone Middlesex 4000


COME TO OUR
free
cooking classes
All Housewives, Mothers and Business Women welcome.
PLAN NOW TO ATTEND ON
Monday, October 11
AT 7:30 P. M.
Wednesday, October 13
AT 2:00 P. M.
Classes every Monday and Wednesday until further notice.
SUBJECT OF OUR NEXT CLASSES:
"Absentee Cooking"
TIMES change, methods improve, and cooking gets better and better. That's why you'll want to join the thousands of smart women who find pleasure and up-to-the-minute helpful hints at our free cooking classes.
You'll learn how to save hours of kitchen time . . . how to cook without standing guard over the oven . . . how you can go away for a day or an afternoon — yet find, when you return, a whole meal cooked to perfection. And, of course, you'll enjoy tasting the delicious food cooked at each session — given away among those in attendance.
Plan now to attend the next class, and watch this paper for further announcements.
NEWTON OFFICE
308 Washington Street
If more convenient you may attend the afternoon or evening class in cooking in our Boston Auditorium.
Monday Afternoons at 2:00 p. m.
Thursday Evenings at 6:30 p. m.
BOSTON CONSOLIDATED GAS COMPANY

It Pays to Advertise
— ADVERTISE IN THE NEWTON GRAPHIC —

Recent Weddings

(Continued from Page 7)

Charles E. Benson, Jr., of West Newton, was the best man. The ushers were Oscar Marzke of Framingham, Robert Jarvis of Gillette, N. J.; William L. Benger of Hartsdale, New York, and A. Robeson McAllister of Bridgeton, N. J.

Mr. and Mrs. Miller are to reside in Summit, N. J.

The bride is a graduate of Smith College. The groom is a graduate of Williams College and received the degree of Doctor of Science from Massachusetts Institute of Technology.

ALLEN—POWERS

Miss Mary Magdalene Powers, niece of the Misses Mary and Lena Adam of Cohocton, N. Y., and J. James Allen, son of Mr. and Mrs. John Allen of Tremont st., Newton, were married Saturday, Oct. 2nd, at 11:30 a. m., at St. Pius Church in Cohocton.

The Rev. William F. Frank performed the ceremony before the altar which was decorated with autumn flowers. Miss Dorothy Elliot of Avoca, N. Y., played the wedding music.

The bride was gowned in white velvet with a matching halo and wore a shoulder length veil. She carried a garland bouquet of white Briarcliff roses and valley lilies.

Mrs. Bruce L. Stisses of Pavilion, N. Y., sister of the bride, and matron of honor, was gowned in black velvet with matching accessories and carried a bouquet of Talisman roses.

Miss Mary Adam and Miss Lena Adam, aunts of the bride, were attired in black crepe with matching accessories and wore corsages of gardenias. Mrs. Allen, mother of the bridegroom, wore a dress of dark blue crepe with matching accessories and a corsage of gardenias.

Robert K. Allen of Newton, brother of the bridegroom, was best man. The ushers were Jerry Connolly of Bath, N. Y., and Stewart Christian of Cohocton.

Following the ceremony, a wedding breakfast and reception were held at the East Avenue Tea Room in Naples.

Mr. and Mrs. Allen left for a wedding trip through Canada, the Adirondack and White Mountains. On their return, they will reside in Newton, Mass.

COOPER—LaMONTAGUE

Miss Eleanor LaMontague, daughter of Mr. and Mrs. Alfred LaMontague of 228 California st., Newton, was married to Lawrence Cooper of 8 Homer st., Watertown, at four o'clock on Sunday afternoon, Oct. 3, at the Church of St. John the Evangelist, Newton. Rev. Fr. Robichaud performed the ceremony.

The bride wore a gown of white brocaded velvet. She was attended by her sister, Miss Celia LaMontague, who wore blue chiffon velvet. John Duffley of Watertown was the best man.

A reception was held at the home of the bride's parents.

On their return from a wedding trip to New York, Mr. and Mrs. Cooper will make their home in Watertown.

MEYER—PEASE

Miss Lorena Pease, daughter of Mr. and Mrs. Edward J. Pease, formerly of 2 Buena Vista rd., Bridgeport, and now of 162 Waverley ave., Newton, became the bride of Paul C. Meyer on Tuesday, October 5. The ceremony was performed by Rev. Ray A. Eusden, pastor of the Eliot Congregational Church, after which the couple left on a motor trip through New England and Canada. Upon their return they will reside at 56 Rowsley st., Bridgeport, Conn.

Recent Engagements

Brigardier-General Herbert F. Hartwell and Mrs. Hartwell of Brockton, and formerly of Newton, have announced the engagement of their daughter, Miss Patience Hartwell, to Arnold Davis, Jr., son of Mr. and Mrs. Arnold Davis of Newtonville. Miss Hartwell is a graduate of the Newton High School and Mr. Davis is a member of the class of 1938 at Northeastern University.

Announcement has been made by Mrs. Warren Knight Emerson of Marlboro st., Boston, of the engagement of her daughter, Miss Marian Emerson, to John Leiper Allen, son of Mr. and Mrs. Clarence E. Allen of Franklin st., Newton. Miss Emerson attended the Beaver Country Day School and Miss Porter's School in Farmington, Conn. She is a member of the Junior League. Mr. Allen prepared at the Rivers School and Deerfield Academy and is now a member of the class of 1939 at Harvard University. He is a member of the D. U. and Hasty Pudding, and is on the staff of the Crimson.

Legal Notice

Commonwealth of Massachusetts
Middlesex, ss. Probate Court

To all persons interested in the trust estate under the will of

Morris Gray

late of Newton in said County, deceased, for the benefit of the children of the testator and others.

The trustees of said estate have presented to said Court for allowance their 1st, 2nd, & 3rd accounts and request that the items of said accounts be finally determined and adjudicated.

If you desire to object thereto you or your attorney should file a written appearance in said Court at Cambridge before ten o'clock in the forenoon on the twenty-sixth day of October, 1937, the return day of this citation.

Witness, **John C. Leggat,** Esquire, First Judge of said Court, this thirtieth day of September in the year one thousand nine hundred and thirty-seven.

LORING P. JORDAN, Register.

Oct. 8-15-22.

Y. M. C. A.

Three special instruction groups get under way this week and next in the Physical Department activities at the Newton Y. M. C. A. Two of the groups will start this week, meeting on Tuesdays and Thursdays. Four periods from 8 to 9:30 p. m. are scheduled when basketball fundamentals will be taught by Associate Physical Director, V. A. Anderson. Following these periods an informal basketball league will be organized which will run until December 7th when intensive basketball practice will start. During the same evenings a class for instruction in the fundamentals of boxing will be conducted by Alexander "Sandy" DeNucce, a former amateur and professional boxer. Starting on Monday, the wrestling team, which has been so successful, under the coaching of Dr. Fred E. Simm, will get under way, meeting on Mondays, Wednesdays, and Fridays from 7:30 to 9:30 p. m.

Public Speaking Class

The opening night of the Annual Public Speaking Class was held last Friday at which time twenty-five men enrolled for the course which has been so successfully taught by Mr. Edward M. Rowe for the past eleven years. Mr. Julius E. Warren, superintendent of Newton Schools, presided at the meeting. The first class night will be Friday, October 8th, continuing once a week for ten consecutive weeks. Any one who might be interested will be welcome without obligation on this Friday evening. So much interest has been shown regarding this course that it may be necessary to start another one in January if, enough men wish to enroll for it.

Legal Notices

MORTGAGEE'S SALE OF REAL ESTATE

By virtue and in execution of the Power of Sale contained in a certain mortgage given by Nils S. Eng of Newton, Middlesex County, Massachusetts to the Gardner Savings Bank of Gardner, Worcester County, Massachusetts dated September 17, 1928 and recorded with Middlesex Registry of Deeds, So. Dist. Book 5279, Page 19, of which mortgage the undersigned is the present holder, for breach of the conditions of said mortgage and for the purpose of foreclosing the same will be sold at Public Auction at one o'clock P.M. on the second day of November A.D. 1937 on the premises all and singular the premises described in said mortgage, to wit:

"A certain parcel of land with the buildings thereon situated in that part of said Newton called Waban and shown as lot numbered 9 on a plan of "Land of Regan & Daley" by Everett M. Brooks, C.E. dated Feb. 7, 1928, recorded with Middlesex South District Deeds at the End of Book 5206 and bounded and described as follows: Southwesterly by Devon Road by two lines of twenty-seven (27) feet and fifty-eight (58) feet respectively as shown on said plan; Northwesterly by lot numbered 8 on said plan one hundred thirty-one and ninety-eight hundredths (131.98) feet; Northeasterly by land of owners unknown formerly of Francis R. Southwick marked lots A and B on said plan eighty (80) feet; Southeasterly by lot numbered 10 on said plan one hundred twenty-seven and three hundredths (127.03) feet; containing ten thousand six hundred and fifty (10,650) square feet according to said plan.

Being the same premises conveyed to me by William Regan and Edward A. Daley, Jr. by deed dated April 25, 1928, recorded with Middlesex South District Deeds, Book 5226, Page 210 and subject to the restrictions contained in a deed from Francis R. Southwick to said Regan and Daley dated Dec. 10, 1927, recorded with said Deeds, Book 5177, Page 295."

Two Hundred Dollars will be required to be paid in cash by the purchaser at the time and place of the sale, to be forfeited to the mortgagee if the purchaser refuses to carry out the sale. Balance of the purchase price to be paid and deed delivered within seven days after the date of sale at the office of Hoban & Moore, Attorneys, Suite 21, Gardner Savings Bank Building, Gardner, Massachusetts.

Other terms to be announced at the sale.

GARDNER SAVINGS BANK
By Francis S. Whittemore,
President
Present Holder of said Mortgage.

Gardner, Mass., October 1, 1937.
Hoban & Moore, Attorneys.
Oct. 8-15-22.

MORTGAGEE'S SALE

By virtue and in execution of the Power of Sale contained in a certain mortgage given by Marcia Bailey Marsh and Frederick G. Marsh, her husband, both of Newton in the County of Middlesex and Commonwealth of Massachusetts, seized in her right, to the Farmers and Mechanics Savings Bank situated in Framingham in the County of Middlesex and Commonwealth of Massachusetts, dated November 12, 1924 and recorded with Middlesex South District Registry of Deeds, Book 4789, Page 346, of which mortgage the undersigned is the present holder and of every other power it hereunto enabling and for the purpose of foreclosing the same for breach of the conditions thereof will be sold at public auction on or near the premises hereinafter described on the fifth day of November, 1937, at 10 o'clock A.M., all and singular the premises conveyed by said mortgage deed and therein described as follows:—

"A certain parcel of land with the buildings thereon, situated in that part of said Newton known as Waban, bounded and described as follows:— Beginning at an old stone bound on the easterly side of Chestnut Street at a point about one hundred and ninety five feet northerly from the northerly line of Beacon Street and at land formerly of W. C. Strong et al; thence running southeasterly by said last mentioned land one hundred fifty four and 27/100 feet; thence northerly by land formerly of one Gould eighteen feet to an angle; thence northeasterly by land formerly of said Gould seventy feet to a bound; thence northwesterly by land formerly of said Gould one hundred and sixty feet to said Chestnut Street; thence in a general southerly direction along the easterly line of said Chestnut Street about one hundred and thirty five feet to the stone bound at the point of beginning.

Being the same premises described in a deed from said Frederick G. Marsh to said Marcia Bailey Marsh dated June 22, 1929 and recorded with Middlesex South District Deeds, Book 4363, Page 193."

The premises will be sold subject to any unpaid taxes, tax titles and other municipal liens, if any.

Two Hundred ($200.00) dollars will be required to be paid by the purchaser at the time and place of sale. Balance within ten days upon delivery of deed at the Banking Rooms of the Farmers and Mechanics Savings Bank, Framingham, Mass. Other terms at the time of sale.

FARMERS AND MECHANICS SAVINGS BANK,
by Vernard J. Irvine, Treasurer.
Present holder of said mortgage.

Oct. 8-15-22.

Commonwealth of Massachusetts
Middlesex, ss. Probate Court

To all persons interested in the estate of

Maria Apugliese

late of Newton in said County, deceased.

The administrator with the will annexed of said estate not already administered has presented to said Court for allowance his first account.

If you desire to object thereto you or your attorney should file a written appearance in said Court at Cambridge before ten o'clock in the forenoon on the twenty-sixth day of October, 1937, the return day of this citation.

Witness, **John C. Leggat,** Esquire, First Judge of said Court, this twenty-ninth day of September in the year one thousand nine hundred and thirty-seven.

LORING P. JORDAN, Register.

Oct. 8-15-22.

CITY OF NEWTON

CITY CLERK'S OFFICE

Notice is hereby given that the Franchises and Licenses Committee of the Board of Aldermen will give public hearings at City Hall, Newton Centre, on Monday, October 18th, 1937 at 7:00 o'clock P. M. upon the following petitions:

No. 76422. Various private garages for not more than 2-cars:
Leonard B. Colwell, 12 Alden St., Ward 5, 2-car,
Angiolina Corsi, 646 Beacon St., Ward 6, 2-car,
Charles T. Dearborn, 310 Lowell Ave., Ward 2-car,
Edward A. Janse, 385 Parker St., Ward 5, 1-car,
Ralph Jones, 294 Chestnut St., Ward 3, 2-car,
Arthur B. Norley, 47 Park St., Ward 7, 1-car,
John F. Stanley, 95 Cabot St., Ward 1, 2-car.

FRANK M. GRANT,
City Clerk.

Advertisement.
October 1, 1937.

MORTGAGEE'S SALE OF REAL ESTATE

By virtue and in execution of the power of sale contained in a certain mortgage given by John A. Purney and Hattie R. Purney, his wife, of Newton, to the West Newton Savings Bank, dated January 11, 1926, and recorded with Middlesex South District Deeds, Book 4930, Page 216, for breach of the conditions of said mortgage and for the purpose of foreclosing the same, will be sold at public auction on the premises hereinafter described on Monday, the twenty-fifth day of October, A. D. 1937, at four o'clock in the afternoon, all and singular the premises conveyed by said mortgage and described in said mortgage deed as follows:

"A certain parcel of land with the buildings thereon situate on the Northeasterly side of and being now numbered 1733 Commonwealth Avenue in that part of said Newton called West Newton, and shown as lots A, B and C added on a "Plan of Land in Newton, being part of the property shown on a plan by E. S. Smille, Surveyor, dated November 9, 1918", George H. Sherman, Surveyor, dated July 10, 1919, recorded with Middlesex South District Deeds, Book of Plans 274, Plan 30.

Said lots A and B are together bounded Southwesterly on Commonwealth Avenue, sixty-four and 74/100 (64.74) feet;

Southerly by the curve forming the junction of said Commonwealth Avenue and the right of way shown on said plan, eighteen and 04/100 (18.04) feet;

Southeasterly by said right of way as shown on said plan, by three lines measuring respectively, sixty-one and 53/100 (61.53) feet, twenty-eight and 37/100 (28.37) feet, and sixty and 25/100 (60.25) feet;

Northeasterly by land now or formerly of E. V. Earle, Inc., fifty (50) feet; and

Northwesterly by other land now or formerly of said E. V. Earle, Inc., by a line at right angles with said last described line, one hundred sixty (160) feet.

Containing 9622 square feet.

Said lots D and C are together bounded Southwesterly on said Commonwealth Avenue about seventy-five and 84/100 (75.84) feet;

Northwesterly by said right of way, the curve at the junction with said Commonwealth Avenue measuring twenty and 07/100 (20.07) feet, and the other three lines on said right of way measuring respectively sixty and 08/100 (60.08) feet, six and 98/100 (6.98) feet, and eighty-three and 96/100 (83.96) feet;

Northeasterly by other land now or formerly of said E. V. Earle, Inc., about fifty-six (56) feet; and

Easterly by Cheesecake Brook, about one hundred seventy-three (173) feet;

Containing 10378 square feet, more or less.

Being the same premises conveyed by Annie L. Houghton to said John A. Purney by deed dated April 17, 1923, recorded with said Middlesex South District Deeds, Book 4604, Page 368; and said premises are hereby conveyed subject to restrictions and easements of record in so far as the same may now be in force and applicable."

Said premises will be sold subject to any and all unpaid taxes, tax titles and municipal liens and assessments, if any there be. $500. will be required to be paid in cash or by certified check by the purchaser at the time and place of sale. Other terms and conditions of sale will be announced at the sale.

WEST NEWTON SAVINGS BANK,
Mortgagee.
By Clifford I. Champlin, Treasurer,
West Newton,
Massachusetts.

September 30, 1937.
Oct. 1-8-15.

MORTGAGEE'S SALE OF REAL ESTATE

By virtue and in execution of the power of sale contained in a certain mortgage given by Caroline B. Perkins and Kate B. Puckey, of Newton, to the West Newton Savings Bank, dated July 2, 1930, recorded with Middlesex South District Deeds, Book 5476 Page 268, for breach of the conditions of said mortgage and for the purpose of foreclosing the same, will be sold at public auction on the premises hereinafter described on Monday, the first day of November, A. D. 1937, at four o'clock in the afternoon, all and singular the premises conveyed by said mortgage and described in said mortgage deed as follows:

"a certain parcel of land with the buildings thereon situate on the Easterly side of and being now numbered 258 Melrose Street in that part of said Newton called Auburndale, bounded and described as follows:

Westerly by said Melrose Street, ninety-nine and 58/100 (99.58) feet;
Northwesterly by the curve forming the junction of said Melrose Street with Commonwealth Avenue, twenty-five (25) feet;
Northerly by said Commonwealth Avenue, one hundred thirty-eight (138) feet;
Easterly by land now or formerly of Ross, one hundred two (102) feet;
Southerly by land now or formerly of Brigham, one hundred fifty-eight (158) feet;
be any or all of said measurements more or less and however otherwise said premises may be bounded, measured or described, and containing 16,806 square feet, more or less.

And being the same premises conveyed to us by Mary Bryant by deed dated April 4, 1921, recorded with Middlesex South District Deeds, Book 4425 Page 59, excepting so much thereof as was conveyed by us to Margaret N. Ross by our deed dated August 15, 1924, recorded as aforesaid Book 4759 Page 342."

Said premises will be sold subject to any and all unpaid taxes, tax titles and municipal liens and assessments, if any there be. $500, will be required to be paid in cash or by certified check by the purchaser at the time and place of sale. Other terms and conditions of sale will be announced at the sale.

WEST NEWTON SAVINGS BANK,
Mortgagee
By Clifford I. Champlin, Treasurer
West Newton
Massachusetts.

October 4th, 1937.
Oct. 8-15-22.

Commonwealth of Massachusetts
Middlesex, ss. Probate Court

To all persons interested in the estate of

Elijah Heath Clark

also known as E. Heath Clark late of Newton in said County, deceased.

The executor of the will of said deceased has presented to said Court for allowance his first account.

If you desire to object thereto you or your attorney should file a written appearance in said Court at Cambridge before ten o'clock in the forenoon on the twentieth day of October, 1937, the return day of this citation.

Witness, **John C. Leggat,** Esquire, First Judge of said Court, this twenty-fourth day of September in the year one thousand nine hundred and thirty-seven.

LORING P. JORDAN, Register.

Oct. 1-8-15.

MORTGAGEE'S SALE OF REAL ESTATE

By virtue and in execution of the power of sale contained in a certain mortgage given by Elijah F. Henley of Newton in the County of Middlesex and Commonwealth of Massachusetts, to the Newton Centre Savings Bank dated January thirteenth, 1928, and recorded with Middlesex South District Deeds in Book 5189, Page 66, of which mortgage the undersigned is the present holder, for breach of the conditions of said mortgage and for the purpose of foreclosing the same, will be sold at public auction at nine o'clock A. M., on Monday, the twenty-fifth day of October, A. D. 1937, on the premises hereinafter described, all and singular the premises described in said mortgage, to wit:—

A certain parcel of land and the buildings thereon situated in that part of said Newton called Waban comprising Lots 91 and 92 on a plan entitled "Plan of a portion of Newton Terraces, Newton, Mass.," made by E. Worthington, Jr., Engineer, dated April 15, 1897, recorded with Middlesex District Deeds in Plan Book 104, Plan 8, the said lots being together bounded as follows:—

Northeasterly by Pontiac Road ninety-two and 40/100 (92.40) feet; northwesterly by Lots 93, 95 and 96 shown on said plan one hundred sixty-one and 45/100 (161.45) feet; southwesterly by Lot 97 shown on said plan ninety (90) feet, and southeasterly by Lot 90 shown on said plan one hundred eighty-two (182) feet.

Containing according to said plan 15,479 square feet, be all of said measurements more or less.

Being the premises conveyed to me by deed of Joseph Congdon, dated November 8, 1927, recorded with Middlesex South District Deeds in Book 5166, Page 296.

The said premises are hereby conveyed subject to the restrictions set forth in said deed.

The above described premises will be sold subject to any and all unpaid taxes, assessments and municipal liens if any such exist.

Terms of sale:— Five hundred Dollars to be paid in cash by the purchaser at the time and place of the sale and the balance within ten days from the date of the sale.

Other terms to be announced at the sale.

NEWTON CENTRE SAVINGS BANK
Present holder of said mortgage.

September 28, 1937.
William M. Noble, Attorney
53 State Street
Boston, Mass.
Oct. 1-8-15.

Commonwealth of Massachusetts
Middlesex, ss. Probate Court

To all persons interested in the estate of

Marguerite Elliot Pessell

late of Newton in said County, deceased.

A petition has been presented to said Court, praying that Harry D. Cabot of Newton in said County, be appointed administrator of said estate, without giving a surety on his bond.

If you desire to object thereto you or your attorney should file a written appearance in said Court at Cambridge before ten o'clock in the forenoon on the eighteenth day of October, 1937, the return day of this citation.

Witness, **John C. Leggat,** Esquire, First Judge of said Court, this twenty-third day of September in the year one thousand nine hundred and thirty-seven.

LORING P. JORDAN, Register.

Oct. 1-8-15.

Commonwealth of Massachusetts
Middlesex, ss. Probate Court

To all persons interested in the estate of

Amelia F. Lowe

late of Newton in said County, deceased.

A petition has been presented to said Court for probate of a certain instrument purporting to be the last will and one codicil of said deceased by Fred M. Lowe of Newton in said County, praying that he be appointed executor thereof, without giving a surety on his bond.

If you desire to object thereto you or your attorney should file a written appearance in said Court at Cambridge before ten o'clock in the forenoon on the twenty-fifth day of October, 1937, the return day of this citation.

Witness, **John C. Leggat,** Esquire, First Judge of said Court, this twenty-ninth day of September in the year one thousand nine hundred and thirty-seven.

LORING P. JORDAN, Register.

Oct. 8-15-22.

MORTGAGEE'S SALE OF REAL ESTATE

By virtue and in execution of the Power of Sale contained in a certain mortgage given by James P. Murphy and Lucy E. Murphy, as we are Trustees under a Declaration of Trust dated April 30, 1936 duly recorded with Middlesex South District Registry of Deeds, Record Book 6023 Page 474, to Newton Co-operative Bank, dated August 22nd, 1936, and recorded with Middlesex South District Deeds, Book 6056, Page 421, of which mortgage the undersigned is the present holder, for breach of the conditions of said mortgage and for the purpose of foreclosing the same will be sold at Public Auction at nine-thirty (9:30) o'clock A.M. on the twenty-fifth (25th) day of October 1937, on the mortgaged premises all and singular the premises described in said mortgage:

TO WIT: "a certain parcel of land situate in that part of said Newton called Newtonville being shown as Lot A upon a plan entitled "Plan of Land in Newtonville, Mass., July 13, 1936, Everett M. Brooks, C. E." which plan has been duly recorded with said Deeds as Plan No. 523 of 1936 and which parcel is bounded and described as follows:

SOUTHWESTERLY by Cloelia Terrace and land of Hines as shown on said plan, one hundred three and 76/100 (103.76) feet;
SOUTHEASTERLY by land of Schultz and Hartshorne as shown on said plan, one hundred and 09/100 (100.09) feet;
NORTHEASTERLY by land of Steacie and land of Gay as shown on said plan, one hundred and two (102) feet, and
NORTHWESTERLY by Lot B as shown on said plan, one hundred (100) feet.
Containing 10,288 square feet of land according to said plan.

Be any or all of said measurements or contents more or less or however otherwise the same may be bounded, measured or described.

With the benefit of rights of way for all usual purposes in and to said Cloelia Terrace as appurtenant to the granted premises.

Subject to restrictions contained in deed from Dustin Lancey to George A. Prescott dated February 1, 1869 recorded with said Deeds, Book 1066 Page 209, so far as the same are now in force and applicable.

For reference to title see deed of Joseph Ryan to the said James P. Murphy and Lucy E. Murphy, Trustees as aforesaid, dated April 30, 1936, duly recorded with said Deeds, Book 6023 Page 474."

Said premises will be sold subject to any and all unpaid taxes or other municipal liens and assessments, and to tax titles outstanding, if any.

TERMS OF SALE: Two Hundred Dollars ($200.00) in cash or certified check is to be paid by the purchaser at the time and place of the sale, and the balance within ten (10) days. Other terms to be announced at the sale.

NEWTON CO-OPERATIVE BANK
By: Frank H. Stuart, President.

September 23, 1937.
Phillip C. Scott, Attorney
93 Union Street
Newton Centre, Mass.
Oct. 1-8-15.

MORTGAGEE'S SALE OF REAL ESTATE

By virtue and in execution of the Power of Sale contained in a certain mortgage given by Helen A. Rose sometimes called Helen A. Brodbine Rose wife of Walter J. Rose to Newton Co-operative Bank, dated May 13th, 1931, and recorded with Middlesex South District Deeds, Book 5558, Page 495, of which mortgage the undersigned is the present holder, for breach of the conditions of said mortgage and for the purpose of foreclosing the same will be sold at Public Auction at ten (10:00) o'clock A.M. on the twenty-fifth (25th) day of October 1937, on the mortgaged premises all and singular the premises described in said mortgage:

TO WIT: "a certain parcel of vacant land situate in that part of said Newton called Chestnut Hill and shown as Lot 11 on a plan made by Henry F. Bryant dated March 21, 1924 and recorded with Middlesex South District Deeds in Book of Plans 377 as Plan 26, bounded as follows:

Southerly by Chestnut Hill Terrace formerly known as Newton Street or Chestnut Hill Road Extension eighty (80) feet;
Easterly by Lot 10 shown on said plan ninety-nine and 97/100 (99.97) feet;
Northerly by land now or late of Edmund J. Brandon about one hundred thirty (130) feet; and
Southwesterly by Lot 12 shown on said plan one hundred twenty-seven and 57/100 (127.57) feet;
Containing about 11,263 square feet.

Being the same premises conveyed to me by said Walter J. Rose by deed dated March 1, 1928 recorded with said Deeds in Book 5225 Page 75. See also deed from Dominic Centra to me duly record with said Deeds.

Excepting from the above description the parcel sold to John C. Harvey by deed dated May 8, 1930, recorded with said Deeds, Book 5459, Page 173."

Said premises will be sold subject to any and all unpaid taxes or other municipal liens and assessments, and to tax titles outstanding, if any.

TERMS OF SALE: Two Hundred Dollars ($200.00) in cash or certified check is to be paid by the purchaser at the time and place of the sale, and the balance within ten (10) days. Other terms to be announced at the sale.

NEWTON CO-OPERATIVE BANK
By: Frank H. Stuart, President.

September 24, 1937.
Phillip C. Scott, Attorney
93 Union Street
Newton Centre, Mass.
Oct. 1-8-15.

Commonwealth of Massachusetts
Middlesex, ss. Probate Court

To all persons interested in the estate of

Paris P. Thomas

otherwise known as P. P. Thomas and Paris Philemon Thomas late of Newton in said County, deceased.

A petition has been presented to said Court for probate of a certain instrument purporting to be the last will of said deceased by Herbert C. Thomas of Pittsburgh in the State of Pennsylvania and Helen S. Thomas of Newton in said County of Middlesex, praying that they be appointed executors thereof, without giving a surety on their bond.

If you desire to object thereto you or your attorney should file a written appearance in said Court at Cambridge before ten o'clock in the forenoon on the twentieth day of October, 1937, the return day of this citation.

Witness, **John C. Leggat,** Esquire, First Judge of said Court, this twenty-fourth day of September in the year one thousand nine hundred and thirty-seven.

LORING P. JORDAN, Register.

Oct. 1-8-15.

Commonwealth of Massachusetts
Middlesex, ss. Probate Court

To all persons interested in the estate of

Edward Manley Adams

of Newton in said County,—an insane person.

A petition has been presented to said Court for license to sell at private sale certain real estate of said Edward Manley Adams for investment.

If you desire to object thereto you or your attorney should file a written appearance in said Court at Cambridge before ten o'clock in the forenoon on the twenty-first day of October, 1937, the return day of this citation.

Witness, **John C. Leggat,** Esquire, First Judge of said Court, this twenty-seventh day of September in the year one thousand nine hundred and thirty-seven.

LORING P. JORDAN, Register.

Oct. 1-8-15.

Commonwealth of Massachusetts
Middlesex, ss. Probate Court

To all persons interested in the estate of

Josephine E. Butler

late of Newton in said County, deceased.

A petition has been presented to said Court, praying that Edmund F. Kneeland of Newton in said County, or some other suitable person, be appointed administrator of said estate.

If you desire to object thereto you or your attorney should file a written appearance in said Court at Cambridge before ten o'clock in the forenoon on the twentieth day of October, 1937, the return day of this citation.

Witness, **John C. Leggat,** Esquire, First Judge of said Court, this twenty-eighth day of September in the year one thousand nine hundred and thirty-seven.

LORING P. JORDAN, Register.

Oct. 1-8-15.

CITY OF NEWTON

MASSACHUSETTS

The Planning Board acting as a Board of Survey will give a public hearing at City Hall, Newton Centre, Mass. on Monday evening, October 11th, 1937 at 7:45 o'clock P.M. for the consideration of the following plans:—

1. Proposed development of Childs Way from California Street southerly to the Watertown Line to connect with Childs Way laid out in Watertown from the Newton Line southerly through property of Edward C. Hall, W. A. Mason & Son Co., C. E's, March 15, 1937.
2. Plan of proposed development of land in Waban, Palmer Road from Waban Avenue southerly through property of Joseph Congdon, R. H. Barnes & H. F. Beal C. E's.

ERNEST H. HARVEY, Clerk.
Planning Board acting as
a Board of Survey.

Advertisement.
October 1-8, 1937.

MORTGAGEE'S SALE OF REAL ESTATE

By virtue of the power of sale contained in a certain mortgage deed given by William H. Whitcomb and Annie S. Whitcomb, husband and wife, to the Newton Savings Bank, dated May 12th 1925, and recorded with Middlesex South District Deeds in Book 4841 Page 418, for breach of the condition therein contained and for the purpose of foreclosing the same, will be sold at public auction upon the premises hereinafter described, on Monday, the twenty-fifth day of October, 1937, at four o'clock in the afternoon, all and singular the premises described in said mortgage deed, namely:

"All that parcel of land with the buildings thereon, situated in that part of said Newton called Newtonville, and bounded and described as follows;

Beginning at a point at the corner of Mt. Vernon Street formerly called Highland Avenue, and a forty (40) foot street now called Allston Street, running northerly therefrom, thence running NORTHERLY on said Allston Street one hundred and sixty-two (162) feet; thence turning and running WESTERLY on land now or late of Mrs. H. Carter and land now or late of Henry H. Carter one hundred thirteen and 7/10 (113.7) feet; thence turning and running SOUTHERLY by other land late of Henry H. Carter one hundred sixty (160 feet to said Mt. Vernon Street; thence running EASTERLY on said Mt. Vernon Street one hundred thirteen and 7/10 feet to the point of beginning.

Containing about 18305 square feet.

Reference for title is made to a deed from Pearl E. Wilkins to said grantors duly recorded with Middlesex South District Deeds in Book 4725 Page 186 and said premises are conveyed subject to a prior mortgage of $3500. held by said Bank, duly recorded."

EXCEPTING and RESERVING from the above described premises so much thereof as was released from said mortgage by instrument dated September 23rd 1936 and recorded with said Deeds in Book 6066 Page 390, and being shown as Lot "B" on a plan entitled "Sub-division of Land in Newtonville, Mass.," dated August 31st 1936, drawn by Everett M. Brooks, C.E. and recorded with said Deeds at the end of Book 6121.

Said Premises will be sold subject to any unpaid taxes, tax titles, municipal liens and assessments.

Five Hundred Dollars at time and place of sale.

NEWTON SAVINGS BANK,
Mortgagee and present holder
of said mortgage,
by Charles H. Clark, Treasurer.

Boston, Mass., September 29th, 1937.
Frank A. Mason
Harrison D. Mason
Attorneys
18 Tremont Street
Boston, Mass.
Oct. 1-8-15.

Commonwealth of Massachusetts
Middlesex, ss. Probate Court

To all persons interested in the estate of

Andrew J. McGlinchey

sometimes known as Andrew J. McGlinchee late of Newton in said County, deceased.

A petition has been presented to said Court for probate of a certain instrument purporting to be the last will of said deceased by Old Colony Trust Company of Boston in the County of Suffolk and K. Claire McGlinchey of Newton in said County of Middlesex, praying that they be appointed executors thereof, without giving a surety on their bonds.

If you desire to object thereto you or your attorney should file a written appearance in said Court at Cambridge before ten o'clock in the forenoon on the thirteenth day of October, 1937, the return day of this citation.

Witness, **John C. Leggat,** Esquire, First Judge of said Court, this seventeenth day of September in the year one thousand nine hundred and thirty-seven.

LORING P. JORDAN, Register.

Sept. 24-Oct. 1-8.

Commonwealth of Massachusetts
Middlesex, ss. Probate Court

To all persons interested in the estate of

Edward W. Davis

late of Newton in said County, deceased.

A petition has been presented to said Court for probate of a certain instrument purporting to be the last will of said deceased by Caroline L. Davis of Newton in said County, praying that she be appointed administratrix with the will annexed of said estate, without giving a surety on her bond.

If you desire to object thereto you or your attorney should file a written appearance in said Court at Cambridge before ten o'clock in the forenoon on the twentieth day of October, 1937, the return day of this citation.

Witness, **John C. Leggat,** Esquire, First Judge of said Court, this twenty-third day of September in the year one thousand nine hundred and thirty-seven.

LORING P. JORDAN, Register.

Oct. 1-8-15.

Commonwealth of Massachusetts
Middlesex, ss. Probate Court

To all persons interested in the estate of

Emma Fisher Barker

late of Newton in said County, deceased.

A petition has been presented to said Court for probate of a certain instrument purporting to be the last will of said deceased by Langdon Coffin of Newton in said County, praying that he be appointed executor thereof, without giving a surety on his bond.

If you desire to object thereto you or your attorney should file a written appearance in said Court at Cambridge before ten o'clock in the forenoon on the thirteenth day of October, 1937, the return day of this citation.

Witness, **John C. Leggat,** Esquire, First Judge of said Court, this twenty-first day of September in the year one thousand nine hundred and thirty-seven.

LORING P. JORDAN, Register.

Sept. 24-Oct. 1-8.

Commonwealth of Massachusetts
Middlesex, ss. Probate Court

To all persons interested in the estate of

Murdock McLeod

also known as Murdock J. McLeod late of Newton in said County, deceased.

A petition has been presented to said Court for probate of a certain instrument purporting to be the last will of said deceased by Richard Charles McLeod of Newton in said County, praying that he be appointed executor thereoff without giving a surety on his bond.

If you desire to object thereto you or your attorney should file a written appearance in said Court at Cambridge before ten o'clock in the forenoon on the thirteenth day of October, 1937, the return day of this citation.

Witness, **John C. Leggat,** Esquire, First Judge of said Court, this sixteenth day of September in the year one thousand nine hundred and thirty-seven.

LORING P. JORDAN, Register.

Sept. 24-Oct. 1-8.

MORTGAGEE'S SALE

By virtue of the power of sale contained in a certain mortgage deed given by Herman Manganiello to Milton Homes, Inc., a corporation duly organized by law and having an usual place of business in Boston, Suffolk County, Massachusetts, dated May 4, 1937, and recorded with Middlesex South District Registry of Deeds Book 6117, page 174, for breach of the conditions contained in said mortgage and for the purpose of foreclosing the same, will be sold at public auction on the premises hereinafter described on Saturday, October 16, 1937, at 9 o'clock A.M., all and singular the premises conveyed by said mortgage, namely:

"A certain parcel of land with the buildings thereon situated in Newton, Middlesex County, Massachusetts, and being shown as Lot 18 on plan by Rowland H. Barnes & Henry F. Beal, Civil Engineers, dated December, 1928, recorded with Middlesex South District Deeds, Book 5312, at end, and bounded and described as follows:

Southeasterly by Princeton Street, fifty-five (55) feet;
Southerly by a curved line forming the junction of said Princeton Street and Hilltop Street, twenty-three and 56/100 (23.56) feet;
Southwesterly by said Hilltop Street, one hundred ten (110) feet;
Northwesterly by Lot No. 17 as shown on said plan, seventy (70) feet;
Northeasterly by Lot A as shown on said plan, one hundred twenty-five (125) feet.

Containing 8702 square feet of land, or however otherwise said premises may be bounded, measured or described.

Said premises are conveyed subject to restrictions as referred to in instrument recorded with Middlesex South District Deeds, Book 4803, page 140.

Subject to a mortgage to Newton Associates Inc. in the sum of $6500.00 recorded with Middlesex So. Dist. Deeds, Book 6057, page 548."

$200.00 in cash will be required to be paid by the purchaser at the time and place of the sale. Other terms will be announced at the sale.

MILTON HOMES, INC.
By Herman A. Snider, Treasurer
Present holder of said mortgage.

Sept. 24-Oct. 1-8.

MORTGAGEE'S SALE OF REAL ESTATE

By virtue of the power of sale contained in a certain mortgage deed given by Kenneth C. Lincoln and Virginia C. Lincoln husband and wife to the Newton Savings Bank dated September 28, 1927 and recorded with Middlesex South District Deeds in Book 5149 Page 215, for breach of the condition therein contained and for the purpose of foreclosing the same will be sold at public auction upon the premises hereinafter described, on Monday, the eighteenth day of October, 1937 at four o'clock in the afternoon all and singular the premises described in said mortgage deed namely:—

"A certain parcel of land with the buildings thereon situate on the easterly side of Ridge Avenue in said Newton being Lot 10 on a plan by Russell H. Whiting dated June 21, 1920 recorded with Middlesex South District Deeds in Book of Plans 322 as Plan 32 and bounded:

Westerly by Ridge Avenue sixty (60) feet;
Northerly by Lot 9 on said plan one hundred twenty-five and 40/100 (125.40) feet;
Easterly by land now or late of Savini and land now or late of Flanagan eighty-four and 5/10 (84.5) feet; and
Southerly by Lot 11 on said plan one hundred nineteen and 90/100 (119.90) feet;
Containing 8120 square feet of land.

Being the same premises conveyed to us by Holland System Incorporated by deed dated February 16, 1927 and recorded with said Deeds in Book 5066 Page 30; and Being subject to restrictions as therein referred to."

Said premises will be sold subject to any unpaid taxes, tax titles, municipal liens and assessments.

Five Hundred Dollars at time and place of sale.

Newton Savings Bank, Mortgagee and present holder of said mortgage, by Charles H. Clark, Treasurer.

Boston, Mass., September 22, 1937.
Frank A. Mason & Harrison D. Mason,
Attorneys,
18 Tremont Street, Boston, Mass.
Sept. 24-

FOR SALE

FIRE PLACE WOOD
OAK AND MAPLE
Well seasoned—Cut length desired
$8.00 ½ cord—$15.00 cord
Prices in cellar—also kindling wood
H. W. CLANCY
Tel. NEEdham 0914-M

MANURE
Free from Sawdust and Shavings
well rotted. $14.00 per cord.
E. A. JANSE
336 Dudley Rd., Newton Centre
C. N. 0920

Fireplace Wood or Logs
CUT 12"—16"—24" and piled in cellar
$8. and $9. per ½ cord
KINDLING, 7 bu.—$1.
Wood Guaranteed to Satisfy
WILFORD A. HILL Waltham 3901

FIREPLACE WOOD — Piled in Cellar
Cut 12 in., 16 in., or 24 in. long
Pine Slabs 6.35 per half cord
Oak & Maple 9.35 per half cord
65c less if dumped up in yard
B. L. OGILVIE
Wal. 1266 Eve. Wal. 1834-R

Fireplace Wood FOR SALE
Best hard woods obtainable—well dried and seasoned—cut in desired lengths. Delivered at $14 per cord.
JOSEPH WHITE—Wellesley 0949-R

FOR SALE

Mahogany Empire-framed Sofa	$10.00
Reupholstered Student Chair	$15.00
Oak Bookcase	$4.00
Walnut Frame Sofa	$8.00
Upholstered Couch	$4.00
Student's Flat-top Desk	$8.00
Oak Morris Rocker, leather cushions	$5.00
Rattan Arm Chair	$3.50
1 pr. Brass Andirons	$5.00
1 pr. Wrought Iron Andirons	$4.00
Leather Upholstered Couch	$4.00
Oak Frame Upholstered Rocker	$2.50
Electric Table Lamp	$3.00
Electric Floor Lamp	$1.50
Electric Stove, 2 burner	$4.00
Electric Bridge Lamp	$2.00
4-Fold Screen	$2.50
Pictures, Mirrors, China & Glass & Books	
Invalid Chair to Let per month	$5.00
Oak Chiffonier	$4.00
Walnut Chest of Drawers	$5.00
Kitchen Cabinet	$12.00
Walnut China Cabinet	$20.00

Bargains in furniture
Seeley Bros. Co.
757 WASHINGTON ST., NEWTONVILLE
Tel. Newton North 7441

FOR SALE—Mahogany bed room set, choice brass bed and spring, bureau. Lowboy, chifferobe, book cases, parlor set, choice oak dining room set 175 Walnut st., Newtonville. New. No. 2480. O8z

FOR SALE—8-piece walnut dining room set, in good condition. Also folding felt pads. Call Newton North 0404. O8z

FOR SALE—Dining room set. Bed box spring and mattress, book case, rowing machine, Keystone safe, grass mower, garden hose, woman's light-gray winter coat size 38. Call Newton North 4813. O8z

PEDIGREED DACHSHUND puppies. 74 Tyler ter., Newton Centre. Telephone, Centre Newton 0919. O8z

WEST NEWTON house with ideal summer and winter playground for children. Near schools, trains and stores. 361 Austin st., West Newton 0273M. O8z

FOR SALE—New blue silk crepe dress, size 36 for $4. Black coat, opossum collar, cost over $40, now $14. Shoes 8a at $1. Boy's leather coat, Best & Co., size 14 to 15 at half price; men's shirts, size 16 at 35 cents. Electric train, $7.50. Refrigerator, $2. Rocking chair, $2. Small revolving book case $3; large stone jars. Tel. New. No. 3696W. O8z

FOR SALE—Four white Angora kittens, female, $1.00 each. Also two tiger kittens, beautifully marked. Call West Newton 0970.

LOOK—Piano materials and supplies are mounting in price. Some have doubled. If you have any piano repair work in mind, HUSTLE. J. W. Tapper, Piano Tuner, Cen. New. 1306. O8 3t

SOLID MAHOGANY Governor Winthrop desk (small) $20.00, mahogany Poster bed, large bookcase and studio couch. Very reasonable. Tel. Kenmore 6265. O8z

FOR SALE—C. G. Conn saxophone, E-flat alto, used, with case. Reasonable. Call Newton North 1287. O1 2tz

FOR SALE—Apples that you can eat in the dark, McIntosh and all other varieties. Pears, crab apples, sweet cider, clear as crystal. The Nathan Smith Farm, Lincoln and Lake sts., Waltham 1726W. S24 3tz

FOR SALE—A lot of slightly used furniture and rugs. Also player piano. Tel. Centre Newton 1124-M. O8

FOR SALE—Two good pianos, very reasonable, in fine condition, see them at Newton Music Store. 287 Centre st., Newton. O8

PORTABLE VICTROLAS — For school or college, special models with much improved tone, priced at $8.95 to $10.50. See them at Newton Music Store, 287 Centre st., Newton. O8

TO LET

ROOM TO LET—Large, sunny room on bathroom floor. Suitable for two people. Near Newton Corner. 24 Channing st., Newton North 3372-M. O8z

WEST NEWTON—108 Warwick rd., six rooms upper, breakfast nook, long living room, gas kitchen, steam heat, screen porch and garage. All in good condition. Mid. 3512W. O8z

TO LET

NEWTON
Real Estate, Rentals, Land and Exchanges
Insurance of all kinds—Call
Richard R. MacMillan
Newton North 5013

AUBURNDALE—Large sunny room, second floor, near bath. Private family. Telephone West Newton 1257M or apply at 1744 Washington st. O8 2tz

TO LET—Newly furnished heated room, conveniently located. 1 fare to Boston. 29 Hollis st., Newton. O8z

FOR RENT—4 room lower apartment, heated, continuous hot water. Can be seen after Monday. 10 Washington pk., Newtonville. O8z

BEAUTIFUL ROOM for rent. Pleasant surroundings, clean, with private family etc. Phone evenings 7 to 9. Centre Newton 1154M or write 177 Winchester st., Newton Highlands. O8z

NEWTONVILLE—A pleasant room with board preferred. Continuous hot water. Good home. Centrally located. Parking space available. Rates reasonable. Call Mrs. Butler, 29 Highland ave. Telephone Newton North 4284R. O8tf

FOR RENT—To lady, furnished heated room in Newtonville, very nice location, $5 per week, or $6.00 with garage. Available November 1. Call Newton North 2900. O8tf

ONE or TWO pleasant rooms, excellent location for business people. West Newton 2271J. O8z

FOR RENT—Furnished heated front room in Newtonville. Near station, buses and square. Pleasant location. Tel. Newton North 4068R. O8z

NEWTONVILLE—Large front room. Suitable for two. Near bus lines and depot. Second floor. Oil heat. Call at 83 Central ave., or tel. N. N. 7342-R. O8z

TO LET—Newton Highlands. Sunny warm room in small adult family. Best location, convenient to everything. Oil heat, continuous hot water, garage optional. Phone Centre Newton 1670-R. O8z

A LIGHT housekeeping suite. One room and kitchenette. Electricity, gas, heat and hot water furnished. With or without garage. Newton North 4572-J. O8z

NEWTON CORNER—2 furnished or unfurnished rooms, in private family. Centrally located. Apply 53 Elmwood st., Newton, or call Wellesley 0118-M. O8z

LARGE SUNNY room on bathroom floor. Suitable for business person. Near trains and busses. 19 Richardson st. Tel. Newton North 0105-R. O8z

FOR RENT—Furnished rooms centrally located. Near Newton Corner. One fare to Boston. Business persons preferred. Tel. Newton North 2694-W, 26 Maple ave., Newton. O8z

FOR RENT—To one or two persons, large, pleasant, furnished room, in convenient location. Parking space for car. Apply at 27 Ripley ter., Newton Centre. O1tf

FOR RENT—9 Central ave., Newtonville, upper apartment of 8 rooms, bath, hard wood floors, hot water heat. Garage. In good condition. Rent reasonable. Apply on premises or telephone Hub. 9200—line 356. Mr. Smith. O8

TO LET—Furnished room with fireplace, 20 Dexter rd., Newtonville. N. N. 0983M. S17tf

AUBURNDALE—One or two furnished or unfurnished rooms. Kitchen and laundry privileges. Oil heat. Continuous hot water. Telephone West Newton 0425. A6tf

FOR RENT—Near Newton Corner. Large pleasant room. Newly decorated, also garage. Middlesex 0709M. S3tf

TO LET in Newtonville, room and board in newly furnished house to desirable people. Garage. Call Newton North 2829. A27tf

TO LET—Furnished room, for gentleman. Large sunny, second floor front room, private lavatory. Four minutes from trains. 8 Newtonville ave., Newton. Tel. N. N. 1062-R. S10tf

FOR RENT—Pleasant room, continuous hot water, 84 Walker st., Newtonville. Call West Newton 3138. J16tf

FOR RENT—One or two furnished rooms on bath room floor, in private home, kitchen privileges. Convenient to cars. Tel. Newton North 0975M mornings and evenings. A6tf

FOR RENT—The nicest most convenient 6 room upper apartment in Auburndale, excellent neighborhood, six minutes to railroad station, hot water heat with oil, continuous hot water, fireplace, clean attic for storage. Garage. Large screened-porch. Rent $50. 9 Ware rd., Auburndale. West Newton 2773W. S24 3t

NEWTON HEATED—2 unfurnished rooms, bath, in private spacious home. Continuous hot water, electricity also furnished; or will rent separately to reliable adults. Reasonble. Newton North 4912. O1 2tz

NEWTON CORNER—Sparkling 6 room lower apartment, sun room, hot water heat, fireplace, one fare, $45 a month. Get key at William R. Ferry's office, over Edison Light. N. N. 2650W. Evenings, N. N. 7246-M. O8

NEWTON CORNER — Lower 5 rooms, sun room, steam heat, one fare. $37 a month. Get key at William R. Ferry's office, over Edison Light. N. N. 2650-W, evenings N. N. 7246-M. O8

Furniture Refinishing and Painting
ANTIQUES REPAIRED and RENEWED
ANTIQUE GILDING
HOUSE PAINTING — PAPER HANGING
CEILINGS WHITENED—FLOORS REFINISHED
All work guaranteed — Estimates cheerfully given
GARDEN CITY STUDIOS
24 BROOK ST., NEWTON CORNER TEL. N. N. 3635

TO LET

OPPOSITE FARLOW PARK in Newton. Furnished bed room and sitting room, with private bath and separate entrance. Continuous hot water. Oil heat. Call Newton North 4417-W. O8z

NEWTON HIGHLANDS—2 rooms in private family furnished or unfurnished. With or without kitchen privileges. Garage, excellent location. Three minutes to trains and busses. 24 Harrison st. Centre Newton 1049R. O8z

FOR RENT—In Newton furnished room to young man or business woman with references, convenient to train and trolleys. Breakfast if desired. Tel. Newton North 1608R. O8

FOR RENT — Pleasant furnished room in private home in West Newton. On bath room floor. Oil heat. Quiet refined neighborhood. Very convenient to busses, trains, schools and churches. Nice home for teacher or business woman. Tel. mornings between 9 and 11, West Newton 0581-J. O8z

TO LET — 3 room apartment, furnished and heated, use of garage, reasonable rent. Tel. West Newton 1254J. O8 2tz

NEWTONVILLE — Large sunny room for rent, plenty of heat, near Washington st. bus line, with couple, very quiet, 2nd floor. Rent $3.50 per week. Tel. West Newton 2556W or call 34 Harrington st. O8z

TO LET — Warm, sunny, single room, near bath, shower, continuous hot water, good location. Reasonable. C. N. 0715M. O8z

FOR RENT—4 room apartment, newly decorated. In Newton Upper Falls, modern improvements. Call Centre Newton 2936W. O8z

FOR RENT—Two heated rooms with private bath. 64 Eddy st., West Newton. Tel. West Newton 2374W. O8

FOR RENT—Attractive lower apartment, 5 rooms, sun room, tile bath, fireplace. Oil burner, heated garage, fine neighborhood, convenient to Newton Corner, $55. Newton North 6643M. O8

FOR RENT—Two rooms, furnished, one large pleasant front room, four windows, two closets, and kitchen furnished with gas range. Or, one room with kitchen privileges. Apply 173 Austin st., Newtonville. O8z

TO LET—One or two furnished rooms and private bath with refined family, located in the finest residential section of Newton Corner. Convenient to stores and all transportation lines. Call N. N. 5059W. O8

NEWTON — Pleasant room, furnished or unfurnished. Desirable and convenient location. Oil heat and continuous hot water. Parking space for car. References. Newton North 0954. O8

HEATED APARTMENT — 7 rooms and garage at 200 Church st., Newton Corner. Excellent location in one-fare zone, convenient to churches, stores, schools, Y. M. C. A., library and railroad station. Newton North 6070 or 0651-M. O1tf

NEWTONVILLE—504 Watertown st., two connecting sunny rooms next to bath. Attractively furnished for light housekeeping. Good location. Price moderate to desirable people. Call Newton North 3366W. O8

HELP WANTED

WANTED — Girl for general housework. Three in family. $10. West Newton 2724. O8z

ATTENTION—High School graduates, steady year-round work. Phone number. For interview write Personnel Director, 705 Central Sq. Bldg., Cambridge. O8z

WANTED—Second maid for West Newton for family of adults. Wage $12. Must have good references and be willing to keep good hours. Telephone A. M. only W. N. 1357W. A8z

AT ONCE—Man with car, married preferred. $1500-$2500 yearly earnings to start. To act as Dealer for concern, well known in this locality. References. Phone number. Write Box No. A. S. O8z

WANTED—Maid for all or part time to do general housework in family of 4 adults. References required. Write 80 Dartmouth st. or telephone W. N. 2265. O8z

DOMESTIC HELP WANTED—Female, general housework, three in family, prefer to have person go home nights. Centre Newton 4170R. O8z

LAUNDRESS WANTED — Family living in Waban would like reliable laundress to call for and deliver weekly wash. Tel. between 9 and 12 a. m. Centre Newton 4731.

INSTRUCTION

FRENCH LESSONS—French woman graduate of French Normal School gives lessons, adults or children. Telephone Newton North 0796. O8 4tz

Personal Attention and Best of Care given to elderly person or semi-invalid in small modern rest home for $18 to $27, according to room and care. Newton references. Waltham 2848-M.

WANTED

WE ARE ready to supply you with Exp. Office Help (Female), Exp. Children's Nurses, Waitresses for Luncheons or Dinners, Exp. Parlor Maids, Waitresses, Day Women, Nurses, Graduates and Practical, also Male Nurses, Chauffeurs. Tutors in Languages. Reliable men with Driver's Licences to drive for Oil or other concerns, Gardeners and House Men, Painters and Paperhangers, etc. We need good General Maids and Cooks to live in. Newtonville Emp. Office open 9:30 a. m. to 5 p. m.; and Nurses' Registery, 815 Washington st., Newtonville, closed Saturday p. m. Tel. N. N. 3787; mornings and evenings N. N. 7342-R. O8z

CHAUFFEUR — General man wants work. Twenty years' experience. Care of grounds, painting, housework. Low wages. Highly recommended. Write Box, W. R., GRAPHIC Office. O8z

WANTED—House of 6 or 7 rooms in the Newtons in good condition. What will you sell your equity for? "E. F.," Graphic. O8z

WANTED—Gentleman wants board and room in Waban or Auburndale. Write Box J. A. L., Newton Graphic. O8z

WANTED—Gentleman wants board and room in any part of Newton. Write Box R. O. F., Newton Graphic. O8z

WANTED — American Protestant widow desires position to assist in care of invalid or companion for elderly person, part time or by the day. Go home nights. Tel. Waltham 1005. O8z

AUBURN EMPLOYMENT Service West Newton 2477W, domestic, institutional help. Excellent couples, English, German, Swedish, Jamaican, Southern colored, German cook and second, German child's nurse, Swedish cook-housekeeper, Canadian cook-general. O8

WANTED—Small one family house, not over $4,000. Near high school. Do not mind repairs. Reply, giving full details in first letter. Address "S. W. H.," Graphic Office. O8z

WANTED—Small furnished apartment in the Newtons. Adults. Address J. B. F., Graphic Office. O8z

WANTED—Board in private home for 7 year old healthy girl, convenient to bus or train. Call afternoons 2:30 to 6, evenings 8 to 10. Newton North 2734J. O8z

WANTED—A couple, no children, to occupy a home in Newton for the winter while owner is away. Nominal rent. One fare to Boston, single garage. Oil heat. References required. West Newton 2611. O8z

POSITION WANTED—Bookkeeper (can take full charge of books). Also is stenographer. Several years experience. Personal interview if desired. Tel. Newton North 4502W. O8z

AMERICAN PAINTER wants two or three small houses to paint in October. I work alone, use Sherwin Williams paint (none better made), give first class job, reasonable prices. Centre Newton 1858-M. O8z

LOST AND FOUND

LOST—All black Persian cat with red leather collar. Reward. Tel. West Newton 2954. Wm. Deutschle. O8

LOST—Friday, probably in Newton Highlands, horn-rimmed glasses in green case. Finder please return to Louise Bloomfield, 45 Metacomet rd., Waban, or call Centre Newton 2707. O8z

LOST—Ladies' Waltham yellow-gold wrist watch between Newton Centre and Newton Corner or on bus. Reward. Tel. Centre Newton 4533. O8z

MISCELLANEOUS

SPENCER CORSETIERE
Dress, Maternity, Surgical Garments
Abdominal Supports
INDIVIDUALLY DESIGNED TO CORRECT YOUR FIGURE FAULTS
Guaranteed to keep their shape
MARION KINGSBURY
Registered Corsetiere
17 Prince St., W. Newton Tel. W.N. 0857W
If no answer call N.N. 1928

WILL STORE a piano in my lovely home for any length of time desired for the use of it. Very best of care assured. Best ref. given. Please call West Newton 1886-W. O8z

DRESSMAKING, tailoring and alterations. Fur coats repaired and relined at moderate charge. For appointments call evenings. Marie Ann Jordan, 32 Endicott st., Newton Highlands. Call Centre Newton 1191W. O8

BLANKETS LAUNDERED—25, 50 and 75 cents. Curtains on stretchers 35 cents. Panels 35 cents and 50 cents. Ruffled 50 cents and 75 cents. Mrs. Margaret Leamy, 43 Brown st., Waltham. Tel. Waltham 4418. S3-9t

Newton H. S.

"How Modern Business Serves Us," a Ginn publication for eighth and ninth grade pupils of all curricula, has been made especially valuable for schools by the publication of a work book by Miss Ruth M. Twiss, co-author of the text. This work book has several features unlike any others. Exercises on selecting radio programs, planning automobile trips with the use of the road map, the problems on safety in driving, and exercises on the motion picture make this book unique in its field. Well illustrated with pictures and pencil drawings, the book teaches boys and girls the services which business has to offer every individual regardless of his vocation, and his relationship to the entire field of business.

Miss Twiss, a commercial teacher —Newton High School, is now working on a companion volume intended for Grade X. Her aim is definitely vocational, and there are exercises on the business budget, the business cycle, taxation, and business records.

Sergeant Richard Bannon of the Newton Police Department gave a talk on crime before the Block D (Mr. Paige's class) class in problems of democracy on Friday, October 1. Sergeant Bannon discussed the work of the police, pointed out the dangers of bumming rides, and answered pupils' questions on crime control.

Mrs. Bayard Oheran, a native of Ohio and a graduate of the University of Michigan, gave a very interesting talk before Mr. Paige's class in block C. Her subject was "Mr. Farmer in the Middle West."

Superintendent of Schools, Julius E. Warren, and Principal of the High School, Paul E. Elicker, this week attended the October Conference of New England Educators at Crawford Notch, New Hampshire.

Made Business Manager of Newtonite

Frank Scheel has recently been appointed by Lester E. Williams and Jim Dealy, faculty adviser and editor of The Newtonite respectively to serve as business manager of the ensuing year. Scheel's nomination came as a result of his fine work as assistant business manager last year.

At the same time, all other appointments for 1937-38 were made. Jerry Harvey and Michael Golden were chosen as co-news editors. Harvey served as copy editor last year along with Grace VerPlanck, who is again filling that position. Golden has been a news reporter for the past two years. Nancy Flagg, assistant Feature's Editor of last year, takes over Page 2. The literary page, will be edited by Shirley Fuller. Thomas Peebles will be in charge of the page 3 alternate, the supplement page. Claire Wilson has been appointed to take charge of the editorials.

Because Bill Gardiner, who has been appointed Sports Editor, went away to school, page 4 is being published by Michael Golden until a new Sports Editor is chosen.

Cheer Leaders Chosen

At the final try-outs recently Mr. Charles W. Peterson and Mr. Carl L. Swan were the judges for choosing the school cheer leaders for 1937-38. Winners were Donald Fulton, Harold Fisher, Beal Marks, Edward McIsaac, Benet DeSaulniers, and Donald Smith.

High School Alumni Notes

Eleanor Weston, '32, is now furthering her work in archaeology at Bryn Mawr, having won a Johns Hopkins Fellowship upon her graduation from Vassar in 1936.

Miss Ruth Burns, Miss Mary T. Tagney and Mr. Frank H. Woolway, all graduates of Newton High School, have enrolled with the midyear class which is starting this week at Northeastern University School of Law.

The Dean's List from M. I. T. contains the names of the following Newton graduates: Arthur Paul McCabe, Benjamin Wilson Badenoch, Willard Farrington Babcock, Charles Walter Doten, Hugh Foster Kennison, John Irvin Argersinger, Howard Charles Ness, Julius Kovitz, Karl Perley Goodwin, Philip Chauncey Jacobs, Jr., Joseph Faber Keithley, Thomas Reed Kinraide, Theodore Ruggles Timbie, Harry Udin, Fred Wasserman and Gordon Borthwick Wilkes.

Adele Goldfine, Charlotte Paul, Louise McKinney, Margaret Borg and Lois Rogers, graduates of Newton High School, have achieved high academic distinction at Wellesley College. In the Honors Day celebration, their names were read as being Wellesley College Scholars, which is an honor reserved for juniors and seniors who have maintained excellent scholastic records throughout their years at Wellesley.

Barbara Phinney, also a Newton High School graduate, had the honor of having her name read as being a newly elected member of the Phi Beta Kappa and a Senior Durant Scholar at Wellesley College.

Richard Harvell, class of 1934, has been awarded a cash prize of $25 and a scholarship of $100 at William and Mary College for his excellent work in translation of Horace.

Frances Clay, class of 1936, because of the distinctive character of her work at Bates College, has been appointed proctor and counsellor of a group of younger students.

Evan Collins, class of 1929, and Dartmouth College graduate, is this year at Harvard University taking work for his Master's degree. Mr. Collins has been teaching at Tabor Academy.

Among the fifteen seniors initiated recently by the Wesleyan University chapter of the national scholastic honorary society of Phi Beta Kappa was Roger Maynard, son of Mr. and Mrs. G. S. Maynard, Newtonville He has served as secretary-treasurer of the College Body, as a senator, and as captain of the cross-country team. Already a holder of an Olin scholarship, he was awarded, in addition, the William Day Leonard scholarship which is awarded annually to "that student who is considered to give the greatest promise of success through character, scholarship, physical endowments, personal popularity, and qualities of leadership." Additional honors include winning the Sherman Prize for excellence in mathematics and being chosen as a member of the Mystical Seven, a senior honorary society.

MISCELLANEOUS

LET ME give you an estimate on painting your kitchen. Black baseboards, 2-tone effect. Alfred F. Fairfax, 36 Eliot avenue, West Newton. Telephone W. N. 0605M. S10 tf

RADIOS AND PHONOGRAPHS REPAIRED — By expert, call us for prompt service. N. N. 0610, Newton Music Store, Newton. D25

LOST SAVINGS BANK BOOKS

Savings Banks Books as listed below are lost and application has been made for payments of the accounts in accordance with Sec. 40, Chap. 590 of the Acts of 1903 and amendments.

Newton Centre Savings Bank Book No. 22421
Newton Cooperative Bank Book No. 8715
Newton Cooperative Bank Book No. 9683
Newton Centre Savings Bank Book No. 17949.
Newton Centre Savings Bank Book No. 21737.
Newton Savings Bank Book No. 32979.
Newton Trust Co. Savings Dept. Pass Book No. V13059.
Newton Centre Savings Bank Book No. 15143.
Newton Savings Bank Book No. 80642.
West Newton Savings Bank Book No. 19985.
Newton Trust Co. Bank Book No. WN4756.
Newton Savings Bank Book No. 71734

The Algonquin Private Kindergarten
for Boys and Girls of Pre-School Age
Reasonable Rates—For information
Call Centre Newton 3922-W

United Shoe Repairing
SPECIAL
Men's Shoes Soled & Rubber Heels 69c
Hats Cleaned and Blocked—50c
20 LINCOLN ST. Newton Hlds.

H. M. LEACY
PACKERS AND MOVERS
311 Galen St. 22 Brook St.
Established 1898
N. N. 5164 N. N. 2588-J

Harvey & Bell
Painters and Decorators
34 Walden Street,
Newtonville
W. N. 0757 W. N. 2871

William M. Gallagher
HEATING ENGINEERS
Air Conditioning and Oil Burners
"Nothing but heating for 40 years"
17 MILTON AVE., WEST NEWTON
Tel. W. N. 0992-R

WILLIAM B. HEDLUND
Painting, Paper Hanging, Floors
High Grade Work, Immediate Service
Call NEWTON NORTH 7794-M

VONER BROTHERS
Mason Contractors
DUMP TRUCKING
Loam - Sand - Gravel - Fill, Etc.
293 Webster St., Auburndale
WESt Newton 2907-W

KERRIGAN BROS.
Battery Service—Exide Batteries
TIRES
One-Stop Texaco Station
739-749 BEACON ST. Newton Centre
Cen. New. 4600



GRANT'S EXPRESS
Newton and Boston
327 Washington St., Newton
N. N. 5174
3 Trips Daily—Local Trucking
Baggage Called For

R. A. Vachon & Sons, Inc.
Repair work promptly attended to
Contractors and Builders
22 Union St., Newton Centre, Mass.
Tel. Centre Newton 0072-73

LINOLEUM
ASPHALT TILE
RUBBER TILE
Furnished and Installed
GEORGE W. WARDNER
158 Linden St.
Tel. Wel. 2144 Wellesley

The house of superior service
EMMETT WARBURTON
241 NAHANTON ST.
NEWTON CENTRE
Centre Newton 2401
Terriers Trimmed and Boarded
Puppies and Grown Stock for Sale

PLUMBING
LEONARD J. HICKMAN, Inc.
Modern Plumbing and Heating
Special Attention to Repairing and Remodelling
877A WASHINGTON ST., Newtonville
Tel. Newton North 4846

Mattresses and Upholstering
Mattresses remade, same cover.. $2.00
With new cover..... $4.50
Inner Springs & Box Springs rep. $5.00
Upholstery work of all kinds
WALTHAM BEDDING & UPHOLSTERING CO.
Waltham 0226

WATCH, JEWELRY AND CLOCK REPAIRING
Quick Service - Reasonable Prices
E. B. Horn Co.
429 Washington St., Boston
55 Years in Our Present Store

ALFRED F. FAIRFAX
36 Eliot Ave., W. Newton
Tel. Wes. New. 0605-M
DECORATING-PAINTING
PAPER-HANGING

Newton Business Directory

What You Want and Where to Get It

ACCOUNTANT
JAMES S. GOVE, C.P.A.
Audits — Tax Returns — Reports
Investigations — Accounting Systems
Consultation without obligation
122 Lincoln St., Newton Hlds.—C. N. 2724
89 Broad St., Boston—Hubbard 7576

APPLIANCE REPAIRING
REPAIRING — GUARANTEED
Sewing Machines Radio
Washing Machines Refrigerators
Vacuum Cleaners Burners
Sales all popular makes—Terms
1255 WASHINGTON ST. W. N. 1191

AUTOMOBILE SERVICE
KERRIGAN BROS.
One-Stop Texaco Station
Goodyear Tires — Exide Batteries
739-749 Beacon St., Newton Centre
Cen. Newton 4600

BAKERIES
VENDOME BAKERY
Delicious Pastry,
Cake, Bread
Newton's Oldest Bakery
858 Centre St., Newton

C. G. McMULLIN
Carpenter and Builder
Repair Work
1170 Walnut St., Newton Highlands
Tel.: C. N. 0443 - 0444 — Res. C. N. 1571

CHAIRS RESEATED
BERT TYRELL
Student of Perkins Inst. for Blind
$1.50 to $2.50
Satisfaction guaranteed
14 Peabody St., Newton. Tel. N. N. 4701-W

FUNERAL DIRECTORS
ARCHIBALD C. BELLINGER
Funeral Director
247 Cabot Street, Newtonville
Tel. Newton North 2084

STEAM and HOT WATER HEATING
Estimates furnished. OIL BURNERS.
Repairs of all kinds.
C. and C. HEATING CO.
58 Capitol St., Newton. Tel. N. N. 5292-R.

PIANO TUNERS
PIANO TUNING
DEMOTHING & REBUILDING.
Ask for Complete Inspection. It is free.
Member Boston Assn. of Piano Tuners.
J. W. TAPPER, Newton Highlands
Cen. Newton 1306

PLUMBING
JOSEPH P. DARGON & CO.
Plumbing, Heating, Gas Fitting
10 Pearl Court
Newton North 4116

PRINTING
JAMES F. HUGHES
Commercial and Society Printing
Established 15 Years
283 Walnut Street, Newtonville
Newton North 1016

RADIO SERVICE
GARDEN CITY RADIO
Sales and Service. Auto Radios.
RCA and Cunningham tubes.
333 Walnut St., Newtonville
New. No. 4751

ROOFERS
EDWARD J. THORNTON
Roofing and Sheet Metal Work
OF ALL KINDS
967 Washington St., Newtonville
West Newton 1700-W

TYPEWRITERS
L. FRANK PERKINS, INC.
"Where You Can Buy Everything For The Office"
Sell, Rent, Repair, Exchange (All Makes)
74 Needham St., Newton Highlands
Tel. Centre Newton 3700

WINDOW SHADES
J. L. HIGGINS
All Kinds of Shades Made to Measure
815 Washington St., Newtonville
Office: Newton North 3626
Res.: West Newton 1297-M

Keep your clothes costs down



by choosing for your laundry

one that places emphasis on the high quality of their work, not the bargain prices they charge.

The growth of our business is due to the painstaking, clothes-saving methods we use, plus the best materials and most modern equipment that money can buy.

Let us have your bundle once. We'll be mighty proud of the box of faultlessly finished laundry we return to you, and we know you'll come back again and again!

GARDEN CITY LAUNDRY

75 ADAMS ST., NEWTON N. N. 0317—0318

Small Pig Pork Roast	Whole or Half 28c lb.
Fancy Brisket Corned Beef	29c lb.
Swift's Premium Fores Spring Lamb	19c lb.
Swift's Premium Hinds Spring Lamb	26c lb.
Swift's Premium Fowl	Young, tender, 6-7 lb. 37c lb.
Swift's Premium Turkeys, fancy	42c lb.

1 cake lg. IVORY SOAP and 4 Medium IVORY SOAP	33c
3 Cakes CAMAY SOAP	20c
CHIPSO, pkg.	25c
OXYDOL (Dish Cloth Free)	26c
CRISCO	1 lb. can 23c; 3 lb. can 63c

FORD MARKET

317 WASHINGTON STREET, NEWTON TEL. 0061



JUST ONE of the numerous **Gift Items** for **$1.00**

Many others that range in price from 35c to $10

Bring your picture framing to us—You will be entirely satisfied or your money back.

NEWTON GLASS COMPANY

302 CENTRE STREET NEWTON CORNER

N. N. 1268

LASELL JUNIOR COLLEGE

Housekeeping in the Home Economics House began this week under the direction of Miss Edith Littlefield. Six students who will live at Blaisdell for six weeks and run the house for themselves and their guests are Margaret Murray of Syracuse, N. Y.; Faye Wadhams, Hartford, Conn.; Betty Harrison, Waterbury, Conn.; Florence Kent, Hartford, Conn.; Mildred Birchard, Montpelier, Vermont; and Marjorie Furbush of Waltham.

The popular annual trip to Plymouth was held yesterday. The party called at Dr. Winslow's Green Hill cottage and stopped for a clambake at Mr. Amesbury's summer home at Duxbury.

The Presidents of the Senior Houses have been elected as follows: Gardner, Mary Parker of Danforth, Me.; Carpenter, Margaret Jones of Muskegon, Michigan; Clark, Sally Wright of Briarcliff Manor, N. Y.; Pickard, Peggy Williams of Highgate, Vermont; and Dillingham, Elizabeth Bernheim of Southbridge, Mass.

Dean Vaughan Dabney of Newton Andover will speak at Vespers Sunday evening. A meeting of the Special Gifts Committee for the Building Fund is called for Friday evening, Oct. 8, at the college.

AWNINGS STORED

Screens — Venetian Blinds — Window Shades—Weatherstrips—Canvas Goods

HOME SPECIALTIES CO., Inc.
355 WORCESTER TURNPIKE
NEWTON CENTRE
Tel. C. N. 3900 Connecting All Depts.

CLASSIFIED ADS
Too Late for Classification

NEWTON—124 Jewett st., desirable room in private American home. One fare to Boston. Reasonable to right person. O8z

CHOICE OF extremely desirable room or apartment shared is offered to lady seeking real home. Large, sunny room, well heated, unusually attractive furnishings. Convenient to Newtonville station. Newton North 2479. O8z

TUTORING, French, Latin and English. Mrs. J. E. Dolliver, 16 Glenwood ave., Newton Centre. CEN. 2341. O8-3t

Graphic Ads Give Best Results

Children's Talent Hour At Newton, Tuesday Eve.

The first of a weekly series of children's talent hours will be held in Bay State Hall, Newton, on Tuesday evening, Oct. 12th, at 8:00 o'clock. It will be open to all children under fourteen years of age in Greater Boston. Children who can play, sing,, dance or recite should apply at once. Mr. William Mack of Newton will be master of ceremonies. There will be two weekly prizes and a grand prize at the end of the contest for the best performances presented.

THE WEEK IN NEWTON SPORTS
By JACK MORRIS

NEWTON AND EVERETT CLASH IN ANNUAL GAME

Determined to make amends for its last minute defeat at the hands of Arlington last Saturday the Newton eleven diligently prepared this week to meet an invading Everett horde tomorrow at Dickinson stadium. This annual Newton-Everett grid battle is always one of the leading attractions of the schoolboy football program. No quarter asked nor given. Traditions of previous games are recited and rehearsed. A battle to the grim death —are a few of the descriptive phrases usually used to portray this dual between two rival schoolboy elevens.

Newton suffered nothing more than injured pride and the loss of a clean slate in the Arlington battle but the showing of some of the boys against the Menotomy Towners caused Coach Sanborn and his assistants to consider possibie changes in the starting lineup for this Saturday.

Everett will invade Newtonville tomorrow with a unique record. The Gildea outfit has played two games and has emerged with ties in each instance. Top-heavy favorites against Concord two weeks ago one of the greatest surprises in the schoolboy football world came when the inspired shock troops from historical Concord held their vaunted opponents to a 6 to 6 tie. Last Saturday against its traditional rival Salem the Gildea outfit was the slight underdog. This time a scoreless tie was the result of an hour's battling.

The Everett team began its season with a highly touted veteran line against which but one touchdown was scored throughout the 1936 season. Scrimmage practice before the Concord game shelved two powerful tackles and other injuries fairly riddled the Everett squad. The return of Captain Hal Everett, leading schoolboy centre a year ago helped to bolster the Everett team against Salem, and improved line-play provided the defence to keep Salem at bay.

Both Coach Sanborn of Newton and Gildea of Everett respect the abilities of their respective opponents and although Newton rates as the slight underdog it will be anybody's game until the final whistle blows. One touchdown or possibly only the point after touchdown seems to be the most likely margin that either team will have when the teams leave the field.

COLORED GIANTS GET AWARDS AT BANQUET

The West Newton Colored Giants baseball team, winners of the National division of the Newton Twilight league the past season, were the guests of the West Newton Improvement Club at a baseball banquet at the Myrtle Baptist Church, West Newton, last week Thursday. A large delegation was present to show their appreciation for the efforts of the boys. Invited guests and speakers included Mayor Childs, Alderman Maxwell P. Gaddis, Miss Gertrude MacCallum of the West Newton Community Centre, and Mr. John Lane, assistant superintendent of the Newton playgrounds. Manager Harry Gray of the Giants was the final speaker. Gold baseballs were presented to Manager Gray, Alfred Haywood, Robert Haywood, Walter Holmes, Francis Holmes, Vernon Rollins, pitcher of a no-hit, no-run game in the series with Newton Upper Falls, Irving Rollins, Charles Bland, Samuel McClary, Willard Hatton, Joseph Givins, Chester Lomax, William Robinson, Chester Lewis, and to the family of the late Earle Lomax.

In charge of the affair were Alfred Haywood, president of the club, assisted by Arthur Lee, Jonas Perry and Walter Cooper. Eugene Lomax was the toastmaster. Solos were rendered by Mrs. Blanche Perry accompanied at the piano by Harold Evans.

WEEKLY HANDICAP SHOOT HAS 35 ENTRIES

The weekly handicap shoot of the Newton Archers brought out thirty-five enthusiasts to the Newton Centre Playground range last Saturday. Prizes for the senior winners were reproductions of the Dallin medal in leather made by W. E. Long, president of the club, this medal or reproductions of it may only be worn by members of the Newton Archers. Mr. Cyrus Dallin, the well known sculptor, a member of the club for twenty-five years designed the medals some years ago and Dallin medals in gold, silver and bronze are awarded to men and women members finishing first, second and third each year at the club championship tournament on October 12th. Mrs. J. C. Wingett was winner for the ladies on Saturday with Miss Vera Andrews second, and Mrs. Leroy A. Schall third. In the men's division Mr. G. Raymond Roberts was first, Mr. A. Ralph Tailby second, Mr. Albert Shief third. In the Junior Division honors went to, first, Dorothy Berkowitz; second, Althea Goodwin; and third, Buddy Maloney.

ANNUAL TOURNEY OF ARCHERS ON HOLIDAY

The Newton Archers will hold their annual championship tournament on Tuesday, Oct. 12th, at the Newton Centre playground. Registration will start at 8:30 and the tournaments promptly at 9:30. In the morning there will be York, Metropolitan and Junior American rounds. The afternoon program starting at 1:45 p. m. offers a mixed American for seniors, a junior American and a novelty shoot for all. Mr. Samuel A. Nash is the registration chairman, E. W. Frentz, field captain, and Mrs. Frentz, Lady Paramount.

Heart Pumps Tons of Blood

Your heart is responsible for pumping 7,000 tons of blood in the course of a year.

Football

Dickinson Stadium Newtonville

Saturday, Oct. 9

2:30 p.m.

Newton H. S.

vs.

Everett H. S.

Next Week, Sat., Oct. 16

Newton at Brockton

ARLINGTON WINS WITH LAST PERIOD SCORES

Outplayed but not outgamed the Newton high school football team battled valiantly against a stronger Arlington High eleven at Arlington last Saturday to succumb in a garrison finish by the Spyponders to a 14 to 7 to count. Frank Hines, Newton ace sprinter, intercepted an Arlington pass in the second period and raced half the length of the field to put Newton out in front. Castoldi kicked the point to make it 7 to 0.

Newton held onto that score for dear life and with an edge in punting kept the Arlingtonites from their goal line. With the final period more than half gone Coach Ostergren's team began to come. Grinding out yardage against a slowly yielding Newton frontier and with several well-executed passes thrown in an earned touchdown and point after knotted the count. This tying tally seemed to discourage Newton and aided by a fumble and 15-yard penalty Arlington again was in scoring position and produced the winning tally shortly before the game ended.

Outside of Hines' spectacular dash in the second period the first half of the game was unproductive of many thrills. Nabbing one of Eddie Quinn's passes at midfield, sidestepping two would be tacklers on the Arlington 40 Newton set out for the goal and with a dazzling burst of speed easily outdistanced his pursuers. With Hines holding the pigskin Guido Castoldi booted his third point after touchdown in four tries.

Arlington's march for the tying score began when Fitzgerald, Newton's ace punter, hoisted a lofty kick to Mills on the Arlington 30-yard stripe. As in many previous instances the Newton ends downed the receiver in his tracks. A five yard line play between two successful passes carried Arlington to the Newton 40. Two passes were incompleted and it seemed as though the Arlington attack was stalling for the umpteenth time but another successful pass made it first down on the Newton 30. Quinn in two rushes reached the 19 and after a short pass White knifed through tackle to the two yard line. He was almost shaken loose by Mahoney's great block but Earl Colvin, Newton guard, and Fred Fisjer, Newton back, nailed him in the corner of the field. Two plunges by Quinn brought the touchdown and pass was barely completed for the tying point.

Fitzgerald ran the kick-off back to his 30-yard line. Going back to pass he fumbled and Phil Downs of Arlington covered the ball to give the Arlingtonites another glorious opportunity. On the play Newton was guilty of unnecessary roughness and penalized 15 yards, putting the home lads on the Newton 5 yard stripe. White raced around left end for the game-winning touchdown against a discouraged and weary Newton crew. Blanchard kicked the point after.

HOW NEWTON'S OPPONENTS FARED

Arlington 14, Newton 7.
Everett 0, Salem 0.
Brockton 0, Medford 0.
Quincy 12, Brookline 0
Rindge Tech 19, Gardner 0.
Leominster 0, Wor. Class. 0.
Waltham 0, Somerville 0.
Revere 18, Camb. Latin 0.

WHERE THEY PLAY TOMORROW

Everett at Newton.
New Bedford Voc. at Brockton.
Quincy at Chelsea.
Camb. Lat. at Rindge (Mon. night).
Revere at Waltham.
Arlington at Fitchburg.

FOOTBALL SEASON RECORD

Newton and Opponents

	G	W	L	T	PF	PA	P.C.
Quincy	2	2	0	0	26	0	1.000
Brockton	2	1	0	1	33	0	1.000
Rindge Tech	3	2	0	1	26	0	1.000
Waltham	3	1	0	2	19	0	1.000
NEWTON	2	1	1	0	27	21	.500
Arlington	3	2	1	0	20	16	.666
Everett	2	0	0	2	6	6	.000
Wor. Class.	1	0	0	1	0	0	.000
Brookline	2	0	1	1	0	12	.000
Cam. Lat.	3	0	3	0	7	45	.000

NEWTON SCORING RECORD

	Tds.	P.a.t.	Pts.
Castoldi	1	3	9
Fisher	1	0	6
Fitzgerald	1	0	6
Hines	1	0	6
	4	3	27

SUBURBAN LEAGUE STANDING

	G.	W.	L.	PF	PA	Jts.
Newton	1	1	0	20	7	2
Rindge Tech	0	0	0	0	0	0
Brookline	0	0	0	0	0	0
Camb. Lat.	0	0	1	7	20	0

Newton Highlands

—Mr. and Mrs. Irving M. Atwood are vacationing in Maine.

—Mr. Alan Drew is a student at the Cambridge School of Liberal Arts.

—A benefit bridge party was held on Wednesday afternoon, Oct. 6, at the homes of several members of Group II of the Woman's Association of the Newton Highlands Congregational Church. Those who opened their homes were Mrs. C. A. Clarke, Mrs. R. C. Collins, Mrs. Charles Fisher, Mrs. George F. Kerr, and Mrs. F. L. Searway.

Newton Oldsmobile Dealers Attend Sales Convention

Returning this week from Lansing, Michigan, where he attended the national sales convention of Oldsmobile, Percy E. Frost of the Frost Motors, Inc., predicted a record-breaking sales year in Newton for the new 1938 Oldsmobile Sixes and Eights which have just been announced. Mr. Frost was accompanied to the convention by W. C. Wallace, sales manager, and Charles L. Smith, salesman of the local dealer's force.

Oldsmobile this week announced its 41st series of cars, distinctively different in appearance and styling. The two cars, sixes and eights, are on display at the showrooms at 399 Washington st., Newton. A demonstration of the wonderful riding qualities and easy operation of these new "Wonder" cars will gladly be given.

Both the Six and Eight present much that is new in performance and mechanical design and both now offer as an extra-cost option the new automatic safety transmission, developed and introduced by Oldsmobile. This new development, regarded as one of the major automotive advancements of modern motoring, was first offered as optional equipment on the Oldsmobile Eight of last year.

Among other features of particular interest is the new Oldsmobile safety instrument unit and safety dash, a departure in the modern manner from the conventional type of instrument panel. The safety panel, free of projecting knobs, is but one of many details which contribute toward passenger security in the redesigned safety interiors of the new Oldsmobiles. Safety glass, of course, is standard throughout. A choice of new upholstery fabrics is available, tailored to the deep cushions in an effective pleated treatment.

As was the case in the 1937 Oldsmobile, the designers have preserved complete individuality in styling the new Six and Eight. Body lines are lower and cleaner than before. Fenders are unusually wide, deeply valanced and of heavier gauge metal than in previous models. Bullet-type headlamps are mounted low on the crowns of the front fenders.

The first major point of difference that strikes the eye in distinguishing the Six from the Eight is the sharp contrast in the smart front end designs of the two cars. The radiator grille of the Six employs heavy, die-cast horizontal louvers, recessed deeply and plated in bright chrome. The grille of the Eight, however, is a single massive die-casting with two narrow horizontal bars, alternating with a single bar of somewhat greater width. The grilles of both cars taper in a graceful "V" to meet the fender aprons which sweep in an unbroken line, relieved only by slotted louvers across the base of the aprons.

An entirely new type of hood louver has been developed to provide invisible outlets for escape of engine heat while preserving hood lines of unbroken simplicity.

Bumpers, front and rear, are of exceptionally heavy construction and carry dual bumper guards, the entire assembly being plated in chrome.

Interior detail has been redesigned in all body models. Most interesting among the changes is the new safety dash with a raised safety instrument panel which centers all gauges in direct line with the vision of the driver and at a height which minimizes distraction from the road. The instrument panel is curved smoothly downward and inward, eliminating projections which might cause injury in event of a sudden stop. For the same reason, cord robe rails have been adopted in the rear compartment and the top edge of the front seat is covered by thick roll-type padding.

A radical change has been made in one important detail—the location of the battery. A long, narrow battery of the "end to end" type replaces the conventional battery and is located alongside the engine under the car hood, accessible to service without disturbing the car occupants. The new location permits use of such short battery cables that line loss has been reduced to a marked degree.

Although both the Six and Eight are unusually fast and responsive when equipped with conventional transmission, they attain even higher peaks of performance when equipped with the Oldsmobile automatic safety transmission. This transmission also contributes importantly to both driving ease and operating economy, the latter resulting from a fourth gear direct drive which reduces the number of motor revolutions and improves fuel economy by 18 to 20 per cent.

Operation is extremely simple. Control is by a short lever on the steering column. With the automatic safety transmission, the foot clutch is used only to start and stop.

The wheelbases of the Six and Eight, respectively, are 117 inches and 124 inches. The Six develops 95 horsepower and the Eight 110 horsepower. Each series is offered in seven attractive new body types by Fisher; the Two Door Sedan; Two Door Touring Sedan with trunk; Four Door Sedan; Four Door Touring Sedan with Trunk; Business Coupe; Club Coupe and Convertible Coupe. All closed Oldsmobiles are built with seamless steel turret tops and Fisher Unisteel body construction.



Harken to ALERT PETER

239 Years Ago

the Hancock-Clarke House was built in Lexington—today it is in perfect condition, due entirely to repairs being made at the proper time.

It is costly to let your house become run-down—Prompt repairs are inexpensive and keep your home perpetually like new.

We will inspect . . . advise . . . estimate FREE without obligation to you.

My advice is to call us for a dependable Fall Check-Up.

We finance New Homes, and Repairs—Ask us about this service

NEWTON NORTH 5500

BASLEY'S ROY S. EDWARDS GOOD YOU CAN DEPEND ON US LUMBER

29 CRAFTS STREET, NEWTONVILLE



When you see this truck

Before a neighbor's home
You may be sure they are demanding and getting
THE BEST IN FLOOR WORK

Wood — Linoleum — Rubber Tile — Asphalt Tile
Expertly Installed, Repaired or Resurfaced

DR. WM. H. WORKMAN

Dr. William Hunter Workman, world famous explorer, died on Thursday morning, October 7 at 5 a. m. at his home 300 Franklin st., Newton. He was born in Worcester on February 16, 1847, the son of William and Sarah (Hemingway) Workman. He graduated from Yale in 1869 and received the degree of M.A. from that college in 1872. In 1875 he graduated from Harvard Medical School. He took post graduate courses at the University of Vienna, University of Heidelberg and University of Munich. From 1875 until 1879 Dr. Workman served as physician at the Worcester Memorial Dispensary; from 1875 to 1878 he was pathologist at the Worcester City Hospital, and from 1878 until 1887 he was a visiting surgeon on the staff of that hospital.

On June 16, 1881 Dr. Workman married Fannie Bullock, daughter of Alexander Hamilton Bullock, who was Governor of Massachusetts from 1866 to 1869. Because of ill health, Dr. Workman retired from active practice in 1889, and soon after he and his wife commenced their exploring activities and mountain climbing expeditions which won for them international distinction. Mrs. Workman died in Paris some years ago. Dr. Workman had resided in Newton about 12 years, coming here to make his residence with his sister, the late Mrs. Ezra Byington. He is survived by one daughter, Lady Alexander MacRobert, widow of Baronet Alexander MacRobert, K.B., LL.D., and K.B.E., of Scotland. Dr. Workman's funeral service will be held at his late home on Saturday at 11 a. m.; Rev. Ray Eusden will officiate. Cremation will be at Mount Auburn.

DR. HARVEY TOWLE

Dr. Harvey P. Towle of 292 Franklin st., Newton, died on October 7. He was born in Somerville 70 years ago, graduated from Harvard in 1888, and from Harvard Medical School in 1894. He was a practising physician in Boston for 40 years, specializing in skin diseases. He had served on the staffs of the Boston City and Mass. General Hospitals. Dr Towle retired about a year ago and moved to Newton. He is survived by his widow, Mrs. Alice (Buswell) Towle; three daughters, Mrs. G. H. Umbsen, Jr., and Miss Elizabeth Towle of Newton, and Mrs. H. S. Russell of California; and a sister, Mrs. W. F. Watters of Boston. His funeral service will be held in Trinity Church, Boston, on Saturday afternoon at 2 o'clock.

FRANK S. BROWN

Frank S. Brown of 13 Harrison st., Newton Highlands, died on October 6 at the Massachusetts Women's Hospital. He was born in Malden 34 years ago and had lived in this city for 7 years. He had been employed by the Shell Oil Company as a station manager. He is survived by a brother, Frederick Brown of Brooklyn; and a sister, Mrs. Hayden Stright of St. Paul, Minnesota. His funeral service will be held on Saturday afternoon at 2 o'clock in the chapel of the Newtonville M. E. Church; Rev. J. F. Knott will officiate. Burial will be in Newton Cemetery.

JAMES D. CLARE

James D. Clare of 118 Lowell ave., Newtonville, husband of Ruby Byers Clare, died on October 6 in the Deaconess Hospital, Boston. His funeral service will be held on Saturday at 1:30 p. m. in the Eastman Funeral Home, 896 Beacon st., Boston.

Fined $50 For Drunken Driving

Dr. John H. Jackson of 15 Washington ave., Needham, was fined $50 in the Newton court on Thursday by Judge Murray for driving a car while under the influence of liquor. He was also fined $5 for drunkenness. He appealed. Patrolmen Stevens and Keating testified that they arrested the dentist on Sept. 14 after the car he was driving had hit a car driven by Holley Wilkinson of Mayo st., Needham, at Needham and Dedham sts., Newton Highlands. Mrs. Wilkinson was injured in the crash.

SPORT NOTES

The Northgate Tennis Club of West Newton closed its official season with a 4-3 victory over the Lexington Tennis Club here last Sunday afternoon. Having lost all three singles matches to the Newton players, Lexington came back strong to win the scheduled three doubles matches. It was decided on the spur of the moment to play a deciding doubles match in which the Newton players emerged victorious.

Singles: Wilbur Cobb (N) d. Fred Slater 6—1, 6—4. Ray Forte, Jr. d. Walt Smith 6—2, 6—2. Jack Carder (N) d. B. Person 6—4, 6—3.

Doubles: Tower and Morse (L) d. R. Forte, Sr. and Stockbridge 6—3, 6—3. Emery and Burnham (L) d. R. Fisher and H. Chapin 6—1, 6—2. Smith and Person (L) d. P. Reuter and C. Anderson 7—5, 6—4. W. Taylor and W. Harper (N) d. Burnham and Emery in the rubber match 6—2, 7—5.

The annual fall meeting of the club will take place late this month at which time a program of winter activities will be considered.

Carnation, an Old Flower

The history of the carnation family runs back to 300 B. C. The name was derived from the clove tree by the Greeks, due to the scent of the blooms, no doubt, the specific name of which is Caryophyllus aromaticus. The development of the carnation as a greenhouse flower has been carried on in America since 1852, and the first hybridizing work was done on Long Island.

THE NEWTON GRAPHIC

Vol. LXVI—No. 7 THE NEWTON GRAPHIC (Newton, Mass.) FRIDAY, OCT. 15, 1937 Ten Pages Single Copy 5c; $2.50 per Year

Automobile Accidents

Cars driven by William Buffington of Natick and Richard Tanner of 1157 Washington st., West Newton, collided on Sunday afternoon on Washington st., Lower Falls, opposite the Newton Hospital driveway. Tanner received a fracture of his left knee-cap. Mary Campbell of Woodland rd., Wellesley, who was riding with him, had her right knee-cap fractured. Both were taken into the hospital for treatment.

A car driven by Bernice Rudnick, 19, of Hotel Continental, Cambridge, hit the rear of a car driven by Charles Brackett of South Natick, as the latter was coming to a stop at the intersection of Watertown and Adams sts., Nonantum, on Saturday afternoon. Brackett's car was forced into the rear of a city owned car driven by John W. Murphy, chairman of the Board of Assessors. Murphy had stopped at the traffic signal. The city car was damaged to the extent of $15. Brackett reported that he had received injuries to his head and back.

Another case of two boys riding on one bicycle colliding with an automobile, occurred on Lowell ave., at Hull st., Newtonville, on Saturday afternoon. The boys—John Eisner, 15, of Highland ter., and Russell Gooley, of Highland ter., received slight injuries. The car which hit them was driven by Albert Dulae, Jr., 17, of 4 Highland ter., Newtonville.

Monday evening about 7 o'clock another automobile accident occurred at the dangerous intersection of Pearl and Jewett sts., Newton, where many serious accidents have occurred in the past. A truck driven by Benjamin Silberman of Norfolk st., Dorchester, and a coupe driven by James Regan of 6th ave., Haverhill. The coupe was overturned and its four occupants received injuries. Besides Regan there were his wife, Mrs. Helen Regan; Francis Twomey and Charles Witham, both of 53 Eliot st., Watertown. There was formerly a flashing signal at this intersection, but, it was discontinued several years ago because neighbors complained it interfered with the reception on their radio sets. Now, there are STOP signals on Jewett st., but, the speed at which motor vehicles are operated along Pearl st., makes this and other street intersections danger spots.

Edward Kavanagh of 9 North Park st., Watertown, was struck on Monday night about 8:45, as he was crossing Centre st., near Jefferson st., by a car driven by George D'Innozenzo, 20, of 292 Langley rd., Newton Centre, Kavanagh was injured about the face and was taken to the Newton Hospital by D'Innozenzo. The driver reported that the man walked out from between two parked cars.

Kramp Made Fire Dept. Mechanic

Charles Kramp of Orris st., Auburndale was appointed on last Thursday by Chief Randlett to be supervisor of motor equipment of the Newton Fire Department. He succeeds Samuel A. Lawrence, recently retired because of having reached the age limit. Kramp has been a member of the department for about 16 years, serving at Engine 5 in Auburndale. For the past several months he had been receiving instructions from Supervisor Lawrence, so that he could be given the position.

Charles H. Cosgrove of 46 Auburn st., Auburndale was appointed to the fire department to fill Kramp's place at Engine 5. Cosgrove was second on the list of eligibles. Hugh McMackin of Brighton was first on the list.

Subscribe to the Graphic

Organizing Of Community Chest Nearly Complete

The organization for the Newton Community Chest is rapidly nearing completion. Under the leadership of A. Leslie Harwood, Jr., the leading men and women of all sections of the community are accepting positions of responsibility in the organization. The various soliciting divisions with their chairmen and captains have recently been announced.

The Residential Division is headed by Mr. Joseph Jamieson. Upon this division all responsibility for the largest number of solicitations lies. The Village Chairmen of this division are: Henry T. Dunker, Auburndale; Gilbert King, Chestnut Hill; George L. White, Newton; L. Sumner Pruyne, Newton Centre; Theron B. Walker, Newton Highlands; Roger Behan, Newton Lower Falls; Kenneth C. Bond, Newton Upper Falls; Gen. Daniel Needham, Newtonville; J. Edward Theriault, Nonantum; Henry S. Cummings, Oak Hill; Charles Jones, Waban; Albert C. Blunt, Jr., West Newton; J. Leonard Johnson, Waban Hill.

Led by Mrs. John F. Capron the Women's Division is undertaking the responsibility of soliciting all retail stores. The captains of this division are: Mrs. Arnold C. Barker, Newton; Mrs. G. A. Holmes, Newton Centre; Mrs. Alton S. Budgell, Newton Highlands; Mrs. Arthur W. Wood, Newton Lower Falls; Mrs. R. B. McLaughlin, Newton Upper Falls; Mrs. Harold S. Rice, Newtonville; Mrs. John Boudreau, Nonantum; Mrs. E. W. Bartram, Waban; Mrs. Elizabeth P. Bartlett, Waban Hill; Mrs. William Bowditch, West Newton; Mrs. Charles B. Floyd, Auburndale.

The Special Gifts Division, Chairmaned by Maynard Hutchinson, president of the Chest, is already active in its work. Assisting Mr. Hutchinson are the following Village Chairmen: E. J. Frost, Auburndale; Gilbert King, Chestnut Hill; Durham Jones, Newton; J. M. Tomb, Newton Centre; Donald D. McKay, Newton Highlands; Percy E. Woodward, Newtonville; Henry S. C. Cummings, Oak Hill; Frank L. Richardson, Waban; Leon B. Rogers, West Newton; J. Leonard Johnson, Waban Hill.

Business other than retail stores will be canvassed by the Business Division of which James B. Melcher is chairman. Mr. Melcher has enlisted the aid of the following Section Chairmen: Grosvenor D. Marcy, Out of City Firms; Matthew Porosky, Industrial Section; Orville O. Clapper, Automobile Dealers and Garage Section; Warren W. Oliver, Bank Section; William F. White, Building and Allied Trades Section; Eugene J. Campbell, Public Utilities Section; E. Prentiss Jones, Clubs and Private Schools Section.

Mayor Edwin O. Childs will be chairman of the Municipal Division. His assistants will be Superintendent of Streets, Mr. Charles A. Mahoney and Julius Warren, Superintendent of Schools.

Dog Bites Young Girl In Face

Joan Hickey, eight years old, of 80 Ashton ave., Newton Centre, was bitten severely about the mouth Wednesday night by an unidentified dog. She was removed to the Faulkner Hospital where several stitches were taken in her face. Persons who witnessed the attack stated that the dog knocked the girl down, bit her several times and then fled. The animal was described as a wire-haired terrier but its owner was not known. The little girl was carried into her home and Dr. George Spellman summoned.

Fire Drives Aub. Family From Home

An early morning fire in the home of Patrolman John B. Foley at 42 Charles st., Auburndale, was discovered about 4 a. m. on Sunday when the family pet, a collie dog, awoke Rose Doherty, housekeeper for Mr. Foley. The fire started in the cellar, and the dog, which was kept in the cellar, scratched on the door at the head of the cellar stairs, until he awakened Miss Doherty. She aroused Foley and his two little daughters, and then assisted the policemen who made an attempt to extinguish the flames by dousing them with pails of water. The fire gained, however, and Miss Doherty, assisted by Doris Foster, another occupant of the house, fled to the street, taking the children with them. The fire department had been notified by telephone and Engines 2 and 5 with Ladder 1a arrived at the house at 4.16. The firemen were at the house for about a half hour before the flames were extinguished. The fire, confined to the cellar, caused damage estimated at about $1000. Patrolman Foley had arrived home at 1 a. m. from his patrol duties, and the fire must have started between that hour and when it was discovered.

Speeder Judge's Wife, Case Filed

In the Newton court last Friday Mrs. Louise Brackett of 34 Lombard rd., Arlington, was arraigned on a charge of speeding. The woman is the wife of Judge John G. Brackett of the Boston Municipal Court. Motorcycle Officer Dowling testified that on Sept. 25th Mrs. Brackett drove a car along Cherry st., West Newton, past the dangerous intersection at River st. and other intersections, at a speed of between 45 and 50 miles an hour. Dowling also testified that children were playing in the gutters along the street at the time. Mrs. Brackett testified that her husband was riding in the car at the time and would not permit her to drive as fast as Dowling claimed. Judge W. Lloyd Allen found the woman guilty, and then placed the case on file.

In court the same day several fines of $5 each were imposed on speeders. Joseph Johnson, Jr., of 29 Merrill rd., Newton Centre, was also found guilty of speeding. His case was placed on file.

Man Hangs Self At West Newton

William L. Putney, 70, of 21 Webster st., West Newton, committed suicide by hanging himself from a rafter in a paint shop at 24 Webster st. on Monday. His body was discovered by his son-in-law, Lewis Bailey of 21 Webster st., when the latter went into the shop shortly after noon. The police were notified and Patrolmen Duggan and Goddard went to the shop and cut the rope suspending the body. Mr. Putney was a native of Southbridge and had been a carpenter by trade. He had lived in Newton for 3 years and had been in poor health. His funeral service was held on Wednesday and burial was at Southbridge.

Appropriate More Welfare Funds

A special meeting of the Board of Aldermen was held Wednesday evening for the purpose of appropriating $11,000 additional funds for the Public Welfare Department for aid to dependent children. Because the money was needed to meet this week's payroll, suspension of the rules requiring appropriations recommended by the Mayor to be held over until the following meeting was voted. Thirteen members were present and eight absent. The special meeting was called by the Mayor at the request of Director of Public Welfare James P. Reynolds.

License Board Clears Beer Parlor On Police Charges

Last Friday night at City Hall the Newton License Commission held a hearing on charges preferred by Newton policemen against the Depot Lunch, a beer dispensary at 108 Oak st., Newton Upper Falls. Patrolmen Charlton and McKenna testified that on the night of September 29 they observed a Wellesley man in a drunken condition in front of the Depot Lunch. He was bleeding from cuts on his head and face and said he had been thrown out of the beer place. Charlton testified that he questioned the manager of the Depot Lunch, Anthony Medaglia, and the latter denied that the drunk had been drinking in his place. The drunk, however, insisted he had been bounced out the back door of the lunch room. Charlton and McKenna also testified that they found a Needham man in the lunch room, who was also drunk, and who was being served beer. Both men were placed under arrest and found guilty in the Newton court the next day.

Medaglia and his wife, Mary Medaglia, to whom the license is issued, were represented by an attorney and brought a number of witnesses to refute the testimony of the police. They asserted that the man found drunk outside the place, not only was ejected from the Depot Lunch, but had not been drinking there. It was alleged that he is an inebriate who will not be served at several beer places in the South Side of this city.

Patrolman Lynch testified that in June and July of this year he arrested two drunken men outside the Depot Lunch and had them convicted in the Newton court. The License Board took the stand that Lynch's testimony had no bearing on the charges before the hearing, and should have been reported at the time the arrests were made. The Board reserved its decision on Patrolmen Charlton and McKenna's testimony until Monday, and then decided that the charges preferred by the policemen had not been sufficiently proved by evidence to warrant any penalty being imposed on the Depot Lunch.

While the hearing was in progress, Charles Barbour of Hampton ave., Needham caused a disturbance and was ordered ejected from the room by Chairman Glidden of the License Board. As he was being removed from the building by Patrolman Charlton, he started to struggle and Patrolmen Lynch and McKenna went to Charlton's assistance. Barbour was placed under arrest and in the Newton court on Saturday was charged with disturbing the peace, and assault on a policeman. His case was continued until October 18.

Aged Man Hit By Auto Dies

Llewelyn O. Thompson of 19 Jewett st., Watertown, who was hit by an automobile on the evening of October 3rd, while crossing Pearl st., Newton, died at the Newton Hospital on October 11. Mr. Thompson, who was 76 years of age, was crossing Pearl st. opposite Channing st. at 7:55 on Sunday evening, October 3rd, on his way to his home at 19 Jewett st., near the Newton line, when he was hit. The car that struck him was driven by Byron W. Reid of Central Falls, Rhode Island. Reid reported to the police that he was driving about 20 miles an hour when suddenly he saw an object in front of the car. Reid and passersby took the aged man to the residence of Dr. Thomas M. Gallagher on Channing st., about 100 yards from the scene of the accident. Dr. Gallagher ordered the victim taken to the Newton Hospital. There it was found that Mr. Thompson had concussion of the brain and other injuries.

Mr. Thompson was born in Cambridge, Vermont. He is survived by his widow, Mrs. May E. Thompson; and four daughters. His funeral service was held on Thursday at his late home and burial was in Exeter, New Hampshire.

Fifty Churches Join in Religious Education School

ADD Norumbega School of Religious

Some fifty churches of the Newtons, Watertown, Waltham, and Belmont will join in the Norumbega District School of Religious Education which opens Monday evening, October 18th, 7:30 o'clock in the Newtonville Methodist Church. The school has behind it many years of successful effort in the training of leaders in the various church schools of the area.

Parents, teachers, and young people have joined annually in attending these classes. This year the school offers increased opportunities to all these classes of church people and members of the community, in offering ten courses each Monday evening for six weeks. An outstanding faculty will be on hand to guide the several courses of instruction and discussion.



HERBERT C. MAYER

Among the courses will be found several which appeal to adults generally. There is for instance, "Understanding Today's Boys and Girls" led by Mr. Russell V. Burkhard; "Religious Drama," taught by Professor Esther Willard Bates; and two attractive Bible courses under the leadership of Rev. B. K. Anthony of Belmont, and Dr. Amos Wilder of Andover Newton Theological School.

An innovation in this type of education will be a symposium on Worship participated in by Miss Bessie Stratton, Dr. Randolph S. Merrill, Dr. H. Augustine Smith, and Mr. Herbert C. Mayer.

Other members of the faculty are Miss Luliona Barker of Watertown, Mrs. E. S. Colton, Jr. of Newton Highlands, Miss Sally Daniels of Boston, Mr. Frank Grebe, and Mr. Edwin Grimes of Newton. Joseph R. Ludwigson of Newtonville is the Dean.

City Officials Back From Convs.

Two city officials who were attending national conventions last week, returned to their duties on Saturday and Monday. Dr. Harold Chope, head of the Health Department was at the convention of the American Public Health Association in New York City. He read a paper on the tuberculosis prevention program which is being conducted in Newton. He was elected as a fellow of the association. Chief Hughes of the police department was attending the national convention of police chiefs at Baltimore.

Charged With Drunken Driving

Nicholas Broadwater, 41, of 12 Durant st., Roxbury, was arrested on Saturday night at Newton Centre for driving a car while under the influence of liquor. He was arraigned by Patrolman Rogers. Broadwater was arraigned in the Newton court on Monday and his case continued until October 18.

Seek $10,000 for Bell-Murphy Fund

Now that it has been definitely determined by the City of Newton to provide pensions of $1,000 each to the widows of Officers Henry G. Bell and Lawrence E. Murphy, while remaining unmarried, and in one family $200.00 annually to each of four children until they reach the age of eighteen, the Citizens' Committee has established a goal to be attained of $10,000. No sum of money can replace the husband or parent, but a fund of this amount will provide some of the comforts of life which the deceased men would have wished for their wives and children.

The money received, it has been arranged, will be placed in trust to be dispensed under the direction of trustees who will be selected by the Citizens' Committee.

The Newton Police Benefit Association has already paid each widow $1,000 and in addition has agreed to cancel its annual ball so that those usually called upon to patronize this affair will be encouraged instead to contribute to the Bell-Murphy Relief Fund.

The police force, to a man, has contributed one day's pay to the fund, and the same degree of magnanimity, as already demonstrated by the citizens of Newton, has raised the total received to date to $3,000.

The Citizens' Committee, now actively participating in the solicitation of funds for this worthy cause, consists of the following:

Fred M. Blanchard, Henry E. Bothfeld, Warren K. Brimblecom, William M. Cahill, C. R. Cabot, Wilfred Chagnon, William F. Chase, Edwin O. Childs, Frederic J. Driscoll, Charles B. Floyd, John B. Foley, Edward J. Frost, James P. Gallagher, Roland F Gammons, Charles E. Hatfield, Guy Hopwood, Michael T. Hughes, Phillip S. Jamieson, Seward W. Jones, Thomas F. Leehan, Albert M. Lyon, M. Lester Madden, Edward N. Marcus, Donald D. McKay, John W. Murphy, Daniel Needham, Henry J. Nichols, Seward M. Paterson, William H. Rice, James L. Richards, Frank L. Richardson, David L. Rosenberg, Leverett Saltonstall, Frank A. Schirmer, Frank H. Stuart, Rupert C. Thompson, Charles E. Valentine, Julius E. Warren, Abraham C. Webber, Sinclair Weeks, Thomas Weston, George L. White, Thomas W. White.

Contributions should be sent payable to the Bell-Murphy Relief Fund, W. M. Cahill, Treasurer, 93 Union st., Newton Centre.

Lottery Salesman Gets $50 Fine

Salvatore Campisi of 142 Calvary st., Waltham, who conducts a shoe repairing shop at 1393 Washington st., West Newton, was fined $50 in the Newton court last Saturday when found guilty of promoting a lottery. He was also given a suspended sentence of three months in Middlesex County prison. Campisi was arrested on a warrant that morning by Inspector Hammill of the Newton police. On the preceding Thursday Hammill trailed Campisi's 13-year-old son when the latter rode from West Newton to Nonantum. In the boy's possession Hammill found a large number of slips used in connection with the so-called "nigger pool," a number lottery. Hammill then procured an admission from the boy's father that he had been serving as an agent for a number pool syndicate.

Childs Will Run Again For Mayor

Mayor Edwin O. Childs announced last Friday that he will again be a candidate for Mayor of Newton. He stated: "If I am re-elected, I will strive to make a good city better." He commented: "We will have a contest, but no quarrel." Mayor Childs ran for Mayor the first time in 1913, and was elected. He was re-elected for seven successive terms of two years each. In 1929 after Sinclair Weeks had announced his candidacy, Mayor Childs decided not to run. In 1935 after Mayor Weeks had stated he would not seek re-election for a fourth term, and the candidacy of General Daniel Needham had been announced, Mr. Childs again became a candidate, and was elected in December of that year.

Newton Burglars Held for Jury

George Milligan, 19, of 21 Cottage pl., West Newton, and Carl Pintabona, 17, of 96 Underwood ave., West Newton, were arraigned in the Newton court on Thursday on charges of having committed three burglaries. Police testified that the pair had confessed to having entered the following residences—those of Anna Starr, Ireland rd., Newton Centre; Edward Bergonzoni, 115 Harding st., West Newton; David Hill, 46 Bemis st., Newtonville. They are also charged with having committed two burglaries in Waltham. Lieut. Crowley stated that jewelry stolen from Mrs. Starr's home had been recovered; the prisoners showing the police where they had hidden the articles.

The two youths had been engaged in the painting of house numbers on sidewalks, an activity brought into Newton by outsiders for the purpose of obtaining money from householders by solicitation after this work had been done without authorization from the persons in front of whose homes the numbers were painted. The youths observed that the houses were empty as they did the painting, and were tempted to enter them. Dennis Cronin, attorney for the pair, asked that they be placed on probation, but, Judge Allen refused such leniency and held each in $1500 bonds for the grand jury.

Madden Chairman Of Health Board

John C. Madden of Gardner st., Newton, was elected chairman of the Board of Health on Monday evening at the regular monthly meeting of the Board. Mr. Madden, a life long resident of Newton, served on the Board of Health from 1914 to 1917. He resigned when elected a member of the Board of Aldermen, on which he served for 10 years. In 1928 he was reappointed to the Board of Health and served on that body since. He is a lawyer by profession.

Visit Our Outdoor Sales Yard

Opposite Our Building

We have a large stock of excellent used cars. Chevrolets, Fords, Pontiacs, Dodges; all makes and models.

SILVER LAKE CHEVROLET CO.

444 Watertown St., Newton

Tel. Newton North 5880



A SOUND COMMERCIAL BANK

The United States Government chartered this bank in order to encourage thrift and promote the general welfare of the community.

YOUR ACCOUNT IS SOLICITED

THOMAS WESTON, *President*

JAMES B. MELCHER, *Cashier*

NEWTON NATIONAL BANK

A Friendly Independent Bank for All the Newtons

384 CENTRE STREET—NEWTON CORNER

BULBS For Early Blooming Next Spring

For Best Results Plant Them Now !

- TULIPS
- CROCUS
- JONQUILS
- HYACINTHS
- NARCISSUS
- SCILLAS
- ETC.

Early planting assures a good root system. Every Bulb in our New Shipment is sound and vigorous,—all First Quality—No Seconds.

ALL READY TO GO IN THE GROUND NOW

Our stock is being rapidly depleted and Bulbs will be scarce this year.

NEW ENGLAND TORO COMPANY

1121 WASHINGTON STREET

WEST NEWTON 1658

A Complete PIANO Service

Tuning — Demothing — Repairing

Serving Newton residents and schools for over twenty years

LOUIS V. HAFFERMEHL

Newton Centre Tel. C. N. 1501-W

Need Mortgage Money?

$8.17 MONTHLY ON EACH $1000 BORROWED

One monthly payment of $8.17 per $1000 borrowed plus 1-12th of the yearly taxes pays the mortgage in full in only 180 months under our 15 year plan. This plan is available to owners of 1, 2 or 3 family houses in Metropolitan Boston.

Merchants Co-operative Bank

24 School Street, Boston, Mass.

"It's the Truth!"



Banana oil is NOT made from Bananas!

We use "banana oil" in the removal of certain kinds of stains — not in our advertising. It's no "banana oil" that

BONDED CLEANSING.

is fine cleansing

DRESSES SUITS COATS

$1.00 up

Just Phone

Center New 4014

HOWES

Cleansers - Launderers

branch office

131 BEACON ST., NEWTON CTR.

FIRE PLACE WOOD

Put in your supply now and be prepared for cold weather

LUTHER PAUL CO.

Tel. C. N. 0590-0591



HOTEL BEACONSFIELD

BROOKLINE (Boston) MASS.

"The Hotel with the Home Atmosphere"

Enjoy the utmost in dignified living at this luxurious hotel, saving probable care and expense of housekeeping.

Beautiful Dining Room

Modern Garage

Gilman M. Louges, Manager

NOW AVAILABLE TO HOME OWNERS

MILORGANITE

THE GRASS FOOD GOLF CLUBS USE

Good news for home owners who desire a lawn the equal of golf turf. Ask the greenkeeper of your club. He will say feed the grass with Milorganite. The method is simple, effective, yet economical.

Also benefits Trees, Shrubs, Gardens. Packed in 100, 50, and 25 pound bags.

MILWAUKEE MILORGANITE

NEW ENGLAND TORO CO.

1121 Washington St.

WESt Newton 1658

MONUMENTS CROSSES TABLETS

HENRY MURRAY COMPANY

DESIGNERS & MAKERS OF GRANITE · MARBLE · SLATE MEMORIALS

57 ST. JAMES AVE. PARK SQ. BUILDING BOSTON

HANcock 1480 WORKS AT BRIGHTON

Graphic Ads Give Best Results

THE NEWTON GRAPHIC

"Newton's Leading and Oldest Newspaper"
Established 1872
Consolidated With Which is The Town Crier

Entered as second class mail matter at the post-office at Boston, Mass., under the act of March 3, 1879.

OFFICE AT 11 CENTRE AVE., NEWTON—P. O. BUILDING
Mail Address, Box 205, Newton, Mass.
Telephone Newton North 4354-4355

MEMBER MASSACHUSETTS PRESS ASSOCIATION
MEMBER NATIONAL EDITORIAL ASSOCIATION

WARREN K. BRIMBLECOM
Editor and Publisher

EDWARD H. POWERS
Associate Editor

PHILIP O. AHLIN
Advertising Manager

Contributions from readers are gratefully accepted when accompanied by the name and address of the writer. No contribution will be published unless signed with initials or other designation nor unless the management is informed of the correct name and address of the author.

Advertising rates furnished on request. Advertising forms close Wednesdays at 5 P.M. The publishers assume no liability to advertisers for errors in the publication of advertisements except to the extent of republishing any advertisement the sense and value of which is affected by an error which is not of the advertiser's making. Immediate notice in writing should be made to the publishers of any error.

Subscription $2.50 per year Single Copies 5c

A DANGEROUS CONDITION

The accident this week in Newtonville square, although not a particularly serious affair, calls attention to a dangerous condition that exists in that locality. This condition is naturally more acute in periods of heavy traffic. We refer to the practice of many drivers of making a left turn onto Walnut street from Washington street in front of traffic proceeding on a green light. It is only natural for drivers with cars which possess quick pick-up to attempt to get across in front of the oncoming procession of cars that have gathered while waiting for the green signal. This action prevents additional congestion and entanglement of traffic in the square. However, unless steps are taken to correct the situation some pedestrian who has been unable to get across Walnut street on the pedestrian light, or some car picking up speed rapidly coming along Washington street is likely to become involved in a serious accident. We believe that to require automobiles to make a left turn around the signal would only tend to increase the congestion that already exists in attempting to keep traffic moving regularly through this area. The remedy exists in requiring traffic to make a left turn only upon a green arrow which should be installed there, and further requiring drivers to stay in the proper lane of traffic in which to make this turn. As it is now many drivers make bad matters worse by making a third lane of traffic on that side of Washington street designed for east-bound moving vehicles. We suggest that traffic officials make a survey of the traffic making this left turn at this point and we believe that they will find a sufficient volume to make the installation of the green arrow a desirable improvement.

Festival of Months Bazaar To Open Next Thursday

The chairmen in charge of the booths at the Trinity Church Bazaar "Festival of Months," which will fill the entire Newton Centre Woman's Club House Thursday and Friday, Oct. 21 and 22, are January (Winter Sports) Mrs. L. C. Clelland; February (Valentines) Mrs. John W. Arnold; March (White Elephants and Rummage) Mrs. John W. Merrill and Mrs. N. A. Midgeley; April (Kitchen) Mrs. Wallace Campbell; May (Plants, flowers, etc.) Mrs. F. D. Robinson; June (Brides) Mrs. George Hutchinson; July (Babies) Mrs. A. Harry Hutchison; August (Grabs) Mrs. Thomas W. Cumner; September, Mrs. H. O. Winslow; October (Gifts, Hallowe'en, etc.) Mrs. S. Hardy Mitchell; November (Food) Mrs. B. Z. Nelson and Mrs. Henry L. Borg; December (Christmas) Mrs. Walter Crane.

This mammoth bazaar will be formally opened Thursday morning at 11:00 with one of the interesting lectures, "International Humor," by Dr. Samuel Macauley Lindsay.

All Newton Music School Faculty Has First Meeting

The faculty of the All Newton Music School met at the home of the Director, Miss Elizabeth Fyffe of West Newton, on Sunday evening, October 11th.

It was the first meeting of the fall season and Miss Fyffe presented reports of progress and outlined plans for the work of the coming season.

Miss Lillian West, head of the piano department of the Music School, explained the proposed system of informal recitals designed to give every pupil in the school ample opportunity to play for an audience.

Miss Ruth Crandell, who conducts the popular theory classes for beginners in music, emphasized the importance of the early approach to music work and demonstrated her method of making it a happy and vital one through pre-instrumental and theory work.

A social hour followed the meeting during which refreshments were served.

BOY SCOUT MOTHERS' AUXILIARY

The first regular meeting of the Mother's Auxiliary of the 6th Norumbega Council of Scouts and Cubs will be held at the Scout Building on Court st., Newtonville, Friday evening, October 22nd. Robert Clinton and Daniel Needham, Jr., will speak on the "World Jamboree in Holland Last Summer," which they attended.

Rotary Club

Mr. Edward T. Richardson, New England Manager of the Dunlop Tire & Rubber Company, was the guest speaker at the regular meeting of the Newton Rotary Club on Monday at the Brae Burn Club. His talk concerned the history and development of the rubber industry and present methods of manufacturing rubber tires. He pointed out that the first rubber bottle was brought to Boston in the year 1805, and the first rubber shoes were introduced into the States in 1820.

Until 1910 Brazil had the monopoly on rubber production. It sent 30 long tons to the United States from South America in 1825. By 1910 this had risen to 83,000 tons. At that time rubber was selling for $3.06 a pound on the market. However, in the meantime, rubber trees had been cultivated in the East Indies and the Orient and soon the crude rubber from these places broke the Brazilian monopoly. In 1934 1,019,000 long tons were imported into the United States, and only 1.4% of this came from Brazil.

Two of the most important factors in the development of modern auto tires came about as a result of the discovery of vulcanization about 1847, by Charles Goodyear, and the formation of the British Dunlop Company for the manufacture of pneumatic tires in the year 1888. Mr. Richardson spoke of the methods in which latex rubber is now compounded with certain acids and powders to make modern long-wearing tires. The increasing quantity of production has allowed a decrease in the cost of tires to the consumer.

American Red Cross

The Newton Chapter of the American Red Cross is making plans for the 21st Annual Red Cross Roll Call. Mr. Joseph B. Jamieson, Chairman; Mr. Charles R. Cabot, Vice-Chairman; Mr. George S. Fuller, Treasurer, and Mrs. James Dunlop, Secretary, are the Chapter officers. The Roll Call Chairman, Mrs. Henry T. Patch, has appointed the Branch Chairmen for the various villages as follows: Newton, Mr. Robert G. Howard; Newton Centre, Mrs. Davis N. Ripley; Newton Highlands, Mrs. Louis H. Marshall; Newton Lower Falls, Mrs. P. Clarence Bakers; Newton Upper Falls, Miss Ethel W. Sabin; Newtonville, Mrs. F. Lincoln Peirce; Waban, Mrs. George W. Souther; West Newton, Mrs. Edward W. Pride; Auburndale, Mrs. E. Arthur Hancock; Chestnut Hill, Mrs. Winslow Sears.

Mr. George Lincoln Parker of Newton is Vice-Chairman for the Roll Call.

Annual Conference Of Church Young People Next Month

The Young People's Inter-Church Council of Norumbega District is planning for its sixteenth annual Conference to be held November 19th and 20th at Payson Park Congregational Church in Belmont. Committees under A. Edwin Grimes, Director of Young Peoples' Work, are building a two day program following the theme "Youth at Work in the Church and Community.

NEWTON LEAGUE OF WOMEN VOTERS

The Newton League of Women Voters will hold the first open meeting of the season at the home of Mrs. Henry I. Harriman, 825 Centre st., on Friday, October 22, at 10:15 a. m.

The meeting will take the form of a reception to the newly elected President of the Massachusetts League, Mrs. Merle Fainsod. She will be introduced by Mrs. B. Alden Thresher, the President of the Newton League, and will speak on the plans of the League for the coming year.

Other officers of the Newton League: Mrs. William Lloyd Allen, Mrs. Harold M. Bowman, Mrs. Robert T. Bushnell, Mrs. Walter Hartstone, Mrs. Walter H. Heath, Mrs. Amos Wilder and Dr. Mary A. Willcox will seek to promote acquaintance among the newer and older members of the League as well as among League members and friends who may be or may become interested in the movement. All who hope for improved political conditions through the united activities of women voters will be heartily welcome.

CHILDREN'S SINGING GUILD

Mrs. Florence Wood Russell, director of the Children's Singing Guild of Newton, announces the program for the coming season, rehearsals for which began October 3rd. Beginning promptly at nine a. m. on Saturday mornings, in the Playground house on Tyler ter., the entire Guild have their vocal exercises, followed by practice of several favorite ballads and folk songs. Next comes a period of work on the new "Choral speaking," the reciting of poems in unison. A session of play, either basketball or games is then in order, giving an opportunity for relaxation and freedom from restraint. Upon the sound of the whistle, the Guild once more settles down to serious study, this time the rehearsing of one or more of the choruses from the season's opera, "All at Sea," an arrangement of some five of Gilbert and Sullivan operas, by Harvey Worthington Loomis. A solo number, volunteered by a different member each week, either song, reading or dance, is a feature, intended to give poise and confidence before an audience. The Guild now numbers over sixty boys and girls, between the ages of five and thirteen, and very few more will be accepted. Auditions are held every Saturday at nine, and will continue for two weeks more only. There will be a Christmas party, and the club will study and offer in a radio program, the Carols from the Kentucky mountains, which they gave last year over WCOP.

MOTHERS' REST BENEFIT

A special moving picture show for young people will be given at the Capitol Theatre, Allston, on Saturday morning, October 23rd at ten o'clock under the auspices of the Junior Mother's Rest Club for the benefit of the Mothers' Rest at Oak Hill, Newton.

For thirty-six years the Mothers' Rest has given a two weeks' vacation in the country to needy mothers and their young children. From June until the middle of September six two weeks parties are planned. Each party includes twenty mothers and their children of five years of age or younger. This year the guests at the Mothers' Rest totalled one hundred and twenty-three mothers and one hundred and ninety-one children. These guests are invited from the churches and charitable organizations of Greater Boston without discrimination as to race, color or creed.

"Guns of Pecos," a Warner Bros. production, starring Ann Nagel and Dick Foran, is the feature picture and four short subjects are included in the program: Pop-eye, Our Gang, Skiing in the Alps and The Seeing Eye Dog. The entire program has been censored as excellent. Tickets are on sale at the Capitol Theatre, Allston, and Hahn's Drug Store, Newton Centre.

The President of the Junior Mothers' Rest Club is Mrs. George W. Pratt of Newton Centre and the committee in charge includes Mrs. Austin C. Benton, Chestnut Hill; Mrs. William Blackett and Mrs. Roger C. Hall, Wellesley Hills; Mrs. Norman B. Allard, Mrs. Donald B. Wheeler, Mrs. David Tibbott, Mrs. Albert Bentley, Mrs. Walter McGill and Mrs. Willis B. Clough, chairman, all of Newton Centre.

Sunbeam Chats



"Oh! dear—Guess I'll have to give up sucking my thumb. Mother is sweet about it but I know she would rather I didn't. It's such a joy when things go wrong. What else is a thumb good for anyway? The District Nurse says sucking your thumb is a bad habit. What's it to her, it's my thumb. See you next week."

(Sunbeam Chats are sponsored by the Newton District Nursing Association.)

Newton Kiwanians Plan Annual Kiddie Movies

Elaborate plans are being formulated by the "Entertainment Committee" of the Newton Kiwanis Club. This year as in past years it will sponsor a Movie Frolic for the Newton Children proceeds of which are donated to the Underprivileged Child Fund. The day chosen for this affair this year is Saturday, November 13th, at 10 a. m. in the Paramount Theatre, Newton Corner.

The screen part of the program will consist of a number of screen varieties, with "Popeye, The Sailor Man," on hand to delight the children's fancies, a "Spotlight" reel and surprise subjects, followed by a full length Western Feature picture titled "Powder Smoke Range." This picture was chosen by the committee principally because all together in the same yarn of the old west are seen such old time and modern time screen characters as: "Hoot" Gibson, Harry Carey, Bob Steele, Tom Tyler, "Big Boy Guinn Williams," "Boots" Mallory, Sam Hardy, William Farnum, Art Mix, Buddy Roosevelt, Buffalo Bill Jr., Franklyn Farnum, Buzz Barton and William Desmond. The committee in charge of this affair, Wilfred Chagnon, Ray Green, Archie Bellinger, Jimmy Riggs and Howy Parker, have an unusual array of prizes to be awarded, as well as an ample supply of candy to round out a morning of entertainment, that the children of Newton will never forget.

Edison Shop's Manager's Day Well Attended

Hundreds of patrons of the local Edison Shop attended the special showing of modern electric home appliances at the utility company's store, 95 Union st., on Saturday, October 9. The so-called "Manager's Day" featured demonstrations of the complete new line of modern electric home labor savers.

Electric cooking, which is rapidly growing in public demand, was the focal point of local interest throughout the day. Two complete electrically cooked meals were among prizes awarded. The first, a luncheon, went to Alice Browne, 23 Richmond rd., Newton, and the evening meal to Mary Cassidy, 45 Clinton pl., Newton Centre.

Other Newton Centre winners of electrical merchandise were Dr. D. C. Greene, 85 Dudley rd., an electric roaster, Carol Root, 11 Halcyon rd., a table lamp, Mrs. Leo Greene, 82 Elgin ave., twin lamps, and Elmer Fradenburg, 23 Richmond rd., a home lighting kit.

NEWTON SMITH CLUB

During the week of October 20th to 27th the Newton Smith College Club will raise the money for its scholarship fund at various social gatherings in the different Newtons on October 20th at 2:00 p. m. Mrs. Quincy Wales, who is chairman for West Newton, will open her home, 21 Sylvan rd., West Newton for a bridge party. On October 21 Miss Margaret Osborne will have a bridge at her home at 8 p. m. On October 22 at 2:30 p. m. Miss Lila Clevenger, chairman for Newtonville, will open her home at 67 Sheffield rd., Newtonville, for a party at which Mrs. Hortense Creede Railsbach will give a reading.

In Newton Mrs. Warner Eustis and Mrs. Samuel Braman are co-chairmen for a bridge party to be held at the home of Mrs. Eustis, 260 Franklin st., at 2 p. m. on Oct. 25. Mrs. R. R. Cowen and Mrs. Edward H. Woods are co-chairmen in Waban for a bridge party to be held Oct. 26 at 2:30 at the home of Mrs. F. Brittain Kennedy on Oct. 22 at 3:30 p. m. Mrs. Donald McKay will open her home, 46 Woodland rd., for a silver tea for which she and Mrs. Albert Hutchinson are co-chairmen.

In Auburndale Mrs. F. Leslie Ford is chairman for an evening lecture to be given at the home of Mrs. Henry Wentworth, 221 Woodland rd., Auburndale, on Oct. 28, at 8:00 p. m. by Professor Hans Kohn of Smith College who will speak on 'The Present Situation in Europe."

Mrs. Edward Leonard is chairman for Newton Centre.

MOTHERS' REST

The annual meeting of the Mothers' Rest Association of the City of Newton, Inc., will be held in the parlors of the First Congregational Church in Newton Centre on Thursday, October 21. Luncheon will be served at 12:30 and at 1:15 Dr. Harold D. Chope will speak. At 1:45 there will be a business meeting and election of officers. All members are invited and any friends of the society who are interested in the work will be most welcome.

Luncheon tickets will be 45 cents and reservations may be made through Mrs. Alexander Standish of 183 Lake ave., Newton Centre. Tel. Centre Newton 3109-R. Advt.

GAME PARTY

The Newton Auxiliary of the Massachusetts Osteopathic Hospital is holding a game party Wednesday, October 20, 8:00 p. m., at the home of the President, Mrs. Clifford O. Mooney, 69 Highland ave., Newtonville. All members, husbands and friends are cordially invited to join in the "Newmoh Town" celebration which is being planned under the leadership of the chairman, Mrs. Everett L. Pierce of Newton. Mrs. Pierce is assisted by her committee, Dr. Prudence Drake of Cambridge, Mrs. Chester MacRae of Waltham and Miss Mary Holtz of Watertown.

W. C. T. U.

The regular meeting of the West Newton W. C. T. U. will be held at the home of Mrs. C. B. Conn, 54 Maple st., Auburndale, at 7:45 on Monday evening, Oct. 18. Mrs. Mabel Groves will be the speaker and her subject will be "Citizenship." Mrs. W. R. Amesbury will be the assisting hostess.

NEWTON In The Past



62 YEARS AGO

Newton Republican, Oct. 16, 1875

The epizootic is again among the horses in this section of the country, but it is yet not so bad as formerly.

We publish this week a full text of the ordinances adopted on Monday by the Aldermen, giving the new Ward lines. Ward 1 has been divided and now makes Wards 1 and 7. Some territory was taken from Ward 2 for the new Ward 1. A slice of Ward 5 was added to Ward 6.

The Newton & Watertown Gas Light Company reduced the price of gas on October 1st to $3.75 per thousand cubic feet. This makes a very liberal reduction, and we hope the increased consumption will enable them in the future to make an even lower price.

The members of Steam Fire Engine 2 of West Newton started to New Bedford on their excursion on Friday morning. They had procured new caps of a very neat pattern, dark blue material, and marked in front N. F. D. No. 2. It is rumored that a reception will be given them on their return this (Saturday) afternoon.

Mr. Sawin, the popular master of the Bigelow School in the 4th District at Newton, is making special efforts to secure the co-operation of parents to the end that scholars may complete the studies set them each day in school rather than to keep them after school for this purpose. Unless the lesson is learned in school, the scholar is expected to learn it at home, and recite it on his return to the schoolroom.

The Water Commissioners have contracted with the Worthington Company of New York for one of their duplex pumping engines. It will be located at the pumping station to be built in Upper Falls and will be ready on June 1st next. It will be able to pump 5,000,000 gallons of water daily to the height of 184 feet into the distributing reservoir 4 miles distant.

The movement in the city government to have doors in all public buildings swing outward is one we are glad to see. In some of our halls, school houses and churches, if an alarm of fire should sound when they are full, the loss of life might be frightful.

* * * * *

50 YEARS AGO

Newton Graphic, Oct. 14, 1887

Adjutant Benyon is proving a very popular military instructor at Newton High School.

The Newton Electric Light and Power Company is now supplying Watertown with 40 incandescent lights for street lamps, which will be used in place of gas lamps. The incandescent lights are of 25 candlepower and are said to be proving perfectly satisfactory.

The Read Fund committee has arranged for the annual course of lectures to begin in Armory Hall, Newton, on November 15. George Makepeace Towle will start the series, giving two lectures, on November 15 and 29 on "Iron, Printing and Steam," and "Great Modern Inventors."

There is a good deal of complaint about the discontinuance of street sprinkling. The city government passed an order to have the streets watered until November 1st, and on that representation property owners paid what they supposed was half the cost. Now, the water carts have been abruptly taken off and inquirers are told that the city's appropriation is exhausted. This may be so, but those who paid their assessments feel they paid for six months sprinkling, and have been deprived of one-sixth of it.

The new electric-motor car on the Cambridge Street Railway was a disappointment because of its slow rate of speed. We hope this will not discourage the new Newton Street Railway from experimenting with electricity. The defect in the Boston car will probably be remedied long before the Newton railway begins operations.

BORROWED. Will the person who accidentally took the umbrella from Eliot Hall, Newton, at the religious service last Sunday evening, kindly oblige the owner by leaving it at the office of C. F. Rand in the postoffice building.—(Adv.)

The Board of Health will visit the low land about Cork City, Newton Centre, on Saturday afternoon to see what has caused the great prevalence of maaria there the past summer. About half the inhabitants have been sick.

Mr. Allen of Allen's School, West Newton, has leased for the use of his boys, as a playground, the land on Elm st. known as the common. The land is owned by Mr. Brackett.

Four barge loads of young ladies from Lasell Seminary went to Concord on Monday. After visiting all the places of interest in which that town abounds, they ate their lunch on the banks of the beautiful river, and on their arrival home voted the affair to have been a "jolly good time."

A party of young ladies and gentlemen from Newton Highlands took a moonlight ride on tricycles last Friday evening. A run of 12 miles was accomplished in about 2 hours.

Edward H. Powers' Paragraphs

One of the most attractive areas owned by the public in Greater Boston is the Metropolitan District reservation between Faneuil and Newton, between the Boston & Albany railroad tracks and the Charles River. When the writer was a boy, this area was marsh land, with foul smelling mud flats exposed much of the time, during periods of low tide. Later, the dam was built at the Craigie Bridge in Boston and the Charles River Basin created. The land along the river, between Newton and Faneuil, and also on the Watertown side was acquired as part of the Metropolitan Parkway system.

For many years the Metropolitan Parkway Commission, and its successor, the Metropolitan District Commission, gradually evolved the area between Faneuil and Newton from an unsightly spot, into a beutiful recreation park. Trees and shrubs were planted and have matured, an excellent parkway was constructed, the land along the river was filled and graded, and a bathing beach constructed just over the Brighton line. The wide stretch of river is used as a harbor for many motor boats, and in winter skating is enjoyed on the river by thousands. The reservation has been kept in excellent condition under the supervision of the Speedway Station of the Metropolitan District.

Last July the pleasing aspect of the parkway at Faneuil started to become disfigured by the erection of a handball court near the bathing beach. The huge, wooden structure took form very slowly. It was erected by boys, under the auspices of the National Youth Administration. A couple of carpenters could have erected it in a few days. It took weeks for a crew of boys to build the plain walls of the court. Then, the structure toppled over and the N. Y. A. boys took several more weeks to pull the walls apart. Rebuilding the court has consumed the intervening time to date, and the crude structure is still unfinished.

Any fair-minded person will agree that the youth of this country, in large part, have been facing very unfavorable conditions the past nine years. Millions of boys and girls have found it difficult to obtain employment. The National Youth Administration meets the approval of a large percentage of citizens as a movement to provide greatly needed assistance for the morale of American youth. But, why should the N. Y. A. condone such stalling as has been evidenced in the construction of the handball court at Faneuil? Would it not have been much better to have had the boys who worked on this project, sufficiently industrious to have erected the simple structure within a reasonable time, instead of loafing on the work to a ridiculous degree? Then they and others could have benefitted from the exercise which the game of handball gives. It would be preferable to pay the boys for playing handball, rather than pay them for becoming trained in the habit of loafing. Inertia has been characteristic of a large percentage of so-called workers on WPA projects. It doesn't augur well for the future of the youth of this country if the N. Y. A. encourages boys to idle on tasks assigned them.

In the past two Mayoralty contests in Newton we took an active part as a member of Thomas W. White's campaign committee, and as one of the nine citizens selected by Edwin O. Childs to serve on his campaign committee. This year we will not serve on the campaign committee of any mayoralty candidate.

In coming issues of the GRAPHIC we shall state why our ardor for one of the candidates has cooled. Our reasons may not be convincing and will not be written with the expectation that they will materially affect the result of the coming election. If we possessed the tact, discretion or practicality exercised by most men who succeed in the material things of life, we would maintain a prudent silence. But, being one of those persons utterly lacking in shrewdness, who persist in saying what they think, in being actuated by their feelings rather than by expediency or economic determinism, we shall frankly tell why for the first time in the twenty-four years Edwin O. Childs has been a Mayoralty candidate at ten elections, we shall not be speaking or writing as one of his endorsers.

It is not a pleasant task, but, since we were so militantly for Mr. Childs in 1935, we believe our readers are entitled to know why our sentiments have changed. What we shall write may be interesting to some, amusing to some, and irritating to others. Since we were openly critical of Sinclair Weeks' candidacy in 1933 and that of Daniel Needham in 1935, we cannot be accused of being partial.

In justice to the Bradys, the real name of the gangster who was killed at Bangor by the G-men was John A. Barton. Incidentally, it is getting to be rather monotonous to have every bandit captured or killed by G-men labelled "Public Enemy, Number 1."

The foliage this autumn did not change on a large percentage of the trees. The same condition obtained in the autumn of 1936. A sufficient number of trees, however, had their leaves take on the gorgeous hues which have won for New England the reputation of providing nature lovers with one of the most magnificent yearly spectacles in the world. The foliage along the Mohawk Trail was especially beautiful the last week end, and the hills of Vermont brilliantly beautiful.

A year or so ago the Newton Board of Aldermen voted to take land at Oak Hill for a parking space, despite the fact that a business area in that district is a thing of the future. The Aldermen acted wisely in making provision for a parking area in Newton's most thinly settled district. If the Aldermen do not co-operate in the latest plan to provide Newton Corner with a parking area which has been needed there for 20 years, they will certainly lay themselves open to a charge of gross inconsistency.

Arrest Man For Begging In Newton

Dennis Murphy, 55, who gave his home address as 11 Pine st., Boston, a lodging house, was arrested at Newton on Sunday night for vagrancy. Murphy had been going from house to house in the Hunnewell Hill section asking for aid. Word was phoned to police headquarters and Patrolman Riley found the man in hard luck eating a meal in a house on Hunnewell ave. In court on Monday Murphy told Judge Allen he could not work because he is in poor health. He asked not to be sent to the State Farm. His wish was granted and he was sent to Middlesex County Prison at Billerica.

ONE THING AND ANOTHER

By L. D. G. BENTLEY

Newton's Greatest Want

What Newton needs most at this moment is a genius. There are several on hand already, I'll admit, but none of them has produced that which our city is in dire need of. As beautiful as Newton stands before the world, how much more impressive would her October grandeur be if it were not for burning leaves and rubbish piles. Smoke therefrom obscures our vision, stings our eyelids and makes them smart, fills our lungs and causes us to cough and, worse still, endangers our happiness. If we cannot see each other clearly how may we expect the rest of the world to view and appreciate our full splendor. And yet there seems no other way of disposing of the accumulation of fallen leaves, withered grass, etc. The problem is acute, immediate! Newton must be rescued. Let the call be widespread for a mechanical wizard who will, without delay, invent an outdoor furnace for SMOKELESS brush fires!

Wasted Sympathy

When I learned that a good friend of mine was keeping house all by himself because his wife and children had gone for a brief visit to the mountains I thought I would call on him to cheer him up. Whatever possessed me to consider him an object of even mild pity I do not know. Of course he was not unhappy when I found him. He was preparing his evening meal at an hour when others were beginning to think of bed. He explained he had just got around to it. On his invitation I sat in the kitchen while he concocted a soup. "Tonight's piece de resistance," he exclaimed, "and strictly original. See what I put in it." And I did. Going about the refrigerator shelves and vicinity he began collecting ingredients. First some hamburg steak, then some sliced onion. On these he poured a can of tomatoes, adding, presumably from the Sunday dinner left-overs, lima beans, green peas, celery, a dash of curry powder, of mustard and of Worcestershire sauce. For stock he used hot water. When I saw that weird preparation boiling on the stove and its cook smiling proudly upon it, I resolved that a man who could eat such an awful mixture was not entitled to the least bit of sympathy.

Improved Conditions

With the Newton schools in regular session and everybody's routine resumed, bicycle riding on sidewalks is increasing. As for pedestrians occasionally knocked flat by the wheels, they, too, may count on an early picking-up.

Calling Names

It doesn't happen to be our own local railroad line that is urging school pupils to send in names for locomotives and yet the idea interests me. It used to be the custom years ago and there is no reason why children of the present generation shouldn't get a thrill from it. I suppose that if we saw a name which had been suggested by a member of the family we would display a feeling of pride. I know nothing of the rules of the competition but I can see how names submitted could be based on allusions to one's own domestic circle. Nothing is more prominent on a locomotive than its whistle. Next comes its bell. Both are distinctive. It might, therefore, be fitting if one of these thundering "iron horses" could be called "Dad," the allusion being to father's puffing after extra exertion. Or "Brother," who screeches when he's lost his football or something and wants the household's help. Or "Sister," who has a way of screaming over small matters, or "Uncle" who snorts at most of the Washington news he reads in the papers. The ringing of the engine bell might suggest the name of the family member who receives the most telephone calls or the greatest number of visitors at the front door.



PRESCOTT—BLANCHARD

Miss Dorothy Estelle Blanchard of Northboro and Ernest Winfield Prescott, son of Mr. and Mrs. Arthur J. Prescott of 18 Cliff rd., Newton Upper Falls, were married at the First M. E. Church, Newton Upper Falls, on Saturday, Oct. 9, at 4 o'clock, before a candle lighted altar. Rev. G. Vaughn Shedd of the First M. E. Church officiated.

The bride was given in marriage by her step-father, Mr. Morris of Northboro.

Mrs. Ernestine De Doming of Newton Upper Falls, sister of the groom, was matron of honor, and the groom was attended by Mr. Howard De Doming of Newton Upper Falls.

West-Way Orchards

APPLES
Gravenstein, McIntosh and Crab Apples

PURE CIDER
Made from hand-picked apples under the most sanitary conditions

CONCORD GRAPES
Beautiful Pottery in Many Colorful Objects

BOSTON POST RD., WESTON

HINDS

A Modern Shirt!



Cellophane Wrapped

- No Pins
- New Collar Protector
- Drawer Size Fold
- Unbuttoned ready to jump into

No Bands, Boards or Bother, and Hand Ironed

8c a shirt in family service
Bachelor Service 15c

Hinds Laundry & dry cleaning
Brookline Village
LONgwood 6186

HINDS

ALLEN—OFFUT

At the home of her parents, the Edward Offuts, of Southboro, Mass., and formerly of Waban, Miss Katherine Offut became the bride of Mr. Raymond Ripley Allen on Saturday afternoon, Oct. 9th, at 4 o'clock.

The Rev. Roy Pearson and Dr. Arthur Herrick officiated. The double ring service was used.

The bride was dressed in dark wine colored silk with a corsage of white chrysanthemums.

Mrs. Offut, mother of the bride, wore blue and white printed chiffon and Mrs. Allen was gowned in black silk.

Mr. Allen is a graduate of Cornell College and Mrs. Allen graduated from Stockbridge State College.

Mr. and Mrs. Allen are on a motor trip to the coast, stopping over in Texas and Oklahoma.

Among some of the Waban guests at the wedding were Mr. and Mrs. Edward H. Woods, Mr. and Mrs. Whitcomb Robbins, Mr. and Mrs. John E. Denham, Mrs. R. J. M. Fyfe and Mr. and Mrs. Vernon Durbin.

BROWNE—GALLAGHER

Miss Geraldine Elizabeth Gallagher of 36 Washburn st., Newton, daughter of the late Mr. and Mrs. Raymond Gallagher, was married to Audley William Browne of Lexington, Mass., at four o'clock on Sunday afternoon, Oct. 10, in St. Andrew's Episcopal Church, Belmont. Rev. Cuthbert Fowler performed the double ring service.

The bride was given in marriage by her uncle, Robert Watson Lavers. She wore a gown of ivory satin and lace with a finger-tip veil caught to a crown of orange blossoms and carried a bouquet of white roses and lilies of the valley. Miss Florence E. Lynch of Newton was the maid of honor. She wore peach moire taffeta with a turban of delphinium blue velvet and carried Talisman roses.

George A. Winsor of Belmont was the best man and the ushers were Charles E. Ward of Lexington, brother-in-law of the groom, and David Brown, cousin of the groom, of Arlington.

The church was decorated with palms, ferns and fall flowers. Mrs. F. W. Davies of Belmont was the organist and Mrs. George A. Winsor, soloist.

On their return from a wedding trip to Washington, D. C., Mr. and Mrs. Browne will reside at 230 Walnut st., Newtonville, where they will be at home after Oct. 18.

The bride is a graduate of Newton High School, 1930, and the groom of Watertown High School. He is the son of Mr. and Mrs. Audley Browne.



GET DU PONT 5 STAR ANTI-FREEZE

Protects against:

- ★ Freezing
- ★ Corrosion
- ★ Rust-clogged radiators
- ★ Over-heating of engine
- ★ Excessive evaporation

Only $1.00 DU PONT a gal.

SULLIVAN—RASMUSSEN

Miss Rita Rasmussen, daughter of Mr. and Mrs. Robert Rasmussen of Lincoln, Mass., and Vincent Sullivan, son of Mr. and Mrs. John V. Sullivan of 207 Elliot st., Newton Upper Falls, were married Sunday afternoon, Oct. 10, at 4 o'clock, at St. Bernard's Church, West Concord, Mass.

The bride was attended by her sister, Miss Ethel Rasmussen of Lincoln, and the groom was attended by his brother, Mr. Edward Sullivan of Eliot st., Newton Upper Falls.

ANNABLE—COMER

Mr. and Mrs. George Moody Reimer of Newtonville announce the marriage of Mrs. Reimer's daughter, Miss Carol Carter Comer, to Robert Winship Annable, son of the late Harrison W. Annable of Waban and Pocasset.

The ceremony took place Friday, Oct. 8th, in Fuller Chapel of the Second Congregational Church in West Newton, Rev. Boynton Merrill, D.D., officiating.

After a wedding trip Mr. and Mrs. Annable will reside at 140 Union ave., Framingham, Mass.

BAGLEY—HIGGINS

Mr. L. Dudley Bagley of Seal Harbor, Maine, and Miss Emily C. Higgins of Palm Beach, Florida, were married Monday, October 4th, 1937, by Rev. Ray A. Eusden, at 666 Center st., Newton. Immediately following the ceremony a reception was held at the home of Mr. and Mrs. T. F. McCarthy, 23 Quincy st., Watertown. Mr. Bagley is employed by Mr. Paul B. Garten at 85 Union st., Newton Centre.

Mr. and Mrs. Bagley will reside at Maple st., Newton.

First M. E. Church in Upper Falls Week of Services

Sunday evening, October 17, Dr. Charles S. Otto will speak at the opening of a week of religious services which will be held at the First M. E. Church at Newton Upper Falls. Tuesday evening will be Home evening with Rev. L. K. Lord as guest speaker; Wednesday evening is Community Night, with Rev. C. N. Garland as speaker. Thursday night Rev. A. D. Stroud will speak upon "World Fellowship." Friday night is "Church Night" with Rev. J. F. Knotts, and on Sunday evening, October 24, the speaker will be Rev. Wm. H. Powell. The services will be held on Sunday evenings at 7 o'clock and on the week-day evenings at 7:30. Many noted workers in the Methodist Conference will conduct discussion groups at the close of each week-night service for men, women and the Young People, among whom will be Mr. Samuel T. Emery of Newton Centre, Dr. Mark Ward and Prof. Robert Bruce for the men and for the women. Mrs. H. Selby of Newton, Mrs. Bertha Cook, President of the Women's Auxiliary of Morgan Memorial, Mrs. Morris Whitehead and Mrs. J. Parker. The Young People will be led by Mr. Earl Littleton, Rev. Wm. H. Duvall, and Rev. Guy H. Wayne.

Recent Weddings

GIBBS—BEARDSLEY

At a very pretty wedding which took place in the Church of the Messiah, Auburndale, on Saturday evening, October 9, at eight o'clock, Miss Mildred Beardsley, daughter of Mr. and Mrs. Maurice Edgar Beardsley of 108 Crescent st., Auburndale, was married to Thomas Arthur Gibbs of 34 Holiday st., Dorchester. Rev. Harold E. Hallett performed the ceremony.

The bride was given in marriage by her father. Her wedding gown was of white satin with pearl collar and cuffs and her veil of imported hand made flowered lace was caught with a cluster of orange blossoms. She carried a bouquet of lilies of the valley, orchids and sweetheart roses. The matron of honor Mrs. Edna P. Oxnard of Cambridge, wore fuchsia colored taffeta and the maid of honor, Miss Gertrude M. Allison of West Roxbury wore peacock blue taffeta. They both carried bouquets of yellow chrysanthemums. The bridesmaids were Miss Dorothy Edith Allen, cousin of the bride of Allston, Miss Virginia M. Barry of Lawrence, Miss Lee Boyd of Somerville and Mrs. H. Lloyd Gibbs, sister-in-law of the groom, of Dorchester. They wore gowns of peacock blue taffeta trimmed with fuchsia velvet and carried bouquets of Joanna Hill roses.

Lloyd Henry Gibbs, brother of the groom was the best man. The ushers were George J. and Wallace F. Gibbs, brothers of the groom, his brother-in-law, Kenneth H. Lapham, and George Carnie, all of Dorchester.

The church was decorated with yellow and white chrysanthemums and dahlias, cybotium ferns and tall candelabra. Raymond Sikes, organist, played the wedding music.

A reception was held in the Parish House which was also decorated in yellow and white. The couple were assisted in receiving by Mrs. Thomas A. Gibbs, mother of the groom, Mr. and Mrs. Beardsley and the matron of honor, maid of honor and best man.

On their return from a wedding trip to New York, Mr. and Mrs. Gibbs will reside at 35 Maplewood ave., Watertown, where they will be at home after November 1st.

The bride is a graduate of the Curry School of Expression and is well known as an entertainer and musician. The groom is a graduate of the Wentworth Institute and is associated with the Western Electric Co. in Watertown.

SKINNER—FISHER

Miss Jeanne Southworth Fisher of 9 Chestnut st., West Newton, daughter of Mrs. Irving Jewell Fisher and the late Dr. Fisher, was married to Joseph Churchill Skinner of Wellesley Hills at eight o'clock on Friday evening, October 8, at the Unitarian Church, West Newton. Rev. Herbert Hitchen performed the ceremony.

The bride wore a simple wedding gown of ivory satin and an ivory tulle veil with Duchess lace cap. Her bouquet was of ivory colored roses and bouvardia. Miss Esther Watson of Buffalo, New York, was the maid of honor. The bridesmaids were Miss Barbara Glidden of West Newton, Miss Hannah Coffin of Brookline, Miss Jane Burgess of Wellesley Hills, Mrs. Louville F. Niles of Kingston and Hingham, and Mrs. Frederic P. Kimball (Jeanne D. Bachrach) of Dedham. All of the attendants wore princess gowns of ivory moire.

Robert Gordon Fisher, brother of the bride, of West Newton, was the best man. The ushers were Charles H. McKenney of Newton Highlands, David Macomber of Wellesley Hills, Hamilton Thornquist of Cambridge, Louville F. Niles of Kingston and Hingham, Frederic P. Kimball of Dedham and John C. Gaglay of New Rochelle, N. Y., and Cambridge.

A reception was held at the Brae Burn Country Club, where the decorations were of woodwardia, ferns and large vases of flowers. The decorations at the church were of woodwardia, ferns and white chrysanthemums.

After Nov. 1st, Mr. and Mrs. Skinner will reside at 206-D Holden Green, Cambridge.

The bride is a graduate of Bennett Junior College, 1934. The groom attended Bowdoin College and graduated from Pembroke College, Cambridge, England, in 1936.

WAUGH—DONOVAN

Miss Helen Patricia Donovan of 205 Church st., Newton, daughter of the late Mr. and Mrs. Patrick Donovan, was married to John Francis Waugh of 173 Mountain ave., Revere, at four o'clock on Sunday afternoon, Oct. 10, in the Church of Our Lady, Newton. Rev. Daniel Reardon performed the ceremony.

The bride was attended by her cousin, Miss Margaret R. Donahue of Newton, and Warren Selig of Revere was the best man.

The bride wore a gown of white lace in princess style with a long train and a veil with a long train. She carried a showed bouquet. The maid of honor wore turquoise blue taffeta with a silver headdress and veil, and carried Talisman roses.

A reception was held at the Canoeist's Recreation Club in Auburndale. The couple were assisted in receiving by the bride's aunt and uncle, Mr. and Mrs. T. J. Donahue, with whom she has made her home, and by Mrs. William Waugh.

On their return from a wedding trip to New York, New Jersey and Washington, after October 18, Mr. and Mrs. Waugh will reside in Waltham.



OCEAN SPRAY CRANBERRY SAUCE 17 oz. tins 2 For 29c

B. & M. Baked Beans, Pea, Kidney and Yellow Eye Large tins	2 for 29c
Rumford Baking Powder 12 oz. tins	19c
Sunsweet Extra Lg. Prunes 2—1 lb. pkgs.	23c
Heinz Chili Sauce Large 16 oz. bottle	32c
12 oz. bottle	22c
La Choy Bean Sprouts (For Chop Suey) 2 tins	17c
La Choy Combination 1 can Prepared Chop Suey 1 can Chow Mein Noodles	25c

LAMB LEGS VERY BEST LB. 27c
LAMB LOINS VERY BEST FOR ROASTS OR CUT FOR CHOPS lb. 27c
LAMB FORES BONED AND ROLLED IF DESIRED LB. 16c
FRESH (Pure Pork) SAUSAGE lb. 30c
FOWL FRESH KILLED 3-3¼ LBS. EACH LB. 27c
BEST DRIED BEEF pkg. 11c
DUCKS NATIVE FRESH KILLED LB. 20c

Spinach BEST NATIVE LB. 5c
Cranberries FANCY CAPE COD IB. 10c
Celery BEST NATIVE WHITE PLUME BCH. 10c
Carrots FANCY NEW BCH. 5c
Mushrooms BEST LB. 39c
Oranges CALIF. FOR JUICE DOZ. 30c
Apples FANCY NATIVE GRAV. IB. 6c
Radishes FANCY GARDEN 2 BCH. 5c

Pompeian Olive Oil ½ pt. 27c, pt. 50c, qt. 95c
Octagon Soap . . . . . 5 bars 23c
Crisco 1 lb. CAN 21c, 3 lb. CAN 59c, 6 lb. CAN $1.16
Guest Ivory Soap . . . . . doz. 49c
Camay Soap . . . . . 4 cakes 22c
N. B. C. Premium Flakes 16 oz. 2 pkgs. 35c
N. B. C. Premium Flakes 7½ oz. 2 pkgs. 19c
Blue Label Tomato Juice, pt. bots. 2 for 19c

WILSON'S Tender Made HAM Is Delicious Try it!

SUPER SUDS (Red Pkgs. Giant Size) 2 for 35c
SUPER SUDS (Blue Pkgs. Concentrated) 2 for 35c



RHODES BROS. CO.
170 Massachusetts Ave., BOSTON

LONgwood 2040
FREE DELIVERY SERVICE

Recent Engagements

On Sunday, October 10th, at a tea given at the home of Mr. and Mrs. Harold Perry Fuller of Newton, the announcement was made of the engagement of their daughter, Miss Barbara Louise Fuller, to Richard Havelock Moore, son of Mr. and Mrs. Ernest Havelock Moore of Wellesley Hills.

Miss Muller attended The New England Conservatory of Music and Katharine Gibbs School. Mr. Moore was a member of the Class of 1933, Wesleyan University. He is a member of the Mautus Club.

JONES—HICKS

Mr. Hope Hamblen Hicks, daughter of Mrs. Ephrain Stone Hamblen of 440 Albemarle rd., Newtonville, was married to Hayward Weston Jones, son of the late Mr. and Mrs. Ralph A. Jones at noon on Saturday, Oct. 9th, in the Central Congregational Church, Newtonville. Rev. Randolph S. Merrill performed the ceremony.

A wedding breakfast was held at the ome of the bride's mother immediately after the ceremony.

Mrs. Jones attended the Perry Kindergarten Normal School and the Sea Pines School. Mr. Jones is a graduate of Brown University, 1931.

KNUDSON—DAVY

Major and Mrs. Robert N. Davy of 17 Jackson ter., Newton, have announced the marriage of their daughter, Miss Margaret Davy, to Everett C. Knudson of Cleveland, Ohio, son of Mr. and Mrs. Claus Knudson of Brookline, which took place on Saturday, Oct. 2, at the Church of the Holy Name in Swampscott. Rev. J. D. Cummins performed the ceremony. The bride was attended by Miss Eleanor Akeroyd of Wellesley Farms and Clarence F. Knudson of Jamaica Plain, brother of the groom, was the best man.

Mr. and Mrs. Knudson are to make their home in Cleveland, Ohio.



See the Snappy 1938 Models in Our Showroom

Buy Your BUICK in Newton

Better Buy Buick! The Most Popular Quality Car

Dependable service on all makes of cars by experienced automobile mechanics.

NEWTON BUICK COMPANY

371 Washington St., Newton

TERMS TO SUIT YOU

Tel. Newton North 7150

LUBRICATING— WASHING— BATTERY SERVICE

M & P
PARAMOUNT
THEATRE, NEWTON
N. N. 4180 — FREE PARKING

Sun., Wed. Oct. 17-20



also

Ann Dvorak — John Trent
"SHE'S NO LADY"

Thurs.-Sat. Oct. 21-23



also
Bobby Breen—Basil Rathbone in
"MAKE A WISH"
Sat. Matinee
"New Serial"—"S O S Coastguard"

Newton Centre

—Miss Emily Meserve is on the Dean's list at Wheaton College.

—Dr. and Mrs. Mark W. Richardson of Lake ave. have moved to Boston.

—On Sunday night a very interesting meeting was held at Trinity Church conducted by Col. Edward Underwood of the Salvation Army. He was accompanied by the Instrumental Sextette from the New York Territorial Staff Band.

—On next Sunday morning Rev. Charles N. Arbuckle of the First Baptist Church will preach the first of two sermons on "Modern Rivals of Christianity." The first subject will be "Nationalism" and the second "Communism."

—Mrs. Emlyn V. Mitchell of Ward st. is chairman of the series of lectures which the Boston Alumnae of the Sacred Heart are sponsoring Monday afternoons, Nov. 8 and 29 and Dec. 13 at the Convent of the Sacred Heart, Newton.

—In connection with National Pharmacy Week beginning Monday, an interesting window display has been arranged at the Hahn pharmacy on Union st. The display illustrates the co-operation existing between the neighborhood druggist and the various branches of the medical profession.

CHILDREN'S MOVIE SHOW
Sat. 10 a.m.—Oct. 23
Capitol Theatre, Allston
"GUNS OF PECOS"
Popeye — Our Gang—Skiing in the Alps
Seeing Eye Dog
TICKETS ON SALE
Hahn's Drug Store, Newton Ctr., and at Theatre
Auspices of
Junior Mothers' Rest Club

Newton Lower Falls

—Georgie and Marion Tobin of Cornell st. enjoyed a birthday party on Sunday.

—Mrs. Michael Connelly of Grove st. is seriously ill at the St. Elizabeth's Hospital.

—The marriage of Miss Margaret Hyland of Brookline to John Bergin of Quinobequin rd. took place on Sunday, October 10, at Brookline, followed by a small reception at the Parker House in Boston. On their return from a wedding trip to Bermuda, Mr. and Mrs. Bergin will reside in Brookline.

Letters To The Editor

ADVOCATES PARKING SPACE

To the Editor:

The proposition to arrange for a parking space at Newton Corner at the rear of the Bacon Block is to be commended. It is possibly the beginning of the idea for the solution of the other Villages in Newton.

Take Newton Centre for instance the proposition has been made several times by the unthinking or those who have never known the history of Newton to take the Common in front of the Mason School for a parking space.

A study in each village might reveal also back land with poor building that had better be removed and the land turned over to a present day use of relieving congestion.

HERBERT J. KELLAWAY.

CAPITOL
THEATRE—ALLSTON
ASP. 0225—Reserved Seats Eves.

Week of Friday, Oct. 15th



— and on the same program —
Eleanore Whitney-Johnny Downs in
"BLONDE TROUBLE"

Newton Centre

—Mr. and Mrs. G. W. Ulmer of Bowen st. are on a motor trip to the White Mountains.

—Mrs. O. D. McLelland of Braeland ave. recently spent a week end with relatives in Auburn, N. Y.

—Mrs. W. W. Menzel of Tyler ter. left Friday to visit her sister, Miss A. E. Southard of Newark, N. J.

—Mrs. Gillise and daughter, Miss Mary Gillise of Bradford, Ct., spent the week end at Laconia, N. H.

—Mrs. Townsend H. Cushman of Kenmore st. has returned from a visit to relatives in Upper Montclair, N. J.

—J. Frederick Mann has purchased for a home the brick and frame colonial house at 638 Beacon st., from Bernard Corsi.

—Mr. J. Frederick Mann has purchased the Bernard-Coral estate, situated at 638 Beacon st. and will make this his home.

—Dr. Morrison Russell Boynton will preach Sunday, October 17th, at 11 A.M. in the First Church on "The New Covenant."

—Tau Beta Beta, Inc., held its first monthly meeting Wednesday afternoon at the home of Mrs. Walter M. Marston of Dudley rd.

—Mr. and Mrs. Charles Macy of Halcott Center, N. Y., are the guests of Mrs. Macy's parents, Mr. and Mrs. Joseph Temperley of Ward st.

—Mr. and Mrs. Charles F. Rittenhouse of 707 Commonwealth ave. are spending a month at Bradmoor Hotel in Colorado Springs, Colorado.

—Mrs. Louis Berger of 111 Garland rd. has been entertaining her aunt, Mrs. Jean Chalmers, who sailed on the Transylvania on last Saturday for Glasgow.

—Mrs. L. B. Dowley of Bradford ct., Mr. and Mrs. C. B. Moore of Sumner st. and Mr. and Mrs. E. H. Tilton of Dalton rd. are spending the week end at Kearsarge, N. H.

—Mr. and Mrs. F. F. Partridge of Holyoke, Mass., are the guests of their daughter, Mrs. G. Squier of Parker st. this week. Mr. Partridge has been attending the Banker's Convention.

—Miss Ida Kellaway of Chase st. entertained a week-end party of young people at the summer home of her parents, Mr. and Mrs. Herbert J. Kellaway at Popham Beach, Maine.

—Mrs. Walter M. Marston of 167 Dudley rd. entertained the "Tau Beta Beta" at her home on Wednesday afternoon of this week. Mrs. William Stanley Parker, entertained with humorous monologues.

—Mrs. Eugen C. Andres, Jr., is attending the 25th Biennial session of the National Panhellenic Congress at the Hotel Beekman Tower, New York City this week where she is representing Kappa Kappa Gamma.

Newtonville

—Rev. Edgar L. Bell and Mrs. Bell of Norwich, Conn., are parents of a daughter, Virginia, born at the Norwich Hospital. Maternal grandparents are Mr. and Mrs. Ernest P. Railsback of Foster st.

—Mr. and Mrs. Harry B. Greene of Beaumont ave. returned Tuesday night from a motor trip through the White and Green Mountains.

—Miss Marie A. Matthews, daughter of Mr. J. J. Matthews of 26 Park pl. has been elected to the executive board of the Sophomore class at Simmons College as representative from the School of Nursing in which she is enrolled.



Gary Cooper and Frances Dee in "Souls at Sea"—Coming to the Newton Paramount Theatre Sunday for four days.

Newton

—Call Airth's Express. Tel. Newton North 1389.—Advertisement.

—Miss Annie C. Wilson of Pearl st. returned this week from West Dennis.

—Mrs. Bertram H. Currier of Bellevue st. left recently for Daytona Beach, Florida.

—Mrs. G. T. Currier of Nonantum st. has returned from a visit to West Harwich, Mass.

—Mrs. Frank M. Ferris of Hunnewell ave. is a guest at Gray's Inn, Jackson, N. H.

—Mrs. C. E. Riley of Bellevue st. has returned from her summer home at Cotuit, Mass.

—Mr. and Mrs. Joseph L. Snow of Billings pk. left this week for St. Petersburg, Fla.

—Mr. Thomas Selliker of Oakleigh rd. is visiting this week at Whitefield, New Hampshire.

—Mr. and Mrs. John A. McGuire of Centre st. are guests at the Brandon Inn, Brandon, Vt.

—Mr. and Mrs. Raymond Semons of Tremont st. are touring the South and Middle West.

—Mr. L. M. Brockway of Shorncliffe road has changed his residence to Providence, R. I.

—Mr. John E. Healy of Hibbard rd. returned last week to his collegiate studies at Oxford, Ohio.

—Miss Florence C. Bacon of Oakleigh rd. is at the Mountainview House, Whitefield, N. H.

—Mr. Daniel Price and family of Brookline are now residing in their new home on Park ave.

—Mr. and Mrs. F. A. Wetherbee of Bellevue st. have returned from a season at Goffstown, N. H.

—Mr. and Mrs. Arthur L. Lawrence of Jameson rd. left recently on a visit to East Norwich, L. I.

—Mr. George J. Petnano and family of Cotton st. have changed their residence to Newton Centre.

—Mr. George L. Pinkham and family of Jefferson st. have returned from their summer home at Greensboro, Vt.

—Miss Florence Furneaux of 23 Waverley ave. has returned to Bryant and Stratton School to complete her secretarial course.

—Mr. Hilman Bye of 21 Orient ave. has enrolled at the Bryant and Stratton School in Boston for a course in Business Training.

—Tea cakes and sandwiches made to order. Call Newton North 5093-W mornings. Elizabeth Garrison, 175 Newtonville ave. Adv. z

—Miss Laura D. Ward of Dianglon, China, will speak at the Eliot Church on Tuesday afternoon at 2:30 before the Eliot Circle.

—Mr. Raymond Westgate and his sister, Miss Julia Westgate of 319 Bellevue st. were guests this week at the Hotel New Weston, New York City.

—Mrs. Caroline S. Whitney of Copley st. returned last Sunday on the Franconia after a long trip abroad, traveling in England, France and Italy.

—Mrs. Bernard Sheridan and son, accompanied by her mother, Mrs. Howard of Alexandria, Va., are visiting Mr. and Mrs. James Sheridan of Jewett St.

—Mrs. Charles D. Meserve is spending a few days at Spalding Inn, Whitefield, New Hampshire, and last week, was tendered a luncheon at Dixville Notch, White Mountains, by Mrs. J. Sterling Elliott who is a season guest at the Inn.

—Mr. and Mrs. Frank L. Chamberlain of Hermosa Beach, California, are visiting Mr. and Mrs. Alfred Rees of 287a Washington st. Mrs. Chamberlain is Mrs. Rees' sister. Mr. Chamberlain conducted an express business in Newton before moving to California over 40 years ago. It is their first visit to Newton in 34 years.

—Mrs. Corabelle G. Francis of Pembroke st. who attended the American Legion Convention in New York, went from there to Detroit for the Biennial conference of the National Chapter of American War Mothers of which she is National Historian. Mrs Francis will remain in Chicago and Louisville, Kentucky, during October visiting relatives and will return in early November.

Newton Highlands

—Mr. William A. Camp spent the week-end with friends in Springfield, Vermont.

—Mr. and Mrs. Thomas L. Goodwin and Mr. and Mrs. Ernest R. Adams took a three days' trip through Vermont to Lake Champlain and back through New Hampshire.

—Miss Frances Blake served as one of the bridesmaids at the Litchfield-Gammons wedding which was held in the First Parish Church in Cohasset, on last Saturday afternoon.

—Mrs. Albert S. Hutchinson of 169 Allerton rd. presided at the business meeting of the American Association of University Women, which convened at Hotel Weldon in Greenfield on last Saturday, Oct. 9.

—Announcement is made of the marriage of Miss Tamelia Davis to Mr. Edger S. Swail of Newton Highlands. The wedding took place in Christ Church, Cambridge, and the young couple are living in Cambridge.

SAVINGS BANK
It Costs Less
LIFE INSURANCE

Lowest cost life insurance available to Massachusetts people. Cash values after 6 months—loan values the first year. Dividends end of each year.

ASK US ABOUT IT NOW



NEWTON SAVINGS BANK
"The Place for My Savings"

AN ISSUING BANK FOR SAVINGS BANK LIFE INSURANCE



THE SUCCESSFUL MAN

Sets a high value on his personal appearance. Being well dressed and keeping his hair trimmed makes him look and feel successful. Come in and let our experienced barbers show you why it will pay you to patronize us.

Community Barbers
A Shop of Professional Service
421 CENTRE STREET — NEWTON
Member Associated Master Barbers of America

Newton

—Mr. Charles A. Drew of the Hollis observed his eighty-ninth birthday on last Saturday.

—Mrs. A. R. Morison of the Rand Hat Shop, has just returned from a trip to New York City.

—Mr. and Mrs. R. C. Allen of Jameson rd. were recent guests at the Dodge Hotel, Washington, D. C.

—The Federation Sewing Circle will meet at the Baptist Church, Oct. 19, at 10 a. m. Luncheon at 12:30.

—Mrs. Caroline S. Whitney of Copley st. returned on the Franconia on last Sunday, after spending a season abroad.

—Miss Katherine R. A. Flood, secretary to the Commander-in-chief of the G. A. R. visited in Newton last week before going to Los Angeles, California.

—Howard W. Selby, Jr., who is a freshman at Yale is on the class football team. Jack Selby, a brother, is a member of the freshman class at Dartmouth.

—Inside and outside painting at much lower prices. Deagle and Aucoin. Tel. Newton North 4539.—Advertisement. M13

—Dr. Arthur B. Norley has purchased the Agry Estate at 47 Park st. After extensive alterations Dr. Norley will occupy as a home and office.

—Mrs. Katherine M. Ferris and F. M. Ferris, Jr. were among the passengers arriving on the Cunard White Star liner Franconia, on last Sunday, after a season abroad.

—Miss Cornelia Tuttle is serving on the committee for the Boston Smith College Club Scholarship Fund, who are staging bridge parties from October 26 to November 3.

—Miss Marjorie Ruth MacMullen, daughter of Mr. and Mrs. Stanley O. MacMullen of 25 Brackett rd. is a student at Abbott Academy, Andover, Mass., entering the mid-senior class.

—John M. McMurray, a senior at Boston University's College of Liberal Arts, and son of Lieut. Col. Clarence M. McMurray of Converse ave. has been elected to serve as first lieutenant in the R. O. T. C. unit.

—Mrs. Henry I. Harriman of Centre st., is serving as treasurer for the Boston University Woman's Council Fellowship-fund, in memory of Mrs. Harriet T. Marsh, wife of Dr. Daniel L. Marsh, president of the Boston University. Serving on the committee are Mrs. Harold M. Bowman, Mrs. Leroy M. S. Miner, Mrs. Howard M. LeSourd, Mrs. Edgar S. Brightman and Mrs. Jessie B. Davis all from the Newtons.

FIRST CHURCH
OF CHRIST, SCIENTIST,
OF NEWTON
Walnut and Otis Streets
NEWTONVILLE
SERVICES
Sunday . . . 10:45 A.M.
Sunday School . . 10:45 A.M.
Wednesday Evening 8.00 P.M.

READING ROOM
387 Walnut Street, Newtonville
Hours
Weekdays, except Wednesdays and Holidays 9 to 9
Wednesdays . . . . . 9 to 7.30
Sundays . . . . . 2 to 5
All are welcome
Here may be found a free Lending Library, which includes the Bible and all the writings of Mary Baker Eddy

Newton

—The Newtowne Club of Hunnewell Hill will be the guests this week of Mr. David Black of Grasmere st.

—Mr. William Ferris, Jr., and his mother, Mrs. Katherine S. Ferris of Hunnewell ave. returned last week after a long European trip.

—Mr. John Horne of Barnes rd., served as one of the ushers at the Ambrose-Elliott wedding which was solemnized in Westboro, October 9.

—Mrs. William R. Bell of 163 Dorset rd. and Mrs. George Willard Smith, were luncheon guests at the American Association of University Women which was held on last Saturday at the Hotel Weldon in Greenfield.

EMBASSY
FREE AUTO PARKING
WALTHAM Mat. 2—Eve. 8 PHONE 3840
Continuous Performance Saturdays-Sundays

Friday thru Monday Oct. 15-16-17-18



ALSO — Eleanore Whitney, Johnny Downs in "BLONDE TROUBLE"

Tues. thru Thurs. October 19-20-21
Maureen O'Sullivan—Franchot Tone—Virginia Bruce in
"BETWEEN TWO WOMEN"
— also —
Claire Trevor in "ONE MILE FROM HEAVEN"
— Fri., Oct. 22—BROADWAY MELODY 1938 —

GREYHOUND RACING
TONITE !
POST TIME 8:15 DAILY DOUBLE 1st and 2nd RACES CLOSES 8:05 Adm. 40c
WONDERLAND
REVERE

IT'S A "NEW MOVIE SEASON" HIT SHOW!
COOLIDGE CORNER THEATRE BROOKLINE
Entire Week Starting Friday, October 15th
BY POPULAR DEMAND
"CAPTAINS COURAGEOUS"
with
Freddie Bartholomew, Spencer Tracy, Lionel Barrymore
— on the same program —
Jane Withers — Walter Brennan in
"WILD AND WOOLLY"
Starts Friday, October 22nd!
"THIN ICE" *SONJA HENIE TYRONE POWER*
Continuous 2 to 11 P. M. Daily Tel. BEACON 3600-01

TEL-U-GRAM

ROUTE 1A WRENTHAM MASS.

FLASH! WEBER DUCK INN ANNOUNCING FOR FALL SEASON - STOP - NO INCREASE IN PRICES - STOP - DUCK, STEAK, CHICKEN, LOBSTER, DINNERS $1.50 UP - STOP - MUSIC DINNER DANCING EVERY NIGHT - STOP - NO COVER CHARGE AT ANY TIME -STOP- SPECIAL SUNDAY FULL COURSE DUCK OR CHICKEN DINNERS $1.25 AND $1.35 -STOP- FOR GOOD FOOD AND GOOD TIME DRIVE DOWN TO WEBER DUCK INN

FIVE CONCERTS OF SUPERLATIVE MERIT

ALUMNAE HALL WELLESLEY COLLEGE
(Central St., one-half mile from Wellesley Sq.—Ample Parking Space)

I WAGNERIAN FESTIVAL SINGERS. Oct. 21, 1937 (Thursday), 8:30 p. m. Hilde Konetzni, soprano; Marta Krasova, contralto; Henk Noort, tenor; Joel Berglund, baritone; Alexander Kipnis, bass; Richard Hageman, conductor Metropolitan Opera House for twelve years, and Karl Young, composer and pianist, accompanists. The program will be divided equally between Wagnerian and the modern concert-stage selections.

II MISCHA LEVITZKI, pianist. Nov. 18, 1937 (Thursday), 8:30 p. m. In many respects Levitzki is the most pleasing of all the popular concert pianists of today.

III NATIONAL SYMPHONY ORCHESTRA, Hans Kindler, conductor. Dec. 6, 1937 (Monday), 8:30 p. m. Eighty performers. This is a magnificent orchestra captained by a most interesting and vitalising conductor. One of the USA major orchestras.

IV ELISABETH RETHBERG and EZIO PINZA, soprano and basso from the Metropolitan Opera House. Jan. 20, 1938 (Thursday), 8:30 p. m. Like all the concerts of the series, this is a performance by stars of the greatest lustre.

V GUILI BUSTABO, violinist. Feb. 24, 1938 (Thursday), 8:30 p. m. Bustabo, acclaimed by the great composer Sibelius in 1935 as "the most brilliant violin star of today," comes to the Boston suburban public after three years of concertising in Europe.

TICKETS: $8.00, $5.50 and $4.00; single seats, if any, $1.75.
OFFICE, 34 Church St., Wellesley. Tel. Well. 0915.
Cheques to WELLESLEY CONCERT FUND.
Dr. Hamilton C. Macdougall, Manager.

IMPERIAL CAFE and GRILL
NEWTON'S BEST PLACE TO EAT
Special Breakfasts, Luncheons and Dinners Served—A Variety of Roast Meats, Steaks, Chops, and Sea Foods in Season
SANDWICHES OF ALL KINDS—FINE WINES, BEER AND ALES
Tel. Newton North 0002-0008 NEWTON CORNER



OUR CHEFS ARE MASTERS IN THE ART OF PREPARING TEMPTING MENUS THAT WILL DELIGHT YOU!

Choicest foods, served by deftly deferential waitresses in a dining atmosphere superior, make for a meal you'll remember pleasurably!

Open Daily from 11 A.M. to 11 P.M.

The Cafe de Paris
299 HARVARD ST., COOLIDGE CORNER
Opposite Coolidge Cor. Theatre

FLOORS REFINISHED
with our electric sander, edges scraped, and one coat of shellac applied
$4.50 and Up
STAIRS sanded and refinished at reasonable rates
Call us for free estimate which does not obligate you
CAMPBELL'S HARDWARE
261 Washington St., Newton
NEWton North 7260

FURRIER
Newton Fur Co.
Fur Repairing, Remodelling—Low Price
All Work Guaranteed *Furs for Sale*
370 CENTRE ST., NEWTON CORNER
Street Floor Vangel Vasil, Mgr.

Join the Newton Y.M.C.A.
ENJOY
Bowling Discussion Groups
Gymnasium Classes Wrestling
Invigorating Showers Boxing
Hand Ball Track
Squash Racquets Swimming
Basketball Volley Ball
Dormitories
Worthwhile Friends
$4 for 3 months
Newton Y.M.C.A. 276 Church Street
Phone: Newton North 0592

Sale of
Fro-Joy Ice Cream
1 PINT 25c
2 PINTS 30c
OCTOBER 15-16-17
HUDSON DRUG STORE
265 Washington St., Newton
341 Washington St., Newton

United Shoe Repairing
SPECIAL
Men's Shoes Soled & Rubber Heels
69c
Hats Cleaned and Blocked—50c
20 LINCOLN ST. Newton Hlds.

MUTUAL SAVINGS BANKS STABILITY OF MASSACHUSETTS

TAX CLUB

Our 50-week 1938 Tax Club begins October 4, 1937. Memberships are as follows:

$1.00 per week to accumulate $50.
$2.00 per week to accumulate $100.
$5.00 per week to accumulate $250.

By taking more than one membership, any desired total may be reached.

Checks will be mailed about September 27, 1938.

Home owners in increasing numbers are taking advantage of this method of assuring enough money to provide for their taxes.

NEWTON CENTRE SAVINGS BANK

Save and Keep Your Savings Safe



French Millinery

- We have a most complete line of authentic copies of famous French makers.
- Fabric, line and workmanship for the discriminating.
- Fur hats created for the individual costume with your own material or ours.

$3.95 to $13.50



OPEN EVENINGS UNTIL 8 P.M.
Brookline's Most Fashionable Millinery Salon

RENEE'S

1374 Beacon Street, Coolidge Corner

— ADVERTISE IN THE NEWTON GRAPHIC —

ON THE WAY FROM

PONTIAC



TWO NEW SILVER STREAKS
SO SMARTLY STYLED—SO HIGH IN QUALITY
SO LOW IN PRICE THAT MOTORWISE AMERICA WILL SAY—
"THE MOST BEAUTIFUL THING ON WHEELS AGAIN OUTVALUES THEM ALL!"

AMERICA'S FINEST LOW-PRICED CAR!

Newtonville

—Mr. and Mrs. Howard W. Selby have returned from a motor trip to Vermont.

—Miss Lydia A. Richardson of 983 Washington st. is the guest of relatives in Holyoke.

—The Rev. Horace W. Briggs of the New Church will speak on "And He Found" on Sunday morning at eleven o'clock.

—Mrs. Richard Nichols (Marion Timbie) of Evanston, Ill., with her young daughter, Wandy, is the guest of her parents, Mr. and Mrs. W. H. Timbie.

—Mrs. J. Franklin Knotts of the Methodist parsonage is attending the national meeting of the Woman's Home Missionary Society at the Methodist Church in Seattle, Washington.

—Miss Ethel T. Gammons of the Newton Trust Company was elected a regional vice-president of New England at the 15th annual convention of the National Association of Bank Women.

—Mrs. Ralph E. Courtnage returned home on Tuesday from the Deaconess Hospital where she has been a patient for several weeks recovering from serious injuries received in an accident while on a motor trip to Montana.

—Group two from the Woman's Association of the Methodist Church, Mrs. Ralph Emerson and Mrs. Edward Steacie, chairmen, entertained members of the Association at a tea at the home of Mrs. Howard M. LeSourd, 206 Waverley ave., Newton, on Thursday.

—The Woman's Missionary Society of the Methodist Church will hold a reception for the newly elected officers at the monthly meeting next Wednesday afternoon at two-thirty. Tea will be served with Mrs. Joseph T. Paul and Mrs. George W. Taylor as hostesses.

—Mrs. Wilbur E. Trussell announces the marriage of her daughter Edith Mary to Thomas Edward Hill on Wednesday, the eighth of September, at Riverside, California. Mr. and Mrs. Hill will be at home after the first of November at 3300 San Marino st., Los Angeles.

—The Claflin Club is observing "Past Presidents' Night" this Friday evening with a dinner at 6:30. Past President William H. Timbie will be master of ceremonies and Albert A. Schaefer, professor of law and government at Massachusetts Institute of Technology, the guest speaker will talk on "A New Deck for the Ship of State." Miss Barbara Tower, pianist, will play "Novelette" by Schumann.

BRIDGE LECTURE

Mrs. A. D. Salinger of 17 Prospect ave., Newtonville, is opening her home on Thurs., Oct. 21 at 2:30 p. m. Mrs. Travis, bridge expert, will lecture on "Brushing Up Your Game for 1938." Tickets 50c. Coffee will be served. Please notify the hostess. Auspices of D. A. R. Advt.

Waban

—Mrs. Albin Richards is enjoying a vacation in Ohio.

—Mr. and Mrs. Ernest Hale of Larch rd. are in California.

—Mr. and Mrs. C. A. St. Lawrence spent last week-end in Vermont.

—Mr. Alden Thresher of Collins rd. is on a month's trip to California.

—The C. A. St. Lawrences of Waban ave. spent the holiday in Vermont.

—Miss Ann Knowlton of Metacomet rd. spent the past week-end in Deer Isle, Me.

—Dr. and Mrs. Harry Emmons and son visited relatives in Maine over last week-end.

—Mr. J. Earle Parker of Metacomet rd. spent a few days in Middlebury, Vt., last week.

—Mrs. Henry C. Short of Carlton rd. entertained her evening bridge club on Saturday last.

—Mrs. James Holden of Collins rd. is entertaining her parents from Little Falls, New York.

—Miss Alice Gardner of Franklin, N. H., has been the week-end guest of Miss Doris Miller.

—Mrs. F. S. Gourley of Annawan rd. has returned from a visit with her brother in Cleveland.

—Mr. Robert T. Forbes of Woodward st. is on a trip through New Hampshire this week.

—Mr. and Mrs. F. G. Fisher of Agawam rd. spent the past week-end on a motor trip to Delaware.

—Mrs. C. Y. Chittick of Upland rd. has as her house guest her cousin Miss Nuthall of New Jersey.

—On Thursday, Oct. 14th, Miss Sally Mosser poured at a tea given for Miss Deborah Bankhart of Lynn.

—Mrs. Roland Pease, accompanied by her son and daughter, spent the past week-end in Scarsdale, N. Y.

—Mrs. George F. Reinhardt of Moffat rd. is home after a short visit with her daughter Phyllis in Cleveland.

—The annual Harvest Supper of the Union Church is to be held Friday evening, Oct. 15th, at 6:30 o'clock.

—Mrs. H. Y. Musgrave and son, Howard, were week-end guests of Mrs. Musgrave's father in Connecticut last week.

—Mr. and Mrs. Herbert Cotton spent the last week-end at their summer camp at the foot hills of the Berkshires.

—The John Powells were hosts at an evening bridge party at their new home on Quidnic rd. on Saturday evening last.

—Mr. and Mrs. Ellsbree Locke and Mr. and Mrs. A. D. Locke are on a motor trip through Bethlehem, N. H. and Montreal.

—On Oct. 27th the Union Church will hold a rummage sale in West Newton. Mrs. George M. Belcher is in charge.

—Dr. and Mrs. Charles H. Cutler have returned to their home on Chestnut st. after a summer at Southwest Harbor, Me.

—Mr. and Mrs. Howard Musgrave and Mr. and Mrs. Nelson Tousley have been enjoying a motor trip through New Hampshire.

—Miss Katherine Tilton, daughter of Mr. and Mrs. L. O. Tilton of Waban ave. returns next week on the Vulcania after a year's study in Italy.

—Mr. and Mrs. Roy Cutting of Canade, and formerly of Waban, were the guests of Mr. and Mrs. John Clapp of Irvington st. last week-end.

—Mr. and Mrs. C. Adrian Sawyer of Dorset rd. and Mr. and Mrs. James Willing of Woodward st. were at Whitefield, N. H., for the holiday.

—Mr. and Mrs. William F. Uhl of Kelveden rd. are moving next week into their new home on White Oak rd. on the Cliff Estate in Wellesley.

—Mr. and Mrs. William B. Plumer of Windsor rd. with Mrs. Plumer's parents, Mr. and Mrs. Ridgeway, of Illinois spent the holiday at Coonamessett.

—Mrs. Helen Cotton and Mrs. G. Earle Parker spent a few days this past week in New Haven, Conn., as guests of Mrs. David Hamilton, daughter of Mrs. Cotton.

—Miss Louise Bloomfield of Metacomet rd., who graduated from Mount Holyoke College last June, has a position this year as apprentice teacher at Beaver Country Day.

—Mrs. Charles H. Barney, Jr., who has been visiting her parents, Mr. and Mrs. A. W. Kellaway of Wyman st., left with her small daughter last Monday to join her husband in Columbus, Pa.

—Miss Virginia Woodruff, Mrs. Frederick Blackall, Miss Dorothy and Miss Jean Pettingill and George Pettingill of Windsor rd. were guests at the Barbizon-Plaza Hotel in New York City over the week-end.

—Spending the holiday week-end at Waterville, N. H., were Mr. and Mrs. Nathaniel Kinsman of Waban ve., Mr. and Mrs. James R. Chandler of Plymouth, and Mr. and Mrs. Joseph W. Bartlett of Ridge rd.

—Mr. and Mrs. Hugh Munro motored to Brunswick, Maine, this past week to visit their son at Bowdoin College. Mr. and Mrs. William Bennett of Albany, N. Y., spent the past week-end with Mrs. Bennett's parents, the Vernon Durbins of Woodward st.

—Mr. and Mrs. Heman J. Pettengill, Jr., and family of Windsor rd. were in New York last week for the wedding of Mrs. Pettengill's son, Mr. Alling Woodruff, to Miss Edith May Hartshorn. Wedding guests from Waban were Mr. and Mrs. Chester L. Churchill of Holly rd.

—Miss Mary Elizabeth Bates, daughter of Mr. and Mrs. Sanford Bates of Scarsdale, N. Y., and formerly of Waban, was married to Russell Whitney Nichols, son of Mrs. Walter W. Nichols of Washington, D. C., on Saturday, October 9. The ceremony was performed in the Unitarian Church in Winchester and was followed by a reception at the Brae Burn Country Club.

Newton Upper Falls

—Patricia Fay, daughter of Mr. and Mrs. Alfred Fay of Hale st. is ill at her parents' home with scarlet fever.

West Newton

—Miss Eleanor Bingham of 125 Prince st. was a guest this week at the Hotel New Weston, New York City.

—Mr. Clarence G. Haskell of 43 Prince st., left on Thursday morning of last week, for a hunting trip in Maine.

—Rev. Ben Roberts of Newton Highlands spoke at the Misses Allen School on Thursday on "What We See in Life."

—Mrs. Maud Phelps of Brattleboro, Vermont, formerly of West Newton, is the guest of Miss Maud C. Scudder of 25 Fairfax st.

—Miss Barbara Beech of Mt. Vernon st., a student at Wheaton College, Norton, was named to the Dean's list this past week.

—Miss Margaret Shader of the West Newton Savings Bank and Miss Eleanor Vaughan of Eliot ave. are spending this week-end in Amherst.

—Mrs. Herbert E. Fales of 145 Highland st. was a guest of her son and daughter-in-law, Mr. and Mrs. Herbert Fales in New York City last week.

—Miss Joyce Barnett of 120 Forest ave. is a member of the freshman class at St. Mary's College, Notre Dame. Her brother, Thomas Barnett, is a student at Notre Dame.

—Miss Betsy Cooper, daughter of Mr. and Mrs. Ernest R. Cooper of 279 Fuller st. gave a dinner party on last Friday evening, at which covers were laid for twelve.

—On Sunday evening, October 31st, Dr. James Gordon Gilkey, minister of the South Congregational Church in Springfield will speak in the auditorium of the Second Church.

—Miss Elinor Vaughan of Eliot ave. addressed the members of the Co-Op Club in the Parish House of the Second Church on last Sunday evening, selecting for her subject, "Loyalty."

—Mrs. Joseph Otto (Marjorie Fales) with her young son, has returned to her home in Miami, Florida, after spending several days with her mother Mrs. Herbert E. Fales of 145 Highland st.

—Miss Betsy Cooper, second daughter of Mr. and Mrs. Ernest R. Cooper of 279 Fuller st. has selected December 22 for her debut party which will be given by her parents at the Ritz Carlton, Boston.

—Mrs. Morgan Hurley of Putnam st. and Miss Elizabeth Kilburn of Highland st., served as joint chairman for the first luncheon of the Women's Guild of the Second Church, which was held on October 13 in the Parish house.

—Mrs. Tisdale's group of the Lincoln Park Baptist Church met on Wednesday at the home of Mrs. Paul Cassell on Wedgewood rd., and Mrs. Water's group at the home of Mrs. A. G. Dinsmore on Albemarle rd. for a covered dish luncheon.

—Next Sunday will be "Home Coming Sunday" at the Lincoln Park Baptist Church. The morning service will be at 10:45 and at the evening service at 7:45 there will be special features. A sanctuary service will be held on Thursday evenings at 7:45.

—Mrs. White's group of the Lincoln Park Baptist Church will have charge of a movie travelogue to be given on this Friday evening at the Lincoln Park Baptist Church by Mr. and Mrs. Richardson, who will show natural colored pictures of the Canadian Rockies and Banff.

—Professor Warren Powell of Boston University addressed the members of the Opportunity Club in the Parish House of the Second Church on last Sunday evening, selecting for his subject, "How Will You Choose Your Life Work?" Professor Powell gave an "Interest Analysis" to every member present.

Newton Upper Falls

—Cedric Schofield of Linden st. spent the week-end at Cape Cod.

—Mr. J. MacPherson of Chestnut st. is ill at the Newton Hispital.

—Mr. Waldo Lupien of Thurston rd. spent the holiday in New Hampshire.

—Miss Olive Payne of Chestnut st. has returned from a vacation at Sunapee, N. H.

—Mr. and Mrs. Albert R. Foley and family of West Newton have moved to 53 Thurston rd.

—Mr. Edward Cooper of Saco, Me., was the week-end guest of Mr. Harvey Carmichael of Oliver rd.

—A Flower show was held at the Ralph Waldo Emerson school on Friday, Octber 8, at 3:30 p. m.

—Mrs. David E. Osborne and daughter, Margaret, were the week-end guests of friends at Hyannis.

—Mrs. Charles Mills of Rockland Place is visiting her son Frederick and family at Fitzwilliam, N. H.

—The Queen Esther Society of the M. E. Church met at the home of Rev. and Mrs. G. Vaughn Shedd on Monday evening.

—Mrs. Fred Fone of Brooklyn, N. Y., has been the guest the past week of Mr. and Mrs. John Shields, of Indiana ter.

—Jean McLellan, second daughter of Mr. and Mrs. George McLellan of 20 Pettee st. is ill at the hospital with scarlet fever.

—Mrs. Herbert C. Pace and son, Ralph, of Springfield, have been the guests of Mr. and Mrs. David E. Osborne and family of Boylston st.

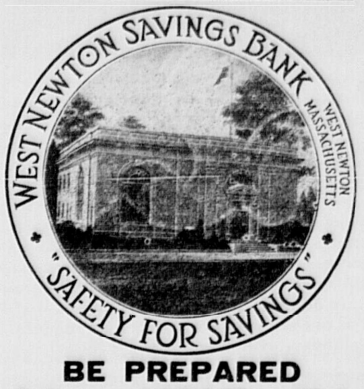
—Mrs. George Billings of Canton, Mass., was the hostess of the Five and Seven Whist Club at the McKendry House at Ponkapoag last Thursday evening.

—Mrs. Donald Flinchbaugh of Rockland pl. will entertain the members of the Newton Upper Falls Garden club at her home on Saturday evening.

—Rev. G. Vaughn Shedd, pastor of the First M. E. Church, will speak Sunday morning from the topic, "What Is Your Life?" In the evening the speaker will be Dr. Chas. S. Otto.

—The members of the Davenport Society of the M. E. Church were the guests of Rev. and Mrs. G. Vaughn Shedd at the close of the evening service last Sunday, for a social hour.

TAXES



BE PREPARED
Join our 1938 Tax Club
First Week Due Oct. 15

SAVE FOR TAXES

West Newton Savings Bank
WEST NEWTON, MASS.
Hours: 8:30 a.m. to 3:00 p.m.—Saturdays: 8:30 a.m. to 12:00 m.

THE MOTHER GOOSE SHOP

Suggests

All Wool Flannel BATH ROBES and "Wiggle Toe" BED ROOM SLIPPERS

New Theatre Building West Newton Square

RIGGS' FLOWER SHOP
Successor to W. A. Riggs
BEAUTIFUL FLOWER ARRANGEMENTS
2098 Commonwealth Ave. — Auburndale, Mass. — Tel. W. N. 1271
JAMES B. RIGGS, Prop. — *Flowers Telegraphed Anywhere*

Announcing the opening of
THE NEW SHOWROOM OF *Leon S. Avak*
Displaying Objects in Ornamental Wrought Iron
at 415 Centre Street, Newton Corner
Repairing and Refinishing Andirons, Brass, Bronze and Pewter Ware—Old Trays Repaired
Welding of All Kinds Telephone Newton North 8171-W

Newton Highlands

—Mrs. Walter Stevens, of Boylston st., has returned from a summer in Marblehead.

—Mr. and Mrs. Edgar B. Sampson have returned from Falmouth to their home on Lake ave.

—Mr. and Mrs. William Coan and family have moved from Dickerman rd. to 39 Terrace ave.

—Mr. and Mrs. Arthur E. Mason, of Fisher ave., have returned from their summer home in Munsonville, N. H.

—Miss Ada Knight of Mountford rd. has returned from Cleveland and has resumed her teaching at the Workshop.

—Mrs. Frank E. Seeley, of Mountford rd., entertained last Tuesday evening in honor of Mrs. Robert S. Allingham.

—Richard Elwell of Brewster rd. is taking a course in business training at the Bryant and Stratton School in Boston.

—Mrs. George B. King, Lake ave., entertained at luncheon on Friday, Oct. 8, for Miss Sally Fisher of San Francisco.

—Mr. and Mrs. Edward I. Brown are visiting their daughter, Cornelia, at Swarthmore College, Swarthmore, Pennsylvania.

—Mr. Charlton D. Miller, principal of Hyde School, who is confined to his home by serious illness, is somewhat improved.

—Mr. and Mrs. Edwin S. Drowne and small son, David, have returned to the Highlands and are now living at 32 Lakewood rd.

—Miss Florence Briggs of Saxon ter. graduated from the Faulkner Hospital Training School for Nurses on Wednesday, October 13.

—Mr. and Mrs. Charles G. Wetherbee, Terrace ave., are visiting their daughter, Elizabeth Wetherbee Shrock, in Omaha, Nebraska.

—Miss Deborah York of Brush Hill rd. is taking a secretarial and business training course at the Bryant and Stratton School in Boston.

—Mrs. George W. Barker, of Dunckllee rd., entertained the Monday Club on Oct. 11. Miss Katharine Bail introduced the subject, Canada, for the winter's study.

—Mrs. Ruthena M. Warren is visiting in Cleveland. Mr. and Mrs. Tudbury in Cleveland. Mr. an dMrs. Tudbury have a little daughter, Mary Ann Warren Tudbury.

—Beacon School sent three Newton Highlands boys, Jack Camp, Tom Cox, and Ray Wisner, on the team to play football with Tabor Academy in Marion last Saturday.

—The Newton Highlands Men's Club opened its season by a dinner in the Parish House of the Congregational Church. The guest speaker was Mr. Ray Kierman, news editor of the Boston Traveler.

Auburndale

—Mrs. John Heibeck of Chaske ave. is enjoying a vacation in Canada.

—The Centenary Men's Club will hold a meeting in the Parish House on Wednesday evening.

—Mrs. E. D. Gale of Hohnan rd. will entertain the Missionary Society at her home on Wednesday afternoon.

—Rev. Mason E. Sharp has chosen the theme "Others" for his sermon in the Centenary Church on Sunday morning.

—Howard C. Gay of 5 Graydale cir. and Marshall P. Bailey of 27 Central ter. are registered at the Huntington School for Boys.

—Mrs. Wm. Chamberlain, a former resident of this village, has been the house guest of Mr. and Mrs. Gilbert Keyes of Ash st.

—The Senior Epworth League is leaving the Methodist Church at half past four to meet with the Newton Circuit League in Weston. The Juniors will meet at half past six as usual.

Infant Saviour Guild Holds Sale

Mrs. Bernard M. Burke of Richmond rd., Newton, was hostess to a large gathering of friends and relatives at her home on Monday evening on the occasion of a Penny Sale in aid of the Guild of the Infant Saviour. The newly elected president of the Guild, Mrs. Joseph Ahern of West Newton, was the guest of honor. The sale was one of a series of events leading up to the annual County Fair to be held at the Copley-Plaza Hotel on November 15, and will benefit the cake and candy table, which will be under Mrs. Burke's supervision. An enthusiastic committee is assisting her by a series of bridge parties in tournament form. Last Friday evening Miss Gertrude Burke of Channing st. welcomed a group of her friends and realized a tidy sum at a party she conducted. Earlier in the week Mrs. William J. Farrell of Brackett rd. entertained about 50 guests. Mrs. Lewis Mullen and Mrs. Paul Mullen were co-hostesses at the home of Mrs. Burke's mother on Centre st., Newton Highlands, on Saturday, when an interesting evening was arranged, and a goodly sum realized.

Others arranging activities are—Mrs. M. O. Finucane, Mrs. Frank Monahan, Mrs. Edward Linnehan, Mrs. Albert Murphy, Mrs. James J. Murray, Mrs. M. E. Dolan, Mrs. Augustine Leahy, Miss Mary L. Barry, of Newton Centre; Mrs. James A. Waters and Mrs. William Bradford, of Newton Highlands; Mrs. John Brink, of Newton; Mrs. Albert Steffens and Mrs. James Caine, of West Newton; Mrs. Thomas Lavelle of Chestnut Hill.

HURRY
HOME OWNERS BE READY
Before The Snow Flies

You don't have to build a new home to have healthful AIR CONDITIONING. Modernize your present home now—for the coming winter—by installing a Gar Wood automatic heating and air conditioning system. Gar Wood engineers make a quick, accurate survey of your requirements—FREE. Your basement is transformed into an extra room for recreation quarters. Gar Wood Industries makes, installs and services the entire system (including air ducts). Responsibility is not divided. Ask us to show you how others have modernized their homes with Gar Wood Air Conditioning.

Gar Wood
ENGINEERS MAKE ESTIMATES FREE!
For Complete Information Call Mr. Smith
STAdium 4320 . . . 316 North Beacon Street
GAR WOOD INDUSTRIES, Inc. Boston Branch

RECENT DEATHS

VERNA M. MITCHELL

Miss Verna M. Mitchell of 60 Clyde st., Newtonville, died on October 8th, following a week's illness with lobar pneumonia. Miss Mitchell was born in Waltham 28 years ago, the daughter of James A. and Ethel (Clark) Mitchell. She had lived in Newton since childhood. Miss Mitchell had been employed for the past seven years in the Harvard Square office of the Metropolitan Life Insurance Company. She is survived by her parents; a brother, James A. Mitchell, Jr., of Needham, and a sister, Mrs. Ariana C. Cortes of Newtonville. Her funeral service was held on Sunday afternoon in St. John's Episcopal Church, Newtonville. Rev. Ray Lang officiated. Large delegations of Metropolitan Life Insurance employees were present from the Cambridge office, and from the Newton office. Burial was in Newton Cemetery.

VICTORIA RATZBURG

Mrs. Victoria Ratzburg of 85 Warwick rd., West Newton, died on Oct. 11 at the Corey Hill Hospital, Brookline. She was born at Wolcott, North Dakota, 52 years ago, and had lived in this city for about 20 years. Mrs. Ratzburg was a member of the Newtonville Woman's Club, West Newton Women's Educational Club and Community Service Club of West Newton. She is survived by her husband, Victor P. Ratzburg; a son, Paul Ratzburg, of West Newton; three daughters, Mrs. Doris Pratt of West Newton, Mrs. Lucille Timmins of Washington and Mrs. Gladys Green of Swampscott; two grandchildren; her father and a sister, who resides in Nashua, N. H. A private funeral service was held on Thursday afternoon at her late home. Rev. Boynton Merrill officiated. Burial was in Newton Cemetery.

FLORA E. WENTWORTH

Mrs. Flora E. (Knowles) Wentworth of 15 Bemuth rd., Newton Highlands, widow of James H. Wentworth, died on October 10. Mrs. Wentworth was a lifelong resident of this city, having been born at Chestnut Hill 76 years ago. She is survived by three daughters—Mrs. Ansel G. Coffin of Marion, Mrs. Ralph Tailby of Newton Highlands, with whom she made her home, and Miss Marjorie Wentworth of Columbus, Ohio. She is also survived by six grandchildren. Mrs. Wentworth's funeral service was held on Wednesday afternoon at Newton Cemetery chapel. Rev. Ben Roberts of Newton Highlands Congregational Church officiated.

Burt M. Rich
Funeral Parlors
More than a Half Century of Service to Newton
26 CENTRE AVE. NEWTON
TEL. 0403 N. N.

George H. Gregg
and Son
WALTER H. GREGG
Funeral Directors
296 Walnut Street
Newtonville

Floral Arrangements
We Deliver Anywhere
EASTMAN'S FLOWER SHOP
346 WALNUT ST., NEWTONVILLE
Telephone NEWton North 5619

CATE
Funeral Service
SERVING THIS COMMUNITY
SINCE 1861
Tel. West Newton 0170
1251 Washington St.
WEST NEWTON

Eustis & Joyce
Undertakers
A Complete and Dignified Service
793 WASHINGTON STREET
NEWTONVILLE
TELEPHONES NEWTON NORTH
5260 W 5260-R 6687

SINCE 1832
J. S. Waterman & Sons Inc.
Funeral Service
Local and Suburban
OFFICES AND CHAPELS
497 COMMONWEALTH AVENUE, BOSTON
149 HARVARD STREET, BROOKLINE
2326 WASHINGTON STREET, ROXBURY

MRS. GEORGE P. FLOOD PAUL R. FITZGERALD
Reg. Embalmer
JOHN FLOOD
FUNERAL DIRECTOR
Tel. N. N. 0188-R and 0188-W 347 Washington St., Newton

Newton Resident World Famous

Dr. William H. Workman, who died on October 7th, at his home, 300 Franklin st., Newton, in his 91st year, had lived quietly in this city for the past twelve years after a lifetime of activity in the medical profession, and as a world famous explorer and mountain climber. Dr. Workman was born in Worcester on Feb. 16, 1847, the son of William and Sarah (Hemenway) Workman. He was graduated A.B. at Yale University in 1869, receiving the degree of A.M. from that institution in 1872. He was graduated M.D. at Harvard Medical College in 1873, serving as medical interne at the Massachusetts General Hospital, Boston, in 1872-73. After taking postgraduate courses at the Universities of Vienna, Heidelberg and Munich, he began the practice of his profession in Worcester, and quickly won a prominent place in medical affairs in city and county. He was physician to the Worcester Memorial Dispensary during 1875-79; pathologist to Worcester City Hospital during 1875-78; visiting physician during 1878-86, and visiting surgeon in 1887. He was city physician of Worcester during 1876-77. Ill health caused his retirement from practice in 1889. With his wife during 1892-96 he traveled by bicycle in Belgium, Holland, France, Germany, Austria, Switzerland, and made pioneer tours through Italy, Sicily, Spain, Algeria and Tunis, visiting also Morocco. In 1896 they visited Palestine, Syria, Turkey, Egypt and Greece. During the winters of 1897, 1898, and 1899, they made pioneer journeys by bicycle of 1,800 miles in Ceylon, 1,500 miles in Java, and 14,000 miles throughout the length and breadth of the peninsula of India, visiting all parts of these countries for the purpose of studying the people, their architecture and art. They also visited Burma and made two expeditions to Singapore and the Straits Settlements, Cambodia and Southern Siam to study the remarkable temples of Angkor Wat and Angkor Tom. In the summer of 1898 they made a journey of some 2,000 miles from Srinagar in Kashmir through Baltistan, Ladakh, Nubra, Suru and Sikkim. In 1899 they made an expedition to the great Biafo glacier in Baltistan, reaching Hispar pass at its head, 17,500 feet. On their return they ascended two snow peaks of 18,600 and 19,450 feet rising above the Skoro glacier; the latter being named for Mrs. Bullock Workman, and the snow peak Koser Gunge, 21,000 feet in the Shigar valley. In 1902-03 they made two expeditions to the northern part of Baltistan, exploring the Chogo Lungma glacier and its branches, Hoh Lumba, Sosbon and Alchori glaciers, never before explored, mapping regions previously unvisited and unmapped, and passing many weeks together at altitudes of more than 15,000 feet. In August, 1903, taking advantage of the only five days of suitable weather during the season, they made first ascents of the snow peaks at the head of the Chogo Lungma glacier, Mt. Chogo, 21,500 feet, and Mt. Lungma, 22,568 feet. Dr. Workman with two Italian guides further attained a height of 23,394 feet on a third peak adjoining and rising above the other two. This was a world's altitude record at the time and was especially noteworthy on account of his advanced age. In 1906 they made the first exploration and mapping of the Nun Kun mountain group in Suru, Kashmir, camping on ice, the highest camp being at an altitude of 21,300 feet, the highest camp till then made by mountain climbers. They made the first ascents of two sharp snow peaks of 19,080 and 20,571 feet, and Mrs. Workman with two guides ascended a third peak of about 23,000 feet. In 1908 they explored the 37-mile long Hispar glacier in the province of Nagar on the edge of the Pamirs and its larger branches to their sources; again crossed the Hispar pass, 17,500 feet, and descended the Biafo glacier for the second time into Baltistan, these two glaciers joining at the pass and forming a continuous ice-stretch of 74 miles. They also made the first ascents of two snow peaks in that region, the highest being 21,350 feet. In 1911, on the seventh Himalayan expedition, they explored the region south of the Baltoro glacier, including Aling, Masherbrun, Komdokoro, Chogo Lisa, Kondus, Sher-pigang, and Dong Dong glaciers, previously unexplored; ascended the Bilaphond glacier, crossed the Bilaphona La, an 18,400 feet snow-pass connecting it with the recently discovered Siachen glacier, 50 miles long, the largest, longest and most complicated of Himalayan glaciers, made the first exploration of the upper half of the glacier and its two largest affluents, and ascended two steep snow peaks of more than 21,000 feet.

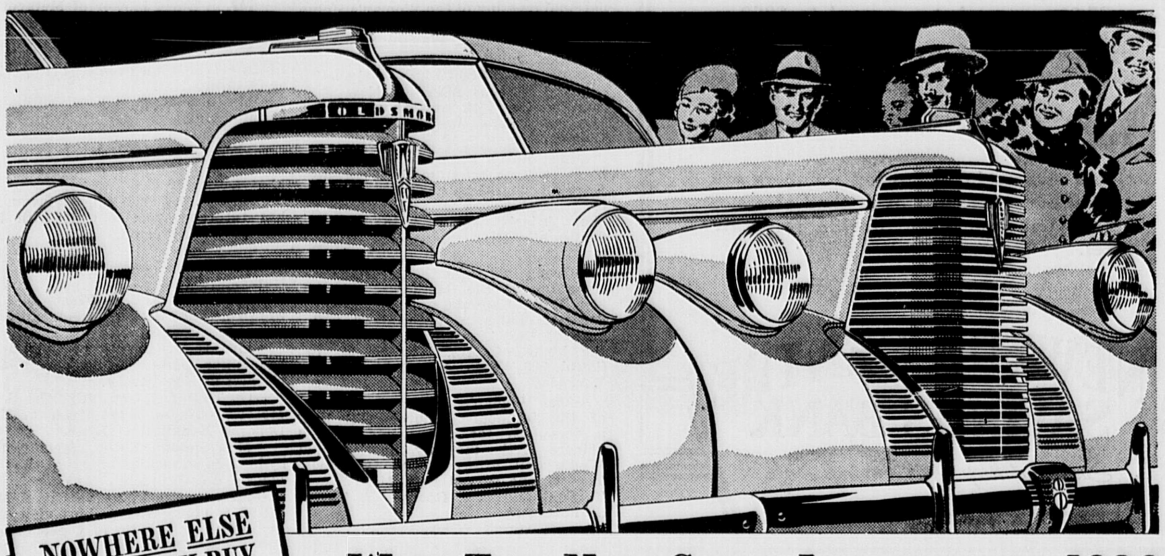
ELIZABETH MULLEN

Mrs. Elizabeth Mullen of 52 Ashmont ave., Newtonville, died on Oct. 9. She was born in County Fermanagh, Ireland, 67 years ago, and had resided in this city over 40 years. She was a member of the Women's Sodality of Our Lady's Church. Mrs. Mullen is survived by her husband, Bernard Mullen, and four daughters — Mrs. John F. Timmins of Newtonville, Mrs. Harold McKeon of Boston, and the Misses Elizabeth and Mary Mullen of Newtonville. Her funeral service was held at Our Lady's Church on Tuesday morning. Burial was in Calvary Cemetery, Waltham.

KATHERINE COMERFORD

Mrs. Katherine H. Comerford, wife of Walter A. Comerford of 249 June st., Worcester, died on Oct. 7, in her 32nd year. She is survived by her husband; two daughters, Katherine and Ann Ellen Comerford; her parents, Mr. and Mrs. Daniel J. Sullivan of Glenwood ave., Newton Centre, and a brother, Francis Sullivan of Newton Centre. Her funeral service was held last Saturday at Blessed Sacrament church in Worcester, and interment was in that city.

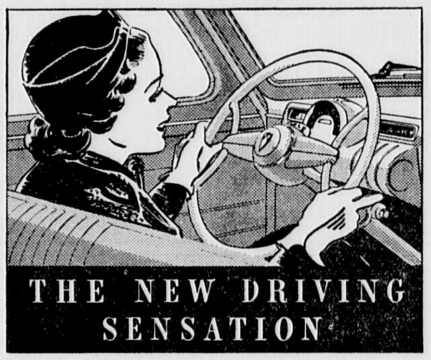
AGAIN-OLDSMOBILE STEPS OUT AHEAD!



NOWHERE ELSE CAN MONEY BUY SO MUCH!
BODY FEATURES
Safety Dash with Safety Instrument Unit • Safety Interiors • Unisteel Body Construction • TurretTop • Steel Body Frame • No Draft Ventilation Safety Glass • Adjustable Front Seat
CHASSIS FEATURES
Knee-Action Wheels • Super-Hydraulic Brakes • Center-Control Steering • Dual Ride Stabilizers Big, Low-Pressure Tires • Stabilized Front End • Streamlined Headlamps
ENGINE FEATURES
95-Horsepower Six • 110-Horsepower Eight • Air-Cooled Battery Electro-Hardened Aluminum Pistons • Rifle-Drilled Connecting Rods
"The 1938 Cars that have Everything"

WITH TWO NEW STYLE LEADERS FOR 1938
BOTH SIX AND EIGHT OFFERING (AS OPTIONAL EQUIPMENT*)
THE AUTOMATIC SAFETY TRANSMISSION!

OLDSMOBILE today presents the new Style Leaders for 1938 . . . a dashing new Six . . . a dynamic new Eight! Here are cars designed to set America's pace in distinctive streamline styling . . . to set a new high in fine-car performance . . . to outvalue anything else within hundreds of dollars of their moderate price. Both of these great new cars for 1938 feature all the latest improvements and refinements, such as the new Safety Instrument Unit and Safety Dash, the new Safety Interiors and many others. Both offer the new driving sensation of the year, Oldsmobile's Automatic Safety Transmission. Come in today and see the cars that set both the styles and the performance pace for 1938!
*Built in at the factory at extra cost.
A GENERAL MOTORS VALUE



FROST MOTORS, Inc.
399 Washington Street, Newton Newton North 6525

M. ETHELYN STEARNS

Miss M. Ethelyn Stearns, for 50 years connected with Newton public schools as a teacher and secretary, died suddenly at her home, 259 Watertown st., Nonantum, on Oct. 11. Miss Stearns was born 69 years ago in the house where she died, the old Stearns homestead. She was the daughter of Daniel W. and Sarah (Evans) Stearns. Her father's ancestors were among the pioneer settlers of North Village, now known as Nonantum. After graduating from Newton High School, Miss Stearns started teaching in Newton public schools. She had been associated with the Stearns School for over 20 years. Several years ago Miss Stearns fell and broke her hip, and since then had served as secretary to Kenholm Winslow, principal of the Stearns School district. She was a member of the Channing Unitarian Society, Women's Alliance of the Channing Church and the Newton Teachers' Club. She was the last of her family. Miss Stearns' funeral service was held at her late home on Thursday. Rev. Joseph Barth officiated. Burial was in Newton Cemetery.

CATHERINE BURNS

Miss Catherine Burns of 51 Clinton st., Newton, died on October 10. She was born in County Meath, Ireland, 85 years ago, and had lived in this city for 65 years. For many years Miss Burns was employed at the Silver Lake Cordage Company, Newtonville, retiring over 20 years ago. She is survived by two nieces, Mrs. William J. Conners of Auburndale and Mrs. Walter Greenleaf of South Braintree, and a nephew, Edward Burns, of East Walpole. Her funeral service was held on Tuesday morning at Our Lady's church. Burial was in Calvary Cemetery, Waltham.

CECILIA A. GORMAN

Mrs. Cecilia A. Gorman of 55 Hagen rd., Newton Centre, died on October 11, following a long illness. She was born in Newton Centre, 42 years ago, the daughter of John P. and Hanora (Sullivan) Hurley. She was a graduate of the Academy of the Assumpton at Wellesley, and Sargent School in Boston. Mrs. Gorman is survived by her husband, Joseph J. Gorman; two daughters, Patricia and Joan Gorman; her father; a brother, Frank Hurley of Woodmere, L. I., and a sister, Mrs. John Simcock of Newton Centre. Her funeral service was held on Thursday morning at Sacred Heart Church, and burial was in Mount Benedict Cemetery, West Roxbury.

MARY E. LUCAS

Mrs. Mary E. Lucas, widow of Newton F. Lucas, formerly of Pearl st., Newton, died on October 13 in Waltham. She was born in Natick 68 years ago and had lived in this city for 50 years. She is survived by three sons, Charles and Robert Lucas of Newton, and Alfred Lucas of Winthrop; a daughter, Mrs. Gladys Tibbetts of Winthrop; four grandchildren; two brothers, Charles Furneaux of Newton and George Furneaux of West Newton; and a sister, Mrs. Ruth Porter of West Newton. Mrs. Lucas' funeral service will be held on Friday afternoon at Lincoln Park Baptist Church, West Newton; Rev. William Blake will officiate. Burial will be in Newton Cemetery.

Lodges

Monday evening, October 11th, the officers of Sumner P. Lawrence Rebekah Lodge, 177, I. O. O. F., were installed by Amy E. Babcom and Staff of Malden. N. G., Irene Morrill; V. G., Marjorie Perkins; Rec. Sec., Tilly Harley, P. N. G.; Fin. Sec., Helen Merriam, P. N. G.; Treas., May L. Sweatt; War., Gladys Anderson; Cond., Blanche Buell, P. N. G.; Chap., Ellen Duly; R. S. N. G.; Evelyn Weldon, P. N. G.; L. S. N. G., Hattie Poor; R. S. V. G., Carrie Holmes, P. N. G.; L. S. V. G., Hattie Eagles, P. N. G.; I. G., Evelyn Smith; O. G., Margaret Keyes, P. N. G.

The treasurer, May Sweatt, was installed for the twenty-sixth year and was presented with a twenty-fifth year jewel. A bountiful supper was served at 6:30 p. m.

P. N. G. Evelyn Weldon D.D., president and staff of Sumner P. Lawrence Rebekah Lodge 177, installed the officers of Star of the Zenith Lodge in East Boston on Tuesday evening, October 12th.

Past State Councilor and Past National Representative Chas. F. Dow accompanied Leslie C. Parent of Worcester, Deputy National Councilor as National Conductor to Providence, R. I., and installed the officers of the State Council Jr. O. U. A. M. of R. I.

DARTMOUTH WOMEN'S CLUB

The first meeting of the fall season of the Dartmouth Women's Club will take place on Wednesday, October 20th, at 2 o'clock at the Hotel Vendome. The president, Mrs. Walter E. Hammett, will preside.

After the business meeting an illustrated lecture will be presented by Mr. Edward R. Snow on "The History and Romance of Boston Harbor."

Waban Boys Take Tractor, Hit Trees

Three Waban boys, trying to be smart, started to operate a tractor of the bull-dozer type last Friday afternoon on Quinobequin rd., Waban. The boys, who are high school students, found the key to the tractor, which was being used by employees of the Newton Street Department, after the men had concluded their day's labor, and started the powerful vehicle. As the operation of a tractor is quite different from that of an automobile, the "mischievous" youths could not steer the bull-dozer and collided with several trees. A neighbor, realizing the danger, telephoned police headquarters and Patrolmen Taffe and Riley went to the scene in a police car and stopped the activity of the pranksters. No complaints have been issued against the youths. They will probably get no more punishment than a lecture.

Nash Cars Now Air-Conditioned

The world's first automobiles utilizing a conditioned air system for winter driving were previewed in Boston on Monday by August Osterlund, local dealer in Nash automobiles. The preview, staged especially for dealers and salesmen of this area, was held in connection with a nationwide series of pre-announcement meetings that are being conducted throughout October by officials of the Nash Motors Division of Nash-Kelvinator Corporation.

In addition to viewing the new Nash cars for 1938, Mr. Osterlund heard in detail Nash Motors' merchandising plans for the coming model year.

"The company," he said, "will shortly launch the largest advertising campaign in its history. Having established outstanding sales gains in 1937, it will seek to better these records in 1938. Local newspaper campaigns, 'tailored' to fit the needs of individual dealers in their own communities, will constitute the backbone of the campaign.

"Nash Motors has set its sails for what it believes to be the biggest automobile year in history," he continued. "Recently, the company completed a $2,000,000 program of expansion in its factories at Kenosha, Racine, and Milwaukee, Wisconsin, which virtually doubled production capacity and which was designed to keep step with the company's rapidly-mounting sales curve."

Middlesex Court Meeting Tonight

Because of Columbus Day falling on its regular meeting date, Middlesex Court, M. C. O. F., will hold its regular meeting tonight, Friday, October 15, in Elks' Hall, Newton.

Bancroft
Cleansers Tailors Furriers



DRESSES
Any Plain Garment
STERILIZED AND
CLEANSED
75c
It's time to brighten up your fall wardrobe. Bancroft's Guaranteed cleansing process restores the newness by scientific treatment. All minor repairs made free. Immediate call and delivery service.
Ladies' Sweaters 35c
Men's Suits 75c
LADIES' — MEN'S
Topcoats Relined $5 up
2-Year Guaranteed Wear
Main Office & Plant
374 BOYLSTON STREET, BROOKLINE
ASP 8828

WHAT IF SHE IS 150 MILES AWAY?



If you want to win her heart you must be thoughtful. And the thoughtful thing to do when you're apart is to keep in touch by telephone. For a telephone visit is next best to a personal visit. It costs little to telephone long distance — surprisingly little. It means more than much more costly things.

YOU CAN BE TOGETHER BY TELEPHONE FOR ONLY 50¢*

Today, neither time nor distance need separate you from sweetheart, mother or wife. The telephone will bring you together instantly at extremely low rates. Long distance operator will quickly give you any one you wish.





*plus small Federal tax: 3-minute Station-to-Station rate—150 airline miles—after 7 P.M. evenings and all day Sundays.

SAVE UP TO 50% ON LONG-DISTANCE CALLS AFTER 7 P.M. EVENINGS & ALL DAY SUNDAYS

LOOK AT THESE TYPICAL LOW RATES!

NEWTON to: (Nights after 7 P.M. and All Day Sundays)

Providence, R. I.	$ .25
Manchester, N. H.	.25
Springfield, Mass.	.30
Brattleboro, Vt.	.30
Pittsfield, Mass.	.40
Plymouth, N. H.	.45
Augusta, Maine	.50
Burlington, Vt.	.55
Bangor, Maine	.60

The above rates are for 3-minute Station-to-Station calls. A small Federal tax applies where the charge is 50¢ or over.

NEW ENGLAND TELEPHONE AND TELEGRAPH COMPANY

"RUSTCRAFT"
GREETING CARDS
for every occasion
LARGEST ASSORTMENT IN NEWTON
CENTRE RADIO COMPANY
89 UNION STREET NEWTON CENTRE

Boston Business Institute
PRACTICAL TRAINING FOR BUSINESS
25 Huntington Ave.  Boston, Mass.
"Bridging the gap between school and business"
EXECUTIVE-SECRETARIAL DEPARTMENT offers a 1-yr. intensive course for young men only. Small classes. Day and evening divisions. Send for Circular A.
COLLEGE DEPARTMENT offers a 1-yr. practical course for a business career. Send for catalogue B.
CLYDE J. CROBAUGH, *Director* Tel. Commonwealth 5898

The Algonquin Private Kindergarten
for Boys and Girls of Pre-School Age
Reasonable Rates—For information Call Centre Newton 3922-W

TAP DANCING
HARRIET DANE
(Pupil of NED WAYBURN)
at the WORKSHOP
72 Columbus St., Newton Highlands
On Wednesday Afternoons
Call CENtre Newton 2005

A. BRADFORD MOORE
Teacher of Piano
Beginners Only
½ Hour $1.50—Hour $3
NEWTON NORTH 2370

R. Lawrence Capon, A.M.
Teacher of Pianoforte and Organ
58 Channing Road, Newton Centre
CENtre Newton 3597-M

HILLSIDE STUDIO
279 BELLEVUE ST., NEWTON
Handicraft Lessons in
Leather Work - Weaving
Block Printing - Modern Design
and Dyeing
Tel. N. N. 8014-W

Advertise in the Graphic

FLORENCE WOOD RUSSELL
Teacher of
SINGING
PIANO
DRAMATICS
Director Children's Singing Guild
3 Willow Ter., Newton Centre
Centre Newton 0217-J

Francesca E. Barker
PIANIST
has resumed teaching and will be at her studio daily to arrange for lessons
Newton North 6571 — 297 Walnut St. Newtonville

EDWARD N. GRIFFIN
Teacher of
VOICE and PIANO
8 Newtonville Ave., Newton
Tel. Newt. North 1062-R

Mrs. Helen C. Priest
Teacher of Pianoforte with many years of experience
In Newton Centre on Tuesday and Thursday afternoons—will teach in your home—Beginners or Advanced Students—Rates very reasonable.
Write to or call at
117 Pleasant Street, Newton Centre
or phone Stadium 5427

WOMEN'S CLUB ACTIVITIES

Edited by EMMA D. COOLIDGE

Fall Meeting of Newton Federation

The Fall Meeting of the Newton Federation of Women's Clubs will be held on Friday, October 22nd, at the Second Church, West Newton, this being a joint meeting with the West Newton Women's Educational Club. At 10 a. m. there will be Round-Table Conferences, led by the chairmen of committees.

Special Exhibits, open to all are being arranged by the Art committee of the Federation, and by the Newton Trades School, of work done by the talented young people of Newton.

The chairmen of the standing committees who will lead the Round-Table Conferences are: American Home, Mrs. Ethel P. Leach; Art, Mrs. Frank E. Morris; Civics (Community Service), Mrs. Anton A. Wild; Conservation of Natural Resources, Mrs. Edmund I. Wilson; Co-operation with War Veterans, Mrs. David Black; Educational, Mrs. James H. Orr; Finance, Mrs. Theron B. Walker; International Relations, Miss M. Louise Walworth; Legislative, Mrs. Wallace H. Lose; Motion Pictures, Mrs. Joseph A. Otis; Physically Handicapped, Mrs. Elmore I. MacPhie; Press and Publicity, Mrs. Mark A. Dawson; Program, Mrs. Alexander I. Peckham; Public Health, Mrs. Louis A. Arnold; and Social, Mrs. Edwin J. Morse.

This meeting is open to the public, and any young person of Newton who wishes to exhibit his work at this meeting is asked to communicate with Mrs. Frank E. Morris, 9 Chesley ave., Newtonville, telephone Newton North 1572M.

At 10:15 o'clock, the Art Round-Table will hear Mr. Hoyland Bettinger, of the Hobby School, Newton Lower Falls, on the subject, "Expressing Oneself," this to be followed by Discussion. At 11 o'clock "Art in Dress" will be the topic presented by Miss Helen Campbell, of the Vesper George School of Art, with Discussion following.

At 10:15 a. m., also, the International Relations Round-Table will have a Discussion, led by Mr. Richard B. Gregg, on "Can War Save Democracy, and Can Democracy Save the Problem of War?"

At 12 noon, there will be a program in the Young Peoples' Chapel, open to all, the speakers being Mrs. Chester W. Tudbury on "News About Health Seals"; and Mrs. Elmore I. MacPhie on "An Outline of Work for the Physically-Handicapped."

A tour through the Church will then be available for those who would like to view it.

At 12:45, Luncheon will be served, for which all reservations must be made by October 20th. For such reservations clubwomen should write or call their own Club Social committee chairman, or Mrs. E. J. Morse, 406 Woodward st., Waban, or Mrs. E. Payson Upham, 165 Collins rd., Waban.

At 1:45 p. m. the business meeting will convene in the Young Peoples' Chapel.

The following program on "Newton Public Schools," will be presented at 2 p. m. "Guidance in the Elementary Schools," will be the topic to be discussed by G. Winthrop Brainerd, Principal of the Horace Mann and Claflin Schools; "Guidance in the Junior High Schools," Raymond W. Blaisdell, Principal, Weeks Junior High School; "Guidance in the Senior High School," Miss Cora E. Riley, Chief Advisor, Newton High School; "Special Guidance Functions," Miss Annis M. Sturgis, School Psychologist; and "Testing Procedure in Our Guidance," Mr. C. Elwood Drake, Director of Research and Guidance.

Mr. Haydn Morgan, Director of the Department of Music, will lead the chorus of sixty pupils from the High School, in a musical program: "Russian Folk Song," Chorus; "Two Roses," Girls' Chorus; "Old English Love Song" and "Now the Day Is Done." Chorus.

A discussion of "Trade Education in the Newton Schools," by Mr. James Forbes, Director of Newton Trades School, will close the program.

Club To Open Season With Reception

An informal Reception for club members marks the opening day of the Newtonville Woman's Club on Tuesday, October 19th, from 3 to 5 p. m. This is a pleasant opportunity for members to get together as a club, for old members to renew friendships, and for new members to get acquainted. Mrs. Clarence A. Wentworth, chairman of the House committee, will be general hostess, and Mrs. Seth M. Kalberg, the head usher, with her helpers, will present the guests to the receiving line of Club officers, which will include Mrs. George T. Tracy, president; Mrs. R. Charles Thompson, Mrs. George A. Edmands, Mrs. Paul E. Elicker, vice-presidents; Mrs. Charles W. Peterson, recording secretary; Mrs. Raymond A. Green, corresponding secretary; Mrs. Ernest S. Tappan, assistant corresponding secretary; Mrs. Clifford B. Whitney, treasurer; Mrs. William D. Walker, assistant treasurer; and Mrs. Chester S. Merrill, secretary of Finance.

During the afternoon the Kenway Trio, which is composed of three well-known Newton girls, will play, and tea will be served. Mrs. H. Clayton Pearson and Mrs. Herbert F. Blair, the two preceding past presidents of the Club, will pour. Also Mrs. Chester S. Merrill, a member of the Executive Board. There will be an Art Exhibit also.

The American Home committee of the Club, Mrs. George W. Hinman, chairman, promises a treat for homemakers in the first of its Informal Afternoons on Wednesday, October 20th, at 2:30 p. m., at the home of Mrs. Edward Fales, 114 Albemarle rd. Mr. D. Theron Burnett, a well-known decorator, will speak on "The Attractive Home at Moderate Cost." Members who are busy with fall decorating problems will find Mr. Burnett's ideas and advice most helpful.

Tea will be served. It will be appreciated by the committee if guests who are planning to attend will notify the hostess in advance.

Club Calendar

Oct. 15-Oct. 22. Newton Centre Woman's Club, Exhibition of Water-Colors, continuing.
Oct. 18. Newton Federation Executive Board, Newton Library, Jewett Hall, 414 Centre st., Newton, 10 a. m.
Oct. 18. Newton Upper Falls Woman's Club.
Oct. 18. West Newton Women's Educational Club. Garden Club.
Oct. 18. Newton Centre Neighborhood Club, Guest Night.
Oct. 19. Auburndale Review Club.
Oct. 19. Newtonville Woman's Club, Reception.
Oct. 19. West Newton Educational Junior Club.
Oct. 20. State Federation, Fall Meeting, at Plymouth, 10 a. m. Also on Oct. 19 at 2 p. m., Tour of Historic Houses, etc., and an evening program arranged by Plymouth Woman's Club, Hostess Club. (Details given last week, and Oct. 1.)
Oct. 20. West Newton Community Service Club.
Oct. 20. Newton Centre Woman's Club, Literature Study Group.
Oct. 20. Newtonville Woman's Club, American Home Informal Afternoon.
Oct. 20. Newton Community Club, Bridge, at The Hollis, 2:15 p. m., for benefit of Disabled Veterans. Tickets 50 cents. Miss F. Marion Barry, chairman, 42 Hollis st.
Oct. 20. West Newton Women's Educational Club, American Home Luncheon-Bridge.
Oct. 22. Newton Federation Fall Meeting, and West Newton Women's Educational Club, Jointly.
Oct. 22. State Federation, Conference-Tea for Art Chairmen.
Oct. 25. Newton Centre Woman's Club, Lecture on World Affairs.
Oct. 26. Newtonville Woman's Club, Chinese Bazaar.
Oct. 29. Newton Centre Woman's Club, Play.

Bonnets From a Live Hat-Box

This fascinating topic will be the program for the members of the Newton Upper Falls Woman's Club at their meeting next Monday evening, October 18th, at the Emerson School Hall. Eleanor Coray Forman will talk about "Bonnets," as living models appear in a Hatbox, illustrating her lecture.

The Membership committee, Mrs. Henry A. Sharrott, chairman, is in charge of the evening.

The business meeting will open at 7:30 o'clock, with the president, Miss Nellie M. Osborne, presiding. The program will be presented at 8 o'clock.

Attractive Play To Be Given

"Stop-Over," a three-act play by Alan Hay, will be presented by the Dramatic committee of the Newton Centre Woman's Club, at the Club House, on Friday evening, October 29th, at 8:15 o'clock. The play is being coached by Mrs. Arthur B. Hitchcock, president of the Club, and talented sister of the brilliant playwright and author. The cast includes Mr. John Wakefield, Mrs. Willis Pattison, Miss Doris Gilbert, Mr. Ralph Wheeler, Mrs. Raymond McFee, Mr. Jack Purple, Mrs. Edward Emerson, Mr. Dan Smith, Mrs. Montague Ford, Mr. C. B. Tucker, Jr., and Mrs. George Brewer. The scene of the play is laid in Shanghai, and the Hotel Metropole, recently bombed by the Japanese troops.

The Stage committee is composed of Mrs. S. Hardy Mitchell, Mr. and Mrs. W. C. Noetzel, Mr. George Brewer, Mr. Chester Rausch, and Mr. John Hitchcock. Mrs. Edward Ward has charge of the Properties. Mrs. E. A. Andrews is Production manager.

Mrs. Henry Hardy and Mrs. Donald Walch are in charge of tickets and the program. Tickets are priced at 50 cents, and may be obtained by calling Mrs. Hardy, C. N. 0318-R, for reservations.

YARN SALE
TIOGA ONDENOVEAU
39c A BALL
Formerly priced at 50c
22 colors
One Week Only
STARTING OCTOBER 16
•
JOANNA WIGDER
893 Washington St., Newtonville
(Near Post Office)

Conference Tea For Art Chairmen

Mrs. Walter W. Stroncer, chairman of the State Federation division of Art, has issued an invitation to all Art chairmen in the State to attend a Fall Conference and Tea to be held at the studios of the Modern School of Applied Art, 687 Boylston st., corner of Exeter st., Boston, on Friday, October 22nd, at 1:30 o'clock. Dr. Lilah Vaughn, guest speaker, will discuss "The Psychology of Art in Everyday Life." Members of the division who will serve on the Reception committee include Mrs. V. A. Hovey, chairman; Mrs. Clifford L. Hubbard Mrs. W. B. Bannerman, Mrs. Charlotte E. Bowden, Mrs. Walter G. Chick, Mrs. Edward W. Dillard, Mrs. Frederick W. Reid, Mrs. Arthur E. Staff and Mrs Louis F. Wood; and on the Tea committee, Mrs. Maurice Spillaine, chairman; Mrs. Lewis Taylor, Mrs. Charles J. Hudson, Mrs. E. Lesley Lockman, Mrs. Irving D. Young, and Mrs. Arnold Zoboli.

Chinese Bazaar To Be Staged

The committee in charge of the Newtonville Woman's Club Annual Bazaar, which will be held on Tuesday, October 26th, in view of the present situation in Japan do not wish to put on a Japanese Bazaar, as was originally planned, and they are changing the name of the bazaar to a CHINESE BAZAAR. The committee also wishes all clubwomen to know that no Japanese goods were purchased to be sold at this bazaar.

Other Interesting Events

West Newton Community Service Club

The first meeting of the Community Service Club of West Newton under the leadership of Mrs. Harold C. Scranton as president will be held at the Parish House of the Unitarian Church on Wednesday, October 20th, at 2 p. m.

The Program committee, with Mrs. Hortense Creed Railsback as chairman, has arranged a most varied and delightful series of lectures and entertainments for the coming year. At this first meeting Fletcher Wood Taft, Commentator, will speak on "What's the news?" Mr. Taft is a well-known lecturer, humorist, and after-dinner speaker, who is always enjoyed for his keenness and wit. As a second feature of the afternoon, Mrs. Lucy Simonds will give her delightful Recital-Talk on Wagner's Opera, "Die Walkure." Mrs. Simonds is both a musical and literary interpreter of operas, and so brings to her audiences a most unusual fund of information and enjoyment.

As heretofore, this first meeting will be Bundle Day for the benefit of the Mayor's Relief Committee, and as there is a great need for clothing, each member is urged to bring a contribution.

The Community Service Glee Club, under the direction of Mrs. Marion Kingsbury, has started its rehearsals, and for the month of October is meeting at the home of Miss Elizabeth Kilburn, on Highland st. Any one, whether a member of the Club or not, who would enjoy singing with the group, is cordially invited to apply to the director.

Auburndale Review Club

The second meeting of the Auburndale Review Club, will be held at the home of the president, Mrs. Guy M. Winslow, 145 Woodland rd., on Tuesday, October 19th, at 10 o'clock

Three papers will be read at this meeting; the first by Mrs. William P. DeWitt on "The Golden Isles of Georgia"; the second by Mrs. Thomas Young on the "Virgin Islands"; and the third by Mrs. George F. Howland on "Puerto Rico."

West Newton Women's Educational Club

Mrs. Ernest A. Dockstader, president of the West Newton Women's Educational Club, opened the first meeting of the season on Friday, October 8th, when after the reading of the records, the president greeted and introduced five new members. Mrs. Alvah L. Jordan was voted an Honorary member of the Club. Mrs. Frank P. Bennett, General Federation Director for Massachusetts, was a guest, and she spoke very enthusiastically on "Are Women's Clubs Worthwhile." She told briefly of some of her interesting experiences.

Four solos were rendered very beautifully by Mrs. Pearl Bates Morton, accompanied by Mrs. Moses Gulesian.

This was Garden Club Day and the hall was decorated most appropriately with beautiful flowers and plants. Mrs. Joseph A. Otis, chairman, introduced Mr. Gardner Campbell, of Wakefield, who gave a very inspiring lecture entitled "On the Ridge Pole of New England," illustrated with about 200 gorgeous colored slides. He covered the wonderful mountains and lakes of New England, and showed pictures of both summer and winter scenes to compare the arts of beauty. Some of the pictures were taken under very difficult conditions and some were taken from air-plane. Many views from the air and mountain peaks the lecturer obtained when he established a new record for Mt. Washington, this year, by ascending the 6,293-foot peak four times in one day between sunrise and sunset—on foot, by automobile, by air-plane, and

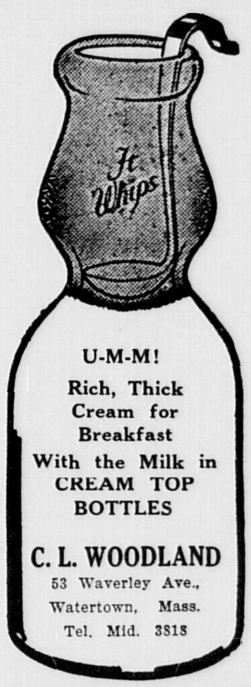
(Continued on Page 8)



DELICACIES for your TABLE
that contain
VITAMINS for your HEALTH
Here you will find the best in Fresh FRUITS and VEGETABLES from New England Farms, from distant states and from Foreign Lands.
WHY NOT ACQUIRE THE HABIT OF TRADING HERE REGULARLY?
Charge Accounts May Be Opened for Your Convenience
FANEUIL FRUIT EXCHANGE
320 WALNUT STREET, NEWTONVILLE
Newton North 7800

IF YOU ARE OVER TIRED—MENTALLY AND PHYSICALLY LET-DOWN . . . OVERWEIGHT OR UNDERWEIGHT
INQUIRE ABOUT OUR TREATMENTS AND METHODS
Call MADAME LOUISE—COMmonwealth 3535
Be Recontoured in the privacy of your home.
- BATHS—Oxygen, Carbon Dioxide, Milk
- Reducing and relaxing with electric apparatus.
- Vitality pick-up treatments.
- Colonic Irrigation
- All types of body massage.

Male and Female Technicians—Nurses, Masseuses, Physical Ed. Grads.



U-M-M!
Rich, Thick Cream for Breakfast
With the Milk in CREAM TOP BOTTLES
C. L. WOODLAND
53 Waverley Ave., Watertown, Mass.
Tel. Mid. 3818

BRAE-BURN NURSERY
151 Watertown St.—Watertown
BULBS
TOP SIZE BULBS give maximum satisfaction
Do not be misled by so-called bargain prices. YOU GET WHAT YOU PAY FOR.

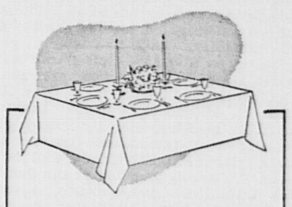
Tulips	$4.50-$6.50 per 100
Scilla	$3.25 per 100
Crocus	$2.00-$3.50 per 100
Grape Hyacinths	$2.75 100
Daffodils	$8.00 per 100
Narcissus	$5.00 per 100
Hyacinths	$2.00 per doz.

(Phone or write for our list)
No extra charge for delivery
Phone Middlesex 4000

MILL No. 2
ECONOMY CLOTH SHOP
Bussey St., E. Dedham
Phone Dedham 0550
—GET THEM NOW—
Plaid Ginghams—36 in. wide. Striped and Figured Outing Flannel. All wool and Part wool Blankets.
—*Open All Day Saturday*—
Route 135 near E. Dedham Sq., or Dedham car at Forest Hills to Grove St. Busses pass Mill

Newton Welfare Bureau
Incorporated
A Family Agency Pledged to Serve Newton's Needs
PREVENTION, REHABILITATION ARE ITS AIMS
Member Newton Community Chest
Telephone Newton North 7680
12 Austin Street, Newtonville

NEWTON HOSPITAL
(Legal Title)
Dependent on Contributions and Endowments for its Maintenance
More than one-half of the patients admitted to the hospital are unable to pay as much as the cost of their care.
HERBERT M. COLE
President
WICKLIFFE J. SPAULDING
Treasurer
18 Tremont St., Boston



COME WITH YOUR FRIENDS TO OUR
free cooking classes
Everyone Invited
PLAN NOW TO ATTEND ON
Monday, October 18
AT 7:30 P. M.
Wednesday, October 20
AT 2:00 P. M.
Classes every Monday and Wednesday until further notice.
SUBJECT OF OUR NEXT CLASSES:
"Headliners for Entertaining"

GOOD taste in setting your table for company is more than a matter of etiquette. *Good taste* calls for clever, careful preparation of everything from soup to nuts. And that's exactly why you'll want to attend our free cooking classes.
You'll learn smart new styles in food preparation, how to save time and money in your kitchen, how to give even simple meals a fresh and novel appeal, how to become the smartest hostess in your neighborhood. So, plan now to attend the next class. We guarantee you'll enjoy yourself immensely.
Don't forget — the delicious food cooked at each session is given away among those in attendance.

NEWTON OFFICE
308 Washington Street
If more convenient you may attend the afternoon or evening class in cooking in our Boston Auditorium.
Monday Afternoons at 2:00 p. m.
Thursday Evenings at 6:30 p. m.
BOSTON CONSOLIDATED GAS COMPANY

It Pays to Advertise

Graphic Ads Give Best Results

WOMEN'S CLUBS

(Continued from Page 7)

by the historic cog railway. In general the lecturer took his audience through the entire chain of Appalachian Mountain Club hunts and trails, with ninety percent of the views scenes which the motor tourist never beholds. He enlivened his lecture with numerous jokes and stories which were greatly enjoyed, and at the close of his lecture showed some colored slides of the mountain wild-flowers.

Tea was served at the close of the meeting, Mrs. Herman R. Place, chairman. Mrs. Alfred E. Thayer and Mrs. Harry S. Wells poured. Mrs. Fred H. Fowle announced the Scholarship Bridge which will be held on November 18th, and asked the members to keep it in mind, as well as the Christmas cards she has to sell. Tickets for the Bridge may be procured from the Scholarship committee.

The Travel Class of the Educational Club met at the home of Mrs. Edwin H. Ward on October 11th. After the business meeting Mrs. J. Shade Franklin read papers on "Chamoix, Martigny, Annecy and Aix-les-Bains," for Mrs. Frederick E. Waring who could not be present. Mrs. Ward told about her trip to Roules des Alpes and Grenoble and showed moving pictures which were most interesting. Mrs. Ward and Mrs. Everett H. Upham were the hostesses.

The Junior Club of the West Newton Women's Educational Club will meet in the Library on Tuesday evening, October 19th, at 7:30 p. m. Mrs. Ernest A. Dockstader, president of the Senior Club, will be the guest speaker.

The Junior Club held their first meeting, in the Library, on October 6th. Miss Betty Campbell, president, presided. Miss Mary Hurley was elected vice-president, and Miss Dorothy Davis was elected secretary. After the business meeting, games were enjoyed under the leadership of the assistant director, Mrs. Roy A. Stinson.

The American Home Class of the West Newton Women's Educational Club will hold the first meeting of the season on Wednesday, October 20th, at 2:15 o'clock, at the Colonial Cooking Club, 234 Boylston st., Boston. After the luncheon, bridge will be played from 2 to 4:30 p. m. Tickets are 25 cents and may be procured from any member. The waiting list is invited.

"How Plants Eat and Drink" will be the subject of the second lesson of the Garden Club of the West Newton Women's Educational Club on Monday, October 18th, at the home of Mrs. Gilbert R. Jones, 27 Eddy st., at 12:30 p. m. Mrs. H. R. Haertel will be the speaker.

Newton Centre Woman's Club

The Newton Centre Woman's Club began the new Club Year with an appreciative and enthusiastic audience of several hundred members enjoying the attractive dance and musical program given by Laura Dalzell and Margaret Reed Martin, Friday afternoon, October 8th. The president, Mrs. Arthur B. Hitchcock presided for the business meeting, and Mrs. Benjamin H. Badenoch introduced the two artists. Mrs. Ellis Spear, Jr. and Mrs. John F. Capron presided at the dainty tea table. Chrysanthemums, asters, and autumn leaves decorated the tea-table and Reception Rooms.

On exhibition at the Newton Centre Woman's Club House Gallery, from October 8th to the 22nd inclusive, is a group of Water-Colors, by Harry Spiers, of Dedham, Mass. Mr. Spiers has received very excellent criticisms from art devotees on his recent one-man showing at the Vose Galleries. His masterful way of painting, with bold, sweeping strokes, and the poetic feeling he instills in his subjects, give his productions at once a feeling of definition and mystery that commands attention. The Gallery will be open during this Exhibit every afternoon from 2 to 5 o'clock.

A group of Process Photographs, by William Charles Noetzel of Newton Centre, also will occupy space in the Gallery.

Mrs. Gardner Walworth is opening her home, 855 Centre st., on Wednesday afternoon, October 20th, at 2:30 o'clock, for the first meeting of the Study Group of the Literature committee. All Club members interested in the study of books are cordially invited to join this group, but enrollment must be made before October 18th. For further information those interested should call Mrs. Newell L. Keith, C. N. 4465, or Mrs. W. Thatcher Hollis, C. N. 1883.

Dr Samuel Macauley Lindsay will give the first in his series of lectures on World Affairs, on Monday evening, October 25th, at 8 p. m., at the Club House. Many members and ticket holders of the community have urged the committee to continue this current events feature, which is free to all Club members, and available to others for $2.00 for the season ticket of five lectures, or 75 cents for a single ticket. Tickets are available by telephone or letter from Mrs. Ralph E. Houghton, 73 Allerton rd., Newton Centre, C. N. 4131, or from Miss Miriam Hardy, 524 Ward st., Newton Centre, C. N. 0052.

Newton Centre Neighborhood Club

The Newton Centre Neighborhood Club will have a Guest Night Monday evening, October 18th, at 7:45 o'clock, in the Parlor of the Baptist Church, Newton Centre.

Mr. Jack Despres will tell about "Seeing-Eye Dogs," and will bring his own dog with him. This program has been chosen for Guest Night, as it is believed this subject will be especially interesting to men and they will be cordially welcomed.

Mrs. Robert Gilman will be hostess for the occasion, and she will be assisted by Miss Eleanor Collins, Miss Ruth Cousens, Mrs. John Hunter, Miss Letitia Linsley, and Mrs. Alexander Shannon.

Each year the Newton Centre Neighborhood Club awards a scholarship to a graduate of the Newton High School. To raise the money for this scholarship the Club is holding a Sale of Second-Hand Books on Thursday, Friday and Saturday, November 18th, 19th and 20th. Through the courtesy of the Newton Centre Market the Sale will be held in their former store, 833 Beacon st. Miss Esther Winslow is General chairman of the Sale. Assisting her are Mrs. Charles J. Brown, chairman of Soliciting; Miss Ethel De Mille, chairman of Collecting; Mrs. Walter P. Rayner, chairman of Selling; Mrs. Willard W. Rice, chairman of Sorting and Pricing; Mrs. Lincoln Alvord, in charge of Location; and Mrs. Henry T. Patch, treasurer. The Club is asking everyone interested to contribute books and periodicals. The Club members will be glad to collect these if contributors will telephone either C. N. 3913 or C. N. 1717.

CITY OF NEWTON

CITY CLERK'S OFFICE

NOTICE OF BOARD OF ALDERMEN HEARINGS

November 1st, 1937

Notice is hereby given that the Board of Aldermen will hold public hearings at City Hall, Newton Centre, Mass., on Monday, November 1st, 1937 at 8:00 o'clock P. M. upon the following petitions under the provisions of the General Laws and Revised Ordinances of the City: viz:

No. 76367. Sun Oil Company, for permit to erect, conduct and maintain a Gasoline Selling Station at 325 Boylston St., Ward 6; to erect a 1-car lubritorium or garage; to install 2 underground tanks with pumps, and to keep, store and sell gasoline in connection therewith, maximum quantity to be stored at one time 4000 gallons; also to keep, store and sell fuel oil, maximum quantity to be stored at one time, 500 gallons.

No. 76424. Sun Oil Company, for permit to erect, conduct and maintain a Gasoline Selling Station at 2076-2082 Commonwealth Ave., corner of Lexington St., Ward 4; to erect a 1-car lubritorium or garage; to install 2 underground tanks with pumps, and to keep, store and sell gasoline in connection therewith, maximum quantity to be stored at one time 4000 gallons; also to keep, store and sell fuel oil, maximum quantity to be stored at one time, 500 gallons. (Present building to be removed.)

FRANK M. GRANT,
City Clerk.

Advertisement.
October 15, 1937.

MORTGAGEE'S SALE OF REAL ESTATE

By virtue of the power of sale contained in a certain mortgage deed given by William H. Whitcomb and Annie S. Whitcomb, husband and wife, to the Newton Savings Bank, dated May 12th 1925, and recorded with Middlesex South District Deeds in Book 4841 Page 418, for breach of the condition therein contained and for the purpose of foreclosing the same, will be sold at public auction upon the premises hereinafter described, on Monday, the twenty-fifth day of October, 1937, at four o'clock in the afternoon, all and singular the premises described in said mortgage deed, namely:

"All that parcel of land with the buildings thereon, situated in that part of said Newton called Newtonville, and bounded and described as follows;

Beginning at a point at the corner of Mt. Vernon Street formerly called Highland Avenue, and a forty foot street now called Allston Street, running northerly therefrom, thence running NORTHERLY on said Allston Street one hundred and sixty-two (162) feet; thence turning and running WESTERLY on land now or late of Mrs. H. Carter and land now or late of Henry H. Carter one hundred thirteen and 7/10 (113.7) feet; thence turning and running SOUTHERLY by other land late of Henry H. Carter one hundred sixty (160 feet to said Mt. Vernon Street; thence running EASTERLY on said Mt.Vernon Street one hundred thirteen and 7/10 feet to the point of beginning.

Containing about 18305 square feet.

Reference for title is made to a deed from Pearl E. Wilkins to said grantors duly recorded with Middlesex South District Deeds in Book 4725 Page 186 and said premises are conveyed subject to a prior mortgage of $3500. held by said Bank, duly recorded."

EXCEPTING and RESERVING from the above described premises so much thereof as was released from said mortgage by instrument dated September 23rd 1936 and recorded with said Deeds in Book 6066 Page 390, and being shown as Lot "B" on a plan entitled "Sub-division of Land in Newtonville, Mass.," dated August 31st 1936, drawn by Everett M. Brooks, C.E. and recorded with said Deeds at the end of Book 6121.

Said Premises will be sold subject to any unpaid taxes, tax titles, municipal liens and assessments.

Five Hundred Dollars at time and place of sale.

NEWTON SAVINGS BANK,
Mortgagee and present holder
of said mortgage,
by Charles H. Clark, Treasurer.
Boston, Mass., September 29th, 1937.
Frank A. Mason
Harrison D. Mason
Attorneys
18 Tremont Street
Boston, Mass.
Oct. 1-8-15.

Commonwealth of Massachusetts
Middlesex, ss. **Probate Court**

To all persons interested in the estate of

Edward W. Davis

late of Newton in said County, deceased.

A petition has been presented to said Court for probate of a certain instrument purporting to be the last will of said deceased by Caroline L. Davis of Newton in said County, praying that she be appointed administratrix with the will annexed of said estate, without giving a surety on her bond.

If you desire to object thereto you or your attorney should file a written appearance in said Court at Cambridge before ten o'clock in the forenoon on the twentieth day of October, 1937, the return day of this citation.

Witness, **John C. Leggat,** Esquire, First Judge of said Court, this twenty-third day of September in the year one thousand nine hundred and thirty-seven.

LORING P. JORDAN, Register.

Oct. 1-8-15.

Commonwealth of Massachusetts
Middlesex, ss. **Probate Court**

To all persons interested in the estate of

William Hunter Workman

late of Newton in said County, deceased.

A petition has been presented to said Court for probate of a certain instrument purporting to be the last will of said deceased by State Street Trust Company of Boston in the County of Suffolk praying that it and Rachel Workman MacRobert of Douneside Tarland Scotland be appointed executors thereof, without giving a surety on their bonds.

If you desire to object thereto you or your attorney should file a written appearance in said Court at Cambridge before ten o'clock in the forenoon on the nineteenth day of November, 1937, the return day of this citation.

Witness, **John C. Leggat,** Esquire, First Judge of said Court, this eleventh day of October in the year one thousand nine hundred and thirty-seven.

LORING P. JORDAN, Register.

Oct. 15-22-29.

STATEMENT OF THE OWNERSHIP, MANAGEMENT, CIRCULATION, ETC., REQUIRED BY THE ACTS OF CONGRESS OF AUGUST 24, 1912

Of the Newton Graphic, published weekly at Boston, Mass., for October 1, 1937.

State of Massachusetts, County of Middlesex, ss.

Before me, a Notary Public in and for the State and county aforesaid, personally appeared Warren K. Brimblecom, who, having been duly sworn according to law, deposes and says that he is the editor and publisher of the Newton Graphic and that the following is, to the best of his knowledge and belief, a true statement of the ownership, management, etc., of the aforesaid publication for the date shown in the above caption required by the Act of August 24, 1912, embodied in section 411, Postal Laws and Regulations, to wit:

1. That the names and addresses of the publisher, editor, managing editor, and business managers are:

Publisher and editor: Warren K. Brimblecom, Box 205, Newton, Mass.

2. That the owner is: Newton Graphic Publishing Company, Inc., with these stockholders, Warren K. Brimblecom, Lillie F. Brimblecom, Hazel C. Brimblecom, and Allston Burr, all of Newton, Mass.

3. That the known bondholders, mortgagees, and other security holders owning or holding 1 per cent or more of total amount of bonds, mortgages, or other securities are (If there are none, so state.) There are none such.

4. That the two paragraphs next above, giving the names of the owners, stockholders, and security holders, if any, contain not only the list of stockholders and security holders as they appear upon the books of the company but also, in cases where the stockholder or security holder appears upon the books of the company as trustee or in any other fiduciary relation, the name of the person or corporation for whom such trustee is acting, is given; also that the said two paragraphs contain statements embracing affiant's full knowledge and belief as to the circumstances and conditions under which stockholders and security holders who do not appear upon the books of the company as trustees, hold stock and securities in a capacity other than that of a bona fide owner; and this affiant has no reason to believe that any other person, association, or corporation has any interest direct or indirect in the said stock, bonds, or other securities than as so stated by him.

WARREN K. BRIMBLECOM,
Publisher.

Sworn to and subscribed before me this 30th day of September, 1937.

EDWARD H. POWERS,
Notary Public.

My commission expires April 24, 1942.

MORTGAGEE'S SALE OF REAL ESTATE

By virtue and in execution of the power of sale contained in a certain mortgage given by LILLIAN E. PIERCE of Newton, Middlesex County, Massachusetts, being unmarried, to the HOME SAVINGS BANK, located at Boston in the County of Suffolk and Commonwealth of Massachusetts, dated April 18, 1932, recorded with Middlesex South District Deeds, Book 5638, page 323, for breach of the conditions of said mortgage and for the purpose of foreclosing the same, will be sold at public auction on the mortgaged premises, being the premises hereinafter described, on MONDAY the 8th day of November 1937 at 45 minutes after three o'clock in the afternoon, all and singular the premises conveyed by said mortgage with all improvements that may be thereon and described in said mortgage as follows, viz:—

"A certain parcel of land with the buildings thereon now known as and numbered 291 Bellevue Street, situated in Newton, Middlesex County, Massachusetts, shown on a plan of land by E. S. Smille, Surveyor, dated October 31, 1901, recorded with Middlesex South District Deeds at the end of Book 2928, bounded and described as follows:

NORTHERLY by Bellevue Street, seventy-five (75) feet;
EASTERLY by land now or formerly of Murdock and Coffin, Trustees, one hundred forty-four and eighty-eight hundredths (144.88) feet;
SOUTHERLY by land now or formerly of Garrison, seventy-six and thirty-six hundredths (76.36) feet;
WESTERLY by land now or formerly of Lovering, one hundred twenty-two and sixty hundredths (122.60) feet.

Containing according to said plan ten thousand (10,000) square feet of land.

Being the same premises conveyed to me by deed of Gussie Adeline Pierce dated August 15, 1922 and recorded with Middlesex South District Deeds, Book 4544, page 320.

The premises are conveyed subject to and with the benefit of existing restrictions of record.

Together with and including all heating, lighting and plumbing fixtures and fittings, engines, motors, ice-making or refrigerating plant or apparatus, garbage incinerators, ranges, screens, screen doors, awnings and all other fixtures and appliances of whatever kind and nature which are attached to or belong to said premises."

Said premises will be sold subject also to any and all unpaid taxes, tax titles and other municipal liens and assessments if any there be and to the Zoning Ordinances of the City of Newton so far as applicable. Terms of sale: $500 in cash or certified check will be required to be paid by the purchaser at time and place of sale. Balance in cash or certified check in or within ten days at the Banking rooms of said Mortgagee, 75 Tremont Street, Boston. Other terms of sale announced at sale. For further particulars inquire of said Home Savings Bank.

HOME SAVINGS BANK,
Mortgagee and present holder
of said mortgage
by CARL M. SPENCER
President.

Boston, October 11, 1937.
Oct. 15-22-29.

FORM OF ADMINISTRATOR'S NOTICE TO CREDITORS OF INSOLVENT ESTATE

Estate of Stella S. Bolinger late of Newton in the County of Middlesex, deceased, intestate, represented insolvent.

THE Probate Court for said County will receive and examine all claims of creditors against the estate of said Stella S. Bolinger and notice is hereby given that six months from the sixth day of October A.D. 1937, are allowed to creditors to present and prove their claims against said estate, and that the Court will receive and examine the claims of creditors at Cambridge, Mass., on the first day of November 1937, at ten o'clock in the forenoon, and at Cambridge, Mass., on the sixth day of April 1938, at ten o'clock in the forenoon.

JOHN BOLINGER,
Administrator.

Oct. 15-22-29.

Commonwealth of Massachusetts
Middlesex, ss. **Probate Court**

To all persons interested in the estate of

Elijah Heath Clark

also known as E. Heath Clark late of Newton in said County, deceased.

The executor of the will of said deceased has presented to said Court for allowance his first account.

If you desire to object thereto you or your attorney should file a written appearance in said Court at Cambridge before ten o'clock in the forenoon on the twentieth day of October, 1937, the return day of this citation.

Witness, **John C. Leggat,** Esquire, First Judge of said Court, this twenty-fourth day of September in the year one thousand nine hundred and thirty-seven.

LORING P. JORDAN, Register.

Oct. 1-8-15.

MORTGAGEE'S SALE POSTPONED

The foreclosure sale, at Public Auction, of the dwelling-house, garage and land No. 25 Larch Road in Newton, Massachusetts, by the Cape Ann Savings Bank mortgagee under the power of sale contained in a certain mortgage given to said Bank by James C. Silver and his wife, dated March 28, 1928, and recorded with Middlesex South District Deeds, Book 5212, Page 28, advertised in the Newton Graphic to be held on Saturday last, October 9th inst., was postponed or adjourned to Monday October 18, 1937, at 2.30 P.M., to be held at the same place.

Gloucester, Mass., October 11, 1937.

CAPE ANN SAVINGS BANK,
Mortgagee and Present Holder
By Daniel T. Babson, Treasurer.

Oct. 15.

MORTGAGEE'S SALE OF REAL ESTATE

By virtue and in execution of the power of sale contained in a certain mortgage given by Elijah F. Henley of Newton in the County of Middlesex and Commonwealth of Massachusetts, to the Newton Centre Savings Bank dated January thirteenth, 1928, and recorded with Middlesex South District Deeds in Book 5189, Page 66, of which mortgage the undersigned is the present holder, for breach of the conditions of said mortgage and for the purpose of foreclosing the same, will be sold at public auction at nine o'clock A. M., on Monday, the twenty-fifth day of October, A. D. 1937, on the premises hereinafter described, all and singular the premises described in said mortgage, to wit:—

A certain parcel of land and the buildings thereon situated in that part of said Newton called Waban comprising Lots 91 and 92 on a plan entitled "Plan of a portion of Newton Terraces, Newton, Mass.," made by E. Worthington, Jr., Engineer, dated April 15, 1897, recorded with Middlesex District Deeds in Plan Book 104, Plan 8, the said lots being together bounded as follows:—

Northeasterly by Pontiac Road ninety-two and 40/100 (92.40) feet; northwesterly by Lots 93, 95 and 96 shown on said plan one hundred sixty-one and 45/100 (161.45) feet; southwesterly by Lot 97 shown on said plan ninety (90) feet, and southeasterly by Lot 90 shown on said plan one hundred eighty-two (182) feet.

Containing according to said plan 15,479 square feet, be all of said measurements more or less.

Being the premises conveyed to me by deed of Joseph Congdon, dated November 8, 1927, recorded with Middlesex South District Deeds in Book 5166, Page 296.

The said premises are hereby conveyed subject to the restrictions set forth in said deed.

The above described premises will be sold subject to any and all unpaid taxes, assessments and municipal liens if any such exist.

Terms of sale:— Five hundred Dollars to be paid in cash by the purchaser at the time and place of the sale and the balance within ten days from the date of the sale.

Other terms to be announced at the sale.

NEWTON CENTRE SAVINGS BANK
Present holder of said mortgage.

September 28, 1937.
William M. Noble, Attorney
53 State Street
Boston, Mass.
Oct. 1-8-15.

MORTGAGEE'S SALE OF REAL ESTATE

By virtue and in execution of the power of sale contained in a certain mortgage given by John J. Foley and Anna Claire Foley, his wife, both of Boston in the County of Suffolk and Commonwealth of Massachusetts, as tenants by the entirety, to the Newton Centre Savings Bank dated twenty-fourth day of May, 1928, and recorded with Middlesex South District Deeds in Book 5234, Page 204, of which mortgage the undersigned is the present holder, for breach of the conditions of said mortgage and for the purpose of foreclosing the same, will be sold at public auction at nine-thirty o'clock A. M., on Monday, the twenty-fifth day of October, A. D. 1937, on the premises hereinafter described, all and singular the premises described in said mortgage, to wit;—

A certain parcel of land and the buildings thereon situated in Newton in the County of Middlesex and Commonwealth aforesaid, being Lot Two (2) shown on a Plan of Land in Newton belonging to Mrs. Marion R. Lord, made by E. S. Smille, Surveyor, dated June 3, 1896, recorded with Middlesex South District Deeds at the end of record book 2527, the granted premises being bounded:—

Northeasterly by Park Street ninety (90) feet; northeasterly by Lot one on said plan one hundred twenty-four feet (124) feet; southeasterly by Lots Five (5) and Six (6) on said plan ninety-two and 15/100 (92.15) feet, and southwesterly by Lot Three (3) on said plan one hundred thirty-two and 67/100 (132.67) feet.

Containing about 11,647 square feet.

Being the premises conveyed to us by deed of Rubie H. Webster et al, dated February 25, 1928, and recorded with said Deeds in Book 5203, Page 203.

The above described premises will be sold subject to any and all unpaid taxes, assessments and municipal liens if any such exist.

Terms of sale:— Five hundred Dollars to be paid in cash by the purchaser at the time and place of the sale and the balance within ten days from the date of the sale.

Other terms to be announced at the sale.

NEWTON CENTRE SAVINGS BANK
Present holder of said mortgage.

September 28, 1937.
William M. Noble, Attorney
53 State Street
Boston, Mass.
Oct. 1-8-15.

Commonwealth of Massachusetts
Middlesex, ss. **Probate Court**

To all persons interested in the estate of

Marguerite Elliot Pessell

late of Newton in said County, deceased.

A petition has been presented to said Court, praying that Harry D. Post of Newton in said County, be appointed administrator of said estate, without giving a surety on his bond.

If you desire to object thereto you or your attorney should file a written appearance in said Court at Cambridge before ten o'clock in the forenoon on the eighteenth day of October, 1937, the return day of this citation.

Witness, **John C. Leggat,** Esquire, First Judge of said Court, this twenty-third day of September in the year one thousand nine hundred and thirty-seven.

LORING P. JORDAN, Register.

Oct. 1-8-15.

Commonwealth of Massachusetts
Middlesex, ss. **Probate Court**

To all persons interested in the estate of

Amelia F. Lowe

late of Newton in said County, deceased.

A petition has been presented to said Court for probate of a certain instrument purporting to be the last will and one codicil of said deceased by Fred M. Lowe of Newton in said County, praying that he be appointed executor thereof, without giving a surety on his bond.

If you desire to object thereto you or your attorney should file a written appearance in said Court at Cambridge before ten o'clock in the forenoon on the twenty-fifth day of October, 1937, the return day of this citation.

Witness, **John C. Leggat,** Esquire, First Judge of said Court, this twenty-ninth day of September in the year one thousand nine hundred and thirty-seven.

LORING P. JORDAN, Register.

Oct. 8-15-22.

Commonwealth of Massachusetts
Middlesex, ss. **Probate Court**

To all persons interested in the estate of

Margaret C. Melley

late of Newton in said County, deceased.

A petition has been presented to said Court for probate of a certain instrument purporting to be the last will of said deceased by Henry F. Malley of Boston in the County of Suffolk, praying that he be appointed executor thereof, without giving a surety on his bond.

If you desire to object thereto you or your attorney should file a written appearance in said Court at Cambridge before ten o'clock in the forenoon on the twelfth day of November, 1937, the return day of this citation.

Witness, **John C. Leggat,** Esquire, First Judge of said Court, this twenty-seventh day of September in the year one thousand nine hundred and thirty-seven.

LORING P. JORDAN, Register.

Oct. 8-15-22.

Commonwealth of Massachusetts
Middlesex, ss. **Probate Court**

To all persons interested in the estate of

Carlton W. Baxter

late of Newton in said County, deceased.

The executors of the will of said deceased have presented to said Court for allowance their first account.

If you desire to object thereto you or your attorney should file a written appearance in said Court at Cambridge before ten o'clock in the forenoon on the twenty-sixth day of October, 1937, the return day of this citation.

Witness, **John C. Leggat,** Esquire, First Judge of said Court, this first day of October in the year one thousand nine hundred and thirty-seven.

LORING P. JORDAN, Register.

Oct. 8-15-22.

MORTGAGEE'S SALE OF REAL ESTATE

By virtue and in execution of the Power of Sale contained in a certain mortgage given by James P. Murphy and Lucy E. Murphy, as we are Trustees under a Declaration of Trust dated April 30, 1936 duly recorded with Middlesex South District Registry of Deeds, Record Book 6023 Page 474, to Newton Co-operative Bank, dated August 22nd, 1936, and recorded with Middlesex South District Deeds, Book 6056, Page 421, of which mortgage the undersigned is the present holder, for breach of the conditions of said mortgage and for the purpose of foreclosing the same will be sold at Public Auction at ninethirty (9:30) o'clock A.M. on the twenty-fifth (25th) day of October 1937, on the mortgaged premises all and singular the premises described in said mortgage:

TO WIT: "a certain parcel of land situate in that part of said Newton called Newtonville being shown as Lot A upon a plan entitled "Plan of Land in Newtonville, Mass., July 13, 1936, Everett M. Brooks, C. E." which plan has been duly recorded with said Deeds as Plan No. 523 of 1936 and which parcel is bounded and described as follows:

SOUTHWESTERLY by Cloelia Terrace and land of Hines as shown on said plan, one hundred three and 76/100 (103.76) feet;
SOUTHEASTERLY by land of Schultz and Hartshorne as shown on said plan, one hundred and 09/100 (100.09) feet;
NORTHEASTERLY by land of Steacie and land of Gay as shown on said plan, one hundred and two (102) feet, and
NORTHWESTERLY by Lot B as shown on said plan, one hundred (100) feet.

Containing 10,288 square feet of land according to said plan.

Be any or all of said measurements or contents more or less or however otherwise the same may be bounded, measured or described.

With the benefit of rights of way for all usual purposes in and to said Cloella Terrace as appurtenant to the granted premises.

Subject to restrictions contained in deed from Dustin Lancey to George A. Prescott dated February 1, 1869 recorded with said Deeds, Book 1066 Page 209, so far as the same are now in force and applicable.

For refergnce to title see deed of Joseph Ryan to the said James P. Murphy and Lucy E. Murphy, Trustees as aforesaid, dated April 30, 1936, duly recorded with said Deeds, Book 6023 Page 474."

Said premises will be sold subject to any and all unpaid taxes or other municipal liens and assessments, and to tax titles outstanding, if any.

TERMS OF SALE: Two Hundred Dollars ($200.00) in cash or certified check is to be paid by the purchaser at the time and place of the sale, and the balance within ten (10) days. Other terms to be announced at the sale.

NEWTON CO-OPERATIVE BANK
By: Frank H. Stuart, President.

September 23, 1937.
Phillip C. Scott, Attorney
93 Union Street
Newton Centre, Mass.
Oct. 1-8-15.

MORTGAGEE'S SALE OF REAL ESTATE

By virtue and in execution of the Power of Sale contained in a certain mortgage given by Helen A. Rose sometimes called Helen A. Brodbine Rose wife of Walter J. Rose to Newton Co-operative Bank, dated May 13th, 1931, and recorded with Middlesex South District Deeds, Book 5558, Page 495, of which mortgage the undersigned is the present holder, for breach of the conditions of said mortgage and for the purpose of foreclosing the same will be sold at Public Auction at ten (10:00) o'clock A.M. on the twenty-fifth (25th) day of October 1937, on the mortgaged premises all and singular the premises described in said mortgage:

TO WIT: "a certain parcel of vacant land situate in that part of said Newton called Chestnut Hill and shown as Lot 11 on a plan made by Henry F. Bryant dated March 21, 1924—recorded with Middlesex South District Deeds in Book of Plans 377 as Plan 26, bounded as follows:

Southerly by Chestnut Hill Terrace formerly known as Newton Street or Chestnut Hill Road Extension eighty (80) feet;
Easterly by Lot 10 shown on said plan ninety-nine and 97/100 (99.97) feet;
Northerly by land now or late of Edmund J. Brandon about one hundred thirty (130) feet; and
Southwesterly by Lot 12 shown on said plan one hundred twenty-seven and 57/100 (127.57) feet.

Containing about 11,263 square feet.

Being the same premises conveyed to me by said Walter J. Rose by deed dated March 1, 1928 recorded with said Deeds in Book 5225 Page 75. See also deed from Dominic Le Centra to me duly record with said Deeds.

Excepting from the above description the parcel sold to John C. Harvey by deed dated May 8, 1930, recorded with said Deeds, Book 5459, Page 173."

Said premises will be sold subject to any and all unpaid taxes or other municipal liens and assessments, and to tax titles outstanding, if any.

TERMS OF SALE: Two Hundred Dollars ($200.00) in cash or certified check is to be paid by the purchaser at the time and place of the sale, and the balance within ten (10) days. Other terms to be announced at the sale.

NEWTON CO-OPERATIVE BANK
By: Frank H. Stuart, President.

September 24, 1937.
Phillip C. Scott, Attorney
93 Union Street
Newton Centre, Mass.
Oct. 1-8-15.

Commonwealth of Massachusetts
Middlesex, ss. **Probate Court**

To all persons interested in the estate of

Paris P. Thomas

otherwise known as P. P. Thomas and Paris Philemon Thomas late of Newton in said County, deceased.

A petition has been presented to said Court for probate of a certain instrument purporting to be the last will of said deceased by Herbert C. Thomas of Pittsburgh in the State of Pennsylvania and Helen S. Thomas of Newton in said County of Middlesex, praying that they be appointed executors thereof, without giving a surety on their bond.

If you desire to object thereto you or your attorney should file a written appearance in said Court at Cambridge before ten o'clock in the forenoon on the twentieth day of October, 1937, the return day of this citation.

Witness, **John C. Leggat,** Esquire, First Judge of said Court, this twenty-fourth day of September in the year one thousand nine hundred and thirty-seven.

LORING P. JORDAN, Register.

Oct. 1-8-15.

Commonwealth of Massachusetts
Middlesex, ss. **Probate Court**

To all persons interested in the estate of

Edward Manley Adams

of Newton in said County,—an insane person.

A petition has been presented to said Court for license to sell at private sale certain real estate of said Edward Manley Adams for investment.

If you desire to object thereto you or your attorney should file a written appearance in said Court at Cambridge before ten o'clock in the forenoon on the twenty-first day of October, 1937, the return day of this citation.

Witness, **John C. Leggat,** Esquire, First Judge of said Court, this twenty-seventh day of September in the year one thousand nine hundred and thirty-seven.

LORING P. JORDAN, Register.

Oct. 1-8-15.

Commonwealth of Massachusetts
Middlesex, ss. **Probate Court**

To all persons interested in the estate of

Josephine E. Butler

late of Newton in said County, deceased.

A petition has been presented to said Court, praying that Edmund F. Kneeland of Newton in said County, or some other suitable person, be appointed administrator of said estate.

If you desire to object thereto you or your attorney should file a written appearance in said Court at Cambridge before ten o'clock in the forenoon on the twentieth day of October, 1937, the return day of this citation.

Witness, **John C. Leggat,** Esquire, First Judge of said Court, this twenty-eighth day of September in the year one thousand nine hundred and thirty-seven.

LORING P. JORDAN, Register.

Oct. 1-8-15.

CITY OF NEWTON

City Clerk's Office

Notice is hereby given that the Franchises and Licenses Committee of the Board of Aldermen will give public hearings at City Hall, Newton Centre, on Wednesday, October 27th, 1937, at 7:45 o'clock P. M. upon the following petitions:

No. 76425. Various private garages for not more than 2-cars:

Est. of Helen K. Anderson, 323 Parker St., Ward 5, 1-car

Henry Cohen, 4 Quincy Rd., Ward 6, 2-car,

Mary Elfman, 116 College Rd., Ward 6, 2-car,

Lutie F. Kellaway, 41 Chase St., Ward 6, 1-car,

James K. Losee & George M. Hammar, 21-23 Noble St., Ward 3, 2-car,

Hooper Osmond, 105 Carlton Rd., Ward 5, 1-car,

Sherley Talbot, 41 Stratford Rd., Ward 4, 1-car.

FRANK M. GRANT,
City Clerk.

Advertisement.
October 15, 1937.

MORTGAGEE'S SALE OF REAL ESTATE

By virtue and in execution of the power of sale contained in a certain mortgage given by John A. Purney and Hattie R. Purney, his wife, of Newton, to the West Newton Savings Bank, dated January 11, 1926, and recorded with Middlesex South District Deeds, Book 4930, Page 216, for breach of the conditions of said mortgage and for the purpose of foreclosing the same, will be sold at public auction on the premises hereinafter described on Monday, the twenty-fifth day of October, A. D. 1937, at four o'clock in the afternoon, all and singular the premises conveyed by said mortgage and described in said mortgage deed as follows:

"A certain parcel of land with the buildings thereon situate on the Northeasterly side of and being now numbered 1733 Commonwealth Avenue in that part of said Newton called West Newton, and being shown as lots A, B, C and D on a "Plan of Land in Newton, being part of the property shown on a plan by E. S. Smille, Surveyor, dated November 9, 1918", George H. Sherman, Surveyor, dated July 10, 1919, recorded with Middlesex South District Deeds, Book of Plans 274, Plan 30.

Said lots A and B are together bounded Southwesterly on Commonwealth Avenue, sixty-four and 74/100 (64.74) feet;

Southerly by the curve forming the junction of said Commonwealth Avenue and the right of way shown on said plan, eighteen and 04/100 (18.04) feet;

Southeasterly by said right of way as shown on said plan, by three lines measuring respectively, sixty-one and 53/100 (61.53) feet, twenty-eight and 37/100 (28.37) feet, and sixty and 25/100 (60.25) feet;

Northeasterly by land now or formerly of E. V. Earle, Inc., fifty (50) feet; and

Northwesterly by other land now or formerly of said E. V. Earle, Inc., by a line at right angles with said last described line, one hundred sixty (160) feet.

Containing 9622 square feet.

Said lots D and C are together bounded Southwesterly on said Commonwealth Avenue about seventy-five and 84/100 (75.84) feet:

Northwesterly by said right of way, the curve at the junction with said Commonwealth Avenue measuring twenty and 07/100 (20.07) feet, and the other three lines on said right of way measuring respectively sixty and 08/100 (60.08) feet six and 98/100 (6.98) feet, and eighty-three and 96/100 (83.96) feet;

Northeasterly by other land now or formerly of said E. V. Earle, Inc., about fifty-six (56) feet; and

Easterly by Cheesecake Brook, about one hundred seventy-three (173) feet;

Containing 10378 square feet, more or less.

Being the same premises conveyed by Annie L. Houghton to said John A. Purney by deed dated April 17, 1923, recorded with said Middlesex South District Deeds, Book 4604, Page 368; and said premises are hereby conveyed subject to restrictions and easements of record in so far as the same may now be in force and applicable."

Said premises will be sold subject to any and all unpaid taxes, tax titles and municipal liens and assessments, if any there be. $500. will be required to be paid in cash or by certified check by the purchaser at the time and place of sale. Other terms and conditions of sale will be announced at the sale.

WEST NEWTON SAVINGS BANK,
Mortgagee.
By Clifford I. Champlin, Treasurer,
West Newton,
Massachusetts.

September 30, 1937.
Oct. 1-8-15.

MORTGAGEE'S SALE OF REAL ESTATE

By virtue and in execution of the power of sale contained in a certain mortgage given by Walter J. Olsen and Lutey M. Olsen, his wife, in her right, both of Newton in the County of Middlesex and Commonwealth of Massachusetts, to the Newton Centre Savings Bank dated the fourteenth day of October, 1925, and recorded with Middlesex South District Deeds in Book 4905, Page 302, of which mortgage the undersigned is the present holder, for breach of the conditions of said mortgage and for the purpose of foreclosing the same, will be sold at public auction at nine o'clock A. M. on Monday, the eighth day of November, A. D. 1937, on the premises hereinafter described, all and singular the premises described in said mortgage, to wit:—

A certain parcel of land with the buildings thereon situated in that part of said Newton called Newtonville shown as Lot 47 on a Plan of Grove Hill, Newtonville, Mass., dated June 1916, by Ernest W. Branch, C. E., recorded with Middlesex South District Deeds in Plan Book 249, Plan 26, containing about 7890 square feet, bounded and described as follows:—

Westerly by Lowell Avenue sixty-three (63) feet; northerly by Lot 46 on said plan one hundred eighteen and 4/10 (118.4) feet; easterly by Lots 20 and 21 on said plan sixty-four and 47/100 (64.47) feet and southerly by Lot 48 on said plan one hundred thirty-two and 1/10 (132.1) feet.

Being the premises conveyed to said Lutey M. Olsen by deed of Nora M. Linderholm, to be recorded herewith; and the same are hereby conveyed subject to restrictions of record so far as the same are now in force and applicable to the granted premises.

The above described premises will be sold subject to any and all unpaid taxes, assessments and municipal liens if any such exist.

Terms of sale:— Five hundred Dollars to be paid in cash by the purchaser at the time and place of the sale and the balance within ten days from the date of the sale.

Other terms to be announced at the sale.

NEWTON CENTRE SAVINGS BANK
Present holder of said mortgage.

October 11, 1937.
William M. Noble, Attorney
53 State Street
Boston, Mass.
Oct. 15-22-29.

Commonwealth of Massachusetts
Middlesex, ss. **Probate Court**

To all persons interested in the trust estate under the will of

Morris Gray

late of Newton in said County, deceased, for the benefit of the children of the testator and others.

The trustees of said estate have presented to said Court for allowance their 1st, 2nd, & 3rd accounts and request that the items of said accounts be finally determined and ad

FOR SALE

NEWTON
SPIC AND SPAN new, among homes of distinction, Southern Colonial of quiet charm with swinging lantern. Master-built of brick. 5 bedrooms, 3 baths, air conditioned heat. Come see the kitchen. Price $12,750. Tel. Centre Newton 3006 or 1828.
ALVORD BROS.
Opp. Depot Newton Centre

FIRE PLACE WOOD
OAK AND MAPLE
Well seasoned—Cut length desired
$8.00 ½ cord—$15.00 cord
Prices in cellar—also kindling wood
H. W. CLANCY
Tel. NEEdham 0914-M

MANURE
Free from Sawdust and Shavings
well rotted. $14.00 per cord.
E. A. JANSE
336 Dudley Rd., Newton Centre
C. N. 0920

Fireplace Wood or Logs
CUT 12"—16"—24" and piled in cellar
$8. and $9. per ½ cord
KINDLING, 7 bu.—$1.
Wood Guaranteed to Satisfy
WILFORD A. HILL Waltham 3901

FIREPLACE WOOD — Piled in Cellar
Cut 12 in., 16 in., or 24 in. long
Pine Slabs 6.35 per half cord
Oak & Maple 9.35 per half cord
65c less if dumped up in yard
B. L. OGILVIE
Wal. 1266 Eve. Wal. 1834-R

Fireplace Wood FOR SALE
Best hard woods obtainable—well dried and seasoned—cut in desired lengths. Delivered at $14 per cord.
JOSEPH WHITE—Wellesley 0949-R

FOR SALE

Aquarium, 18 in. x 10½ in. x 12 in. Complete with equipment	$8.00
Battleship Oil Painting	$10.00
4 Maple Rush Seat Dining Chairs	$16.50
Solid Mahogany 7-Drawer Chiffonier	$12.00
Sliding Couch with 2 hair cushions.	$6.75
Cherry Chest of Drawers	$5.00
Mahogany Empire-framed Sofa	$19.50
Reupholstered Student Chair	$4.00
Oak Bookcase	$8.00
Walnut Frame Sofa	$4.00
Upholstered Couch	$8.00
Student's Flat-top Desk	$7.00
Oak Morris Rocker, leather cushions	$3.50
Rattan Arm Chair	$5.00
1 pr. Brass Andirons	$4.00
1 pr. Wrought Iron Andirons	$4.00
Leather Upholstered Couch	$4.00
Oak Frame Upholstered Rocker	$2.50
Electric Table Lamp	$3.00
Electric Floor Lamp	$1.50
Electric Stove, 2 burner	$4.00
Electric Bridge Lamp	$2.00
4-Fold Screen	$2.50
Pictures, Mirrors, China & Glass & Books	
Invalid Chair to Let per month	$5.00
Oak Chiffonier	$4.00
Walnut Chest of Drawers	$5.00
White Enamel Kitchen Cabinet	$12.00
Walnut China Cabinet	$20.00

Bargains in furniture
Seeley Bros. Co.
757 WASHINGTON ST., NEWTONVILLE
Tel. Newton North 7441

FOR SALE—Sidewalk bike, tricycle and coaster. Reasonable price. Tel. Newton North 2905. O15

FOR SALE—Bargain, beautiful mahogany side board, six chairs and round table, $50.00. Call evenings. West Newton 2956W. O15z

FOR SALE—Must sell quickly China closet, mahogany tea wagon, piano, victrola, chairs, tables, beds, bureaus, rugs, G. E. Refrigerator, lawn mower, girl's bicycles, kitchen furnishings, curtains, etc. Tel. Wellesley 0761M. O15z

1936 OLDSMOBILE 6, de luxe coupe. Perfect condition, 6 wheels with all good tires. Fast, economical and smart. Has 1937 Zenith radio and many other extras. Light blue, silver wheels. Phone West Newton 0948-M. O15z

FOR SALE — Glenwood Gas Range green and white enamel, $50.00; double door Frigidaire, $75.00. Both in fine condition. Address R. G. A., Graphic Office. O15

TWO BLACK AND WHITE twin, 7 weeks old male kittens, would like a good home. Also all black sister and young mother, beautiful black and white coat. Call Newton North 1560 before 10 or after 5. O15

LOOK—Piano materials and supplies are mounting in price. Some have doubled. If you have any piano repair work in mind, HUSTLE. J. W. Tapper, Piano Tuner, Cen. New. 1306. O8 3t

TO LET

TO LET—Room in private family. 82 Harvard st., Newtonville. Tel. Newton North 5055. O15

TO LET—7 room upper apartment, oil heat, excellent location. One fare. $45. Wm. R. Ferry. Tel. Newton North 2650-W or Newton North 7246-M. O15

FOR RENT—Two light housekeeping rooms; Newton Corner: 1 fare to Boston. Newton North 4572-J. O15z

FOR RENT—On quiet street near Newton Corner, upper apartment, steam heated wth kitchenette and private bath, business people preferred. Call evenings. Tel. N. N. 3820-M. O15-tf

FOR RENT—Large furnished room. Newly renovated with new furniture. Apply 36 Hollis st., Newton. O15z

NEWTON CENTRE—Two cheerful rooms with board in American Protestant (Congregational) home; Garrison Colonial, oil heat. Excellent for adult guests who enjoy harmony and comfort. Occasional motoring. Centre Newton 1997-J. O15z

TO LET

NEWTON
Real Estate, Rentals, Land and Exchanges
Insurance of all kinds—Call
Richard R. MacMillan
Newton North 5013

FOR RENT—Newtonville, attractive, newly decorated room, near bath room in comfortable home, on best street near square. Continuous hot water. Phone N. N. 1481W. O15 2tz

FURNISHED ROOMS to rent in new single house, handy to bus line. N. N. 3824R. O15z

NEWTON CORNER—2 nicely furnished single rooms, in private family, conveniently located, business men, references. Apply 53 Elmwood st. or call Wellesley 0118M. O15z

NEWTONVILLE—For rent, pleasant room, private family, business man preferred, convenient to trains and busses. 35 Bowers st. or telephone Newton North 3672R. O15 2tz

FOR RENT—Nice, heated room in private home, also heated garage. Centrally located. 14 Wiltshire rd., Newton, off Adams st. O15z

FURNISHED ROOMS, also light housekeeping rooms, reasonable, near trains and busses and near Newton Corner. 21 Hovey st., Newton. Newton North 7797W. O15z

TO LET—A five room upper apartment, newly renovated, good location. Rent $30.00. Tel. Centre Newton 0931J. O15z

TWO CONNECTING unfurnished rooms with private bath in spacious home, overlooking gardens. Heat, light, continuous hot water included. Reasonable to reliable adults. Newton North 4912. O15 2tz

NEWTON—Handy location, one fare to Boston. Large or small room. Private family. Single house. Business woman preferred. Reasonable. Tel. N. N. 1333-R. O15z

TO LET FURNISHED ROOMS—A very pleasant room. Also a cosy single room, steam heated, parking space. 507 Centre st. N. N. 5386-W. O15z

NEWTON—124 Jewett st., desirable room in private American home. One fare to Boston. Reasonable to right person. O15z

NEWTON CENTRE—In a private home near Crystal Lake, a very warm, pleasant room. Continuous hot water, shower. Garage or parking space if desired. Call Centre Newton 1367-M. O15

NEWTONVILLE—1 or 2 rooms, 3 minutes from bus or train, price reasonable. Newton North 5766-R. O15z

FOR RENT—3 room apartment suitable for one or two adults. Rent reasonable. Call C. N. 2935-M. O15z

FURNISHED heated suite in single house, 3 rooms, kitchenette and bath, quiet neighborhood, 3 minutes from Newton Corner. Telephone Newton North 3808-M. O15z

TO LET—504 Watertown st., Newtonville, 2 sunny rooms, attractively furnished for light housekeeping. Very desirable location, on bus line. O15

AUBURNDALE—Large sunny room, second floor, near bath. Private family. Telephone West Newton 1257M or apply at 1744 Washington st. O8 2tz

NEWTONVILLE—A pleasant room with board preferred. Continuous hot water. Good home. Centrally located. Parking space available. Rates reasonable. Call Mrs. Butler, 29 Highland ave. Telephone Newton North 4284R. O8tf

FOR RENT—To lady, furnished heated room in Newtonville, very nice location, $5 per week, or $6.00 with garage. Available November 1. Call Newton North 2900. O8tf

FOR RENT—To one or two persons, large, pleasant, furnished room, in convenient location. Parking space for car. Apply at 27 Ripley ter., Newton Centre. O1tf

FOR RENT—Near Newton Corner. Large pleasant room. Newly decorated, also garage. Middlesex 0709M. S3tf

TO LET in Newtonville, room and board in newly furnished house to desirable people. Garage. Call Newton North 2829. A27tf

TO LET—Furnished room, for gentleman. Large sunny, second floor front room, private lavatory. Four minutes from trains. 8 Newtonville ave., Newton. Tel. N. N. 1062-R. S10tf

FOR RENT—One or two furnished rooms on bath room floor, in private home, kitchen privileges. Convenient to cars. Tel. Newton North 0975M mornings and evenings. A6tf

TO LET — 3 room apartment, furnished and heated, use of garage. reasonable rent. Tel. West Newton 1254J. O8 2tz

FOR RENT—One of the nicest most convenient 6 room upper apartments in Auburndale, excellent neighborhood, six minutes to railroad station, hot water heat with oil, continuous hot water, fireplace, clean attic for storage. Garage. Large screened-porch. Rent $48. 9 Ware rd., Auburndale. West Newton 2773W. O15tf

FOR RENT—Furnished heated front room in Newtonville. Near station, buses and square. Pleasant location. Tel. Newton North 4068R. O15z

TO LET—One or two furnished rooms and private bath with refined family, located in the finest residential section of Newton Corner. Convenient to stores and all transportation lines. Call N. N. 5059W O15

TO LET

TO LET—In Newton, warm comfortable room, desirable location, convenient to everything. Continuous hot water. One fare to Boston. Tel. Newton North 0954. O15

TO LET—Room with private family. References required. Call Centre Newton 1422-R. O15

FOR RENT — Newton Centre, off Commonwealth ave., upper apartment, 7 rooms, bath and extra lavatory, steam heat, garage. $35. GEORGE W. BRYSON, 314 Washington st. Newton North 4653-8313. O15z

FOR RENT Newton—Handy to Cabot School, modern lower apartment, 5 rooms, sun parlor, garage. $45 to small family. GEORGE W. BRYSON, 314 Washington st. Newton North 4653-8313. O15z

NEWTONVILLE — (Furnished), 5 rooms, garage, near schools, transportation, $40. West Newton 0152-W. O15z

HELP WANTED

HELP WANTED—Clerk for small store. Part time either morning or afternoon. Prefer young lady with some experience in card or gift shop. Apply, The End Shop, 4 Lincoln st., Newton Highlands. O15z

WANTED — Mother's helper, part time, from noon on. Call Centre Newton 1031-W. O15z

WANTED—At Vernon Court Hotel. Lady dish washer. Apply at desk. Between 9 and 10:30. O15z

MOTHER'S HELPER wanted. Further particulars given by calling Newton North 3161. O15z

HOUSEKEEPER-COMPANION wanted. Protestant, middle aged, refined woman for general work and cooking in family of one. Good home and moderate wages. Address R. N. A., Graphic Office. O15

WANTED

GENERAL MAN Scotch wants work on private place where a handy man is needed. Care of cars, driving, lawns, housework, etc. References. Wages $15 a week. Address B. S. G., Graphic Office. O15z

HEATED GARAGE needed for Lincoln limousine in or near Newtons. Centre Newton 0215. O15z

INSTRUCTION

FRENCH LESSONS—French woman graduate of French Normal School gives lessons, adults or children. Telephone Newton North 0796. O8 4tz

TUTORING, French, Latin and English. Mrs. J. E. Dolliver, 16 Glenwood ave., Newton Centre. CEN. 2341. O8-3t

MISCELLANEOUS

SPENCER CORSETIERE
Dress, Maternity, Surgical Garments
Abdominal Supports
INDIVIDUALLY DESIGNED TO CORRECT YOUR FIGURE FAULTS
Guaranteed to keep their shape
MARION KINGSBURY
Registered Corsetiere
17 Prince St., W. Newton Tel. W.N. 0857W
If no answer call N.N. 1928

DRESSMAKING, tailoring and alterations. Fur coats repaired and relined at moderate charge. For appointments call evenings. Marie Ann Jordan, 32 Endicott st., Newton Highlands. Call Centre Newton 1191W. O8

BLANKETS LAUNDERED—25, 50 and 75 cents. Curtains on stretchers 35 cents. Panels 35 cents and 50 cents. Ruffled 50 cents and 75 cents. Mrs. Margaret Leamy, 43 Brown st., Waltham. Tel. Waltham 4418. S3-9t

TEA CAKES and SANDWICHES made to order. Call Newton North 5093-W mornings. Elizabeth Garrison, 175 Newtonville ave., Newton. O15z

LET ME give you an estimate on painting your kitchen. Black baseboards, 2-tone effect. Alfred F. Fairfax, 36 Eliot avenue, West Newton. Telephone W. N. 0605M. S10 tf

RADIOS AND PHONOGRAPHS REPAIRED — By expert, call us for prompt service. N. N. 0610, Newton Music Store, Newton. D25

LOST SAVINGS BANK BOOKS

Savings Banks Books as listed below are lost and application has been made for payments of the accounts in accordance with Sec. 40, Chap. 590 of the Acts of 1903 and amendments.

Newton Trust Co. Savings Dept. Pass Book No. V13059.
Newton Centre Savings Bank Book No. 15143.
Newton Savings Bank Book No. 80642.
West Newton Savings Bank Book No. 19985.
Newton Trust Co. Bank Book No. WN4756.
Newton Savings Bank Book No. 71734
Newton Savings Bank Book No. 80012.
Newton Centre Savings Bank Book No. 15007.
Newton Savings Bank Book No. 63650.
Newton Co-operative Bank Lost Matured Share Certificate No. 335.

Legal Notice

Commonwealth of Massachusetts
Middlesex, ss. Probate Court
To all persons interested in the estate of
May MacDonald Bertrand
late of Newton in said County, deceased.
A petition has been presented to said Court, praying that Amede J. Bertrand of Newton in said County, be appointed administrator of said estate, without giving a surety on his bond.
If you desire to object thereto you or your attorney should file a written appearance in said Court at Cambridge before ten o'clock in the forenoon on the third day of November, 1937, the return day of this citation.
Witness, John C. Leggat, Esquire, First Judge of said Court, this eleventh day of October in the year one thousand nine hundred and thirty-seven.
LORING P. JORDAN, Register.
Oct. 15-22-29.

Day Jr. High School

The orchestra, which has played at the regular assemblies this year under the direction of Mr. Frank Tanner, is made up of the following members: piano players, Blanche Kennedy, Paul Harriman and Alice Kelley; violin players, Elizabeth Sherman, Alice Birmingham, Virginia Kyle, Gloria Finelli, Norman Stanfield and Mary Gill; Saxophone players, Anthony Lupo, Anthony Antonellis, Lucy Colella, Marilyn Fickett and Richard Seeley; clarinet players, Paul Byrne, Frank Brimblecom and Harold McKusick; trumpet players, Charles Thomas, Reynold Grammar, Frank Clark, Robert Huke, Sheldon Jenkins, and Alfred Lombardi and trombone players, Walter MacDonald, Richard Trudo and Frederick Cole.

Mr. Wilson, an exchange teacher from Newcastle, England, has organized a Correspondence Club this year. The members have already written their first letters and are eagerly awaiting replies. The girls have written to girls in England, Holland and Germany while the boys are seeking information from lads in England and Germany and from members of the New Zealand Navy. The Boys' Glee Club is also a newcomer this year. Mr. Morgan has about thirty-five boys from all three grades practicing during the club period each week. The Reporters' Club is busy gathering information for a new handbook which the members are planning to compile with the assistance of Mr. Cowles.

Bigelow Junior H. S.

Thursday afternoon, October 7, the Bigelow Varsity played the Bigelow Alumni in an exciting soccer game at Burr Park. The alumni won with a score of 3-1. Albert Tashjian, an alumnus, starred, making two of the goals.

Wednesday afternoon, October 6, the girls of 2AB played against the girls of 2CD. The score was 4-3 in favor of 2AB. Lorene Pyatt and Barbara Belloit were high scorers.

The General Business class of 2A and 2B presented the program at the assembly last Friday morning. The first number was a series of antics which had been worked up by the well-known negro team of Razmatay and Growing Pains whose parts were played by Walter Howe and William Powers, respectively. This was followed by a solo dance number rendered by Florence Luchini. A piano solo was played by Charlotte Goodman. Walter Nickel and Robert Furman gave a trumpet duet "Melody." In a second number, "Old Black Joe" these two were joined by Robert O'Toole. The final number was a skit entitled "Easy Payment." Those taking part were: Phyllis Carleton, Gerald Doherty, Charles Nichols, Ray Eusden, Richard Hill, Kathleen Edwards, Karolina Rubin, William Leitch and Thomas Connolly. The announcer for the entire assembly was Sherman Gleason.

Annual Barn Dance of Canoeists' Club

The Annual Barn Dance of the Canoeists' Recreation Club will be held at Auburndale Friday night with the Club rooms turned into a veritable barnyard.

In addition to the Grand March with prizes awarded for the funniest costumes the Club will feature a series of contests including milk drinking, hog calling, cracker eating, husband calling, nail driving and wood sawing for which prizes will be awarded. The committee is headed by Virginia Corner of Newtonville who will be assisted by James Holian of Brighton, Robert Severance of Newton, Marjorie Murphy of Allston, James Corner of Newtonville, and Ann Kenefick and Douglas Ober of Auburndale.

Marion Holland of Dedham is chairman of the Reception Committee and will have as her assistants Mary Clarke, Mae Hartlen and Mary Fahey of West Newton; Harold Bemis of Roxbury, Peggy Regan of Newton Upper Falls, Isabelle Bagloe of Brighton, Joseph Geary and Esther Goodwin of Dedham and Marie Veader of Roslindale.

FLOORS RESURFACED LAID — REFINISHED
HENRY J. BARRETT CO.
Greater Boston Floor Specialists
1758 CENTRE ST., WEST ROXBURY
Parkway 1888

CITY OF NEWTON

City Clerk's Office

NOTICE OF BOARD OF ALDERMEN HEARINGS

November 1st, 1937

Notice is hereby given that the Board of Aldermen will hold public hearings at City Hall, Newton Centre, Mass., on Monday, November 1st, 1937 at 8:00 o'clock P. M. upon the following petitions under the provisions of the General Laws and Revised Ordinances of the City: viz:

No. 76426. Anna Lombardo for permit to erect, conduct and maintain a gasoline selling station at 238 California st., corner of Jasset St., Ward 1, to erect a one car lubritorium and office building, to install 3 under ground tanks with pumps and to keep, store and sell gasoline in connection therewith maximum quantity to be stored at one time 4000 gallons, also to keep, store and sell motor oils, 100 gallons capacity stored in steel containers.

FRANK M. GRANT,
City Clerk.

October 15, 1937.
Advertisement.

NOTICE OF ANNUAL MEETING

The Annual Meeting of Newton Taxpayers' Association, Inc., will be held at No. 1314 Washington st., West Newton, on October 19, 1937, at eight o'clock P. M., for the election of officers as provided in the by-laws of the Corporation, and for the transaction of such other business as may properly come before the meeting.

HARRY D. CABOT, Clerk.
Avertisement.

October 15, 1937.

Commonwealth of Massachusetts
Middlesex, ss. Probate Court
To all persons interested in the estate of
Alice G. Divver
late of Newton in said County, deceased.
A petition has been presented to said Court, praying that Eunice A. Divver of Newton in said County, be appointed administratrix of said estate, without giving a surety on her bond.
If you desire to object thereto you or your attorney shou'd file a written appearance in said Court at Cambridge before ten o'clock in the forenoon on the first day of November, 1937, the return day of this citation.
Witness, John C. Leggat, Esquire, First Judge of said Court, this fifth day of October in the year one thousand nine hundred and thirty-seven.
LORING P. JORDAN, Register.
Oct. 15-22-29.

Speaks on European Fairs At Woman's Assn. Meeting

Edith Winifred Fisher spoke on "An Old Maid Merchant Goes A-Buying" at the afternoon session of the monthly meeting of the Woman's Association of the Newtonville Methodist Church on Wednesday of last week. Miss Fisher goes to Europe annually to buy wares at the Trade Fairs of that country which she described in a most interesting manner. It was her experience to observe the British Royalty shopping at the British Institute Fair, where exhibits from every country of the Empire may be seen. The Lord Chamberlain and the President of the Board of Trade accompany members of Royalty to the fair where the shoppers make known what they wish to purchase, to the former who passes the word on to the latter who in turn goes back to the stall and gives the order.

She told also of visits to fairs in Leipzig and Vienna.

The women of the Association met in the morning to sew for the Newton Hospital. Luncheon was served by Group Four, Mrs. H. F. Keiser and Mrs. John Elliot, chairmen. Plans are going forward for the bazaar featuring Old Home Week Nov. 9 and 10.

Archers Entertained At Brewer Home in Millis

Miss Ruth Brewer of Newton Highlands entertained a number of her Archery friends on Saturday, October 9th, at her summer home in Millis.

A roving shoot was held in which the targets were life size artificial rabbits, birds and various animals scattered through the woods. Many novelty shoots were enjoyed under the direction of Miss Brewer, Mr. Frentz and Mr. Norton. Dinner was served in the open by a large fireplace and Miss Brewer awarded prizes and souvenirs to all attending.

Among the Newton Archers present were: Mr. and Mrs. S. A. Nash, Mr. and Mrs. C. G. Norton, Mr. and Mrs. Hugo Van Roosen and Hugh and Donald Van Roosen, Mrs. L. A. Schall, Mrs. J. D. Traylor, B. J. Seaman, Mrs. J. C. Wingett, Elaine Tailby, Mrs. D. E. Goldich, Bob Goldich, W. E. Long, Mr. and Mrs. E. W. Frentz and Mr. and Mrs. R. S. Whitten.

Harvey & Bell
Painters and Decorators
34 Walden Street,
Newtonville
W. N. 0757 W. N. 2871

William M. Gallagher
HEATING ENGINEERS
Air Conditioning and Oil Burners
"Nothing but heating for 40 years"
17 MILTON AVE., WEST NEWTON
Tel. W. N. 0992-R

WILLIAM B. HEDLUND
Painting, Paper Hanging, Floors
High Grade Work, Immediate Service
Call NEWTON NORTH 7794-M

VONER BROTHERS
Mason Contractors
DUMP TRUCKING
Loam - Sand - Gravel - Fill, Etc.
293 Webster St., Auburndale
WESt Newton 2907-W

VILLAGE PLAYERS

The Village Players began its season last week with a meeting of the Board of Directors at the home of Mrs. Frank A. Mason. The Board consists of the following members: William M. Blatt, president, Mrs. H. Thaxter Spencer, vice-president; Mrs. Frank A. Mason, secretary; David D. Fletcher, treasurer; and Mrs. Wesley Dynes, Mrs. Alfred G. Kenngott, Donald L. Gibbs, Mrs. Willard F. Richards and Miss Charlotte Petitmermet.

The Membership Committee under the direction of Mrs. Kenngott, has been at work some time and reports many new members. She has been assisted by Mrs. Walter Jamison of West Newton, Mrs. William H. Brackett, Mrs. Harold F. Brown, Mrs. Harry M. Sutton of Newton Centre, Mrs. Robert W. Blodgett of Waban and Miss Eleanor Hall of West Newton.

The Players are planning a brilliant and interesting season beginning on November 18th and 19th with "The Royal Family." Anyone wishing to know about the organization may obtain information from Mrs. Kenngott.

Marriages

MERRITT—JACKSON; on Oct. 2 at Newton Highlands, by Rev. Charles Farrar; George W. Merritt of 27 Armory st., West Newton and Faith Jackson of 40 Winchester st., Newton Hlds.

BOYD—SCHMADT; on Oct. 8 at Newtonville by Rev. Raymond Lang; Kenneth Boyd of Haverhill and Caroline Schmadt of 53 Central ave., Newtonville.

WILLIAMS—ARMITAGE; on Sept. 7 at Nashua, N. H., by I. D. Ravenelle, J. P.; Manning Williams, Jr., of Newton and Hope Armitage of Danvers.

PATCH—PITTS; on Sept. 27 at Nashua by Morris Stein, J. P.; Thomas Patch of Chelsea and Margaret Pitts of Newton.

McDONOUGH—GREENE; on August 17 at Nashua by I. D. Ravenelle, J. P. Raymond McDonough of Newton and Ruth Greene of Brighton.

FOWLE—BRICKETT; on Oct. 2 at Auburndale by Rev. M. W. Sharp; Howard Fowle of Gilbert st., West Newton and Isabel Brickett of 269 Auburndale ave., Auburndale.

DALLAIRE—NALLY; on Oct. 5 at Newton by Rev. Russell Haley; Joseph Dallaire of Boston and Margret Nally of 16 Dalby st., Nonantum.

ANNABLE—COMER; on Oct. 8 at W. Newton by Rev. Boynton Merrill; Robert Annable of 124 Allerton rd., Newton Hlds. and Carol Comer of 53 Churchill st., Newtonville.

BERGIN—HYLAND; on Oct. 10 at Brookline by Rev. J. J. Murray; John T. Bergin of 120 Quineboquin rd., Lower Falls, and Margaret Hyland of Brookline.

TURNER—MAHONEY; on Oct. 9 at Waltham by Rev. J. O'Connell; Joseph P. Turner of 21 Jerome ave., W. Newton and Winifred Mahoney of Waltham.

OWEN—BARRY; on Oct. 10 at Newton by Rev. D. F. Riordan; Frederick Owen of Watertown and Edna Barry of 151 Charlesbank rd., Newton.

KERRIGAN BROS.
Battery Service—Exide Batteries
TIRES
One-Stop Texaco Station
739-749 BEACON ST.
Newton Centre
Cen. New. 4600



GRANT'S EXPRESS
Newton and Boston
827 Washington St., Newton
N. N. 5174
2 Trips Daily—Local Trucking
Baggage Called For

R. A. Vachon & Sons, Inc.
Repair work promptly attended to
Contractors and Builders
22 Union St., Newton Centre, Mass.
Tel. Centre Newton 0072-73

ALFRED F. FAIRFAX
36 Eliot Ave., W. Newton
Tel. Wes. New. 0605-M
DECORATING-PAINTING
PAPER-HANGING

Y. M. C. A.

The Woman's Gymnasium Class, which was so successful last year, has its first fall session on Tuesday morning, October 19th, at 10 a. m. The class will be under the direction of Mrs. Robert D. Salinger who has been the instructor since its beginning.

Tuesday, October 12, was the 160th anniversary of the birth of Sir George Williams, the founder of the Y. M. C. A. Many prominent men in England and the United States spoke at the anniversary exercises which were broadcast to the 1,640,940 members of the Associations throughout the world.

The schedule for the Bowling Tournament was completed last Monday evening according to Lewis C. Bills, Chairman of the Bowling Committee. The tournament will be held on Monday and Tuesday evenings, on Thursday evenings the Young People's Group from the Central Congregational Church in Newtonville will bowl, on Friday evening a tournament will be sponsored by the American Legion, and Wednesday and Saturday evenings all alleys will be open for general bowling by members and their friends.

Births

KUHN; on Sept. 30 to Mr. and Mrs. Edward Kuhn of 59b Border st., a daughter.

STORER; on Sept. 30 to Mr. and Mrs. John Storer of 83 Athelstane rd., a son.

MARTIN; on Sept. 30 to Mr. and Mrs. Arthur Martin of 14 Ossipee rd., a son.

EVANS; on Sept. 30 to Mr. and Mrs. Howel Evans of 182 Eastside parkway, a son.

VECCHIONE; on Oct. 4 to Mr. and Mrs. John Vecchione of 25 Lincoln rd., a son.

MUCKENHOUPT; on Oct. 5 to Mr. and Mrs. Carl Muckenhoupt of 332 Winchester st., a daughter.

JOYAL; on Oct. 7 to Mr. and Mrs. Clement Joyal of 37 Kenneth st., a daughter.

LINOLEUM
ASPHALT TILE
RUBBER TILE
Furnished and Installed
GEORGE W. WARDNER
158 Linden St.
Tel. Wel. 2144 Wellesley

H. M. LEACY
PACKERS AND MOVERS
311 Galen St. 22 Brook St.
Established 1898
N. N. 5164 N. N. 2588-J

The house of superior service
EMMETT WARBURTON
241 NAHANTON ST.
NEWTON CENTRE
Centre Newton 2401
Terriers Trimmed and Boarded
Puppies and Grown Stock for Sale

PLUMBING
LEONARD J. HICKMAN, Inc.
Modern Plumbing and Heating
Special Attention to Repairing and Remodelling
977A WASHINGTON ST., Newtonville
Tel. Newton North 4846

Mattresses and Upholstering
Mattresses remade, same cover.. $2.00
With new cover.. $4.50
Inner Springs & Box Springs rep. $5.00
Upholstery work of all kinds
WALTHAM
BEDDING & UPHOLSTERING CO.
Waltham 0226

WATCH, JEWELRY AND CLOCK REPAIRING
Quick Service - Reasonable Prices
E. B. Horn Co.
429 Washington St., Boston
55 Years in Our Present Store

Newton Business Directory

What You Want and Where to Get It

ACCOUNTANT
JAMES S. GOVE, C.P.A.
Audits — Tax Returns — Reports
Investigations — Accounting Systems
Consultation without obligation
122 Lincoln St., Newton Hlds.—C. N. 2724
89 Broad St., Boston—Hubbard 7576

APPLIANCE REPAIRING
REPAIRING — GUARANTEED
Sewing Machines Radio
Washing Machines Refrigerators
Vacuum Cleaners Burners
Sales all popular makes—Terms
1255 WASHINGTON ST. W. N. 1191

AUTOMOBILE SERVICE
KERRIGAN BROS.
One-Stop Texaco Station
Goodyear Tires — Exide Batteries
739-749 Beacon St., Newton Centre
Cen. Newton 4600

BAKERIES
VENDOME BAKERY
Delicious Pastry,
Cake, Bread
Newton's Oldest Bakery
858 Centre St., Newton

C. G. McMULLIN
Carpenter and Builder
Repair Work
1170 Walnut St., Newton Highlands
Tel.: C. N. 0443 - 0444 — Res. C. N. 1571

CHAIRS RESEATED
BERT TYRELL
Student of Perkins Inst. for Blind
$1.50 to $2.50
Satisfaction guaranteed
14 Peabody St., Newton. Tel. N. N. 4701-W

FUNERAL DIRECTORS
ARCHIBALD C. BELLINGER
Funeral Director
247 Cabot Street, Newtonville
Tel. Newton North 2034

STEAM and HOT WATER HEATING
Estimates furnished. OIL BURNERS. Repairs of all kinds.
C. and C. HEATING CO.
58 Capitol St., Newton. Tel. N. N. 5292-R.

PIANO TUNERS
PIANO TUNING
DEMOTHING & REBUILDING.
Ask for Complete Inspection. It is free.
Member Boston Assn. of Piano Tuners.
J. W. TAPPER, Newton Highlands
Cen. Newton 1306

PLUMBING
JOSEPH P. DARGON & CO.
Plumbing, Heating, Gas Fitting
10 Pearl Court
Newton North 4116

PRINTING
JAMES F. HUGHES
Commercial and Society Printing
Established 15 Years
283 Walnut Street, Newtonville
Newton North 1016

RADIO SERVICE
GARDEN CITY RADIO
Sales and Service. Auto Radios.
RCA and Cunningham tubes.
333 Walnut St., Newtonville
New. No. 4751

ROOFERS
EDWARD J. THORNTON
Roofing and Sheet Metal Work
OF ALL KINDS
967 Washington St., Newtonville
West Newton 1700-W

TYPEWRITERS
L. FRANK PERKINS, INC.
"Where You Can Buy Everything For The Office"
Sell, Rent, Repair, Exchange (All Makes)
74 Needham St., Newton Highlands
Tel. Centre Newton 3700

WINDOW SHADES
J. L. HIGGINS
All Kinds of Shades Made to Measure
815 Washington St., Newtonville
Office: Newton North 0626
Res.: West Newton 1307-M

OUR OPERATORS *are trained*

to exercise extreme care in the handling of every piece of laundry you send us.

Every article is treated as if it were the only one in the day's work.

We use no harsh, destructive chemicals, and no piece-work methods are employed.

Is it any wonder that every day we add new names to our rapidly growing list of delighted customers?

GARDEN CITY LAUNDRY

75 ADAMS ST., NEWTON N. N. 0317—0318

BRICK OVEN HOUSE GIFT SHOP
109 LANGLEY ROAD, NEWTON CENTRE
Estate of Miss L. M. Lamkin
CLOSING OUT SALE — REDUCED PRICES
Antique Glass and China, Linens, Christmas Gifts, Cards, Ornaments
ONE WEEK ONLY—OCTOBER 14th to 20th
10:00 A.M. to 5:00 P.M.

VICTOR-ALAN MEN'S SHOP
1306 Washington St., West Newton — Tel. W. N. 0567-W
FURNISHINGS and W. L. DOUGLAS SHOES
Complete line of JACKETS, PARKAS and MACKINAWS
In the New Theatre Building

Charge Man With Assault on Child

James Spellman, 26, of 287a Washington st., Newton, was arrested on Tuesday night by Patrolmen Foley, Murphy and Walker on a charge of assault on a 6 year old girl. It is alleged that Spellman lured the child into his apartment and gave her 25 cents. He was arraigned in the Newton court on Wednesday and his case continued until October 21. Bail was placed at $2500. Spellman's arrest followed a complaint by the child's father after the little girl had told of the alleged assault.

AWNINGS STORED
Screens — Venetian Blinds — Window Shades—Weatherstrips—Canvas Goods
HOME SPECIALTIES CO., Inc.
355 WORCESTER TURNPIKE
NEWTON CENTRE
Tel. C. N. 3900 Connecting All Depts.

CLASSIFIED ADS
Too Late for Classification

IF YOU want all the privileges of a warm comfortable home with the best of food call N. N. 5535-M. Garage if needed. O15z

Legal Notice

MORTGAGEE'S SALE OF REAL ESTATE

By virtue and in the execution of a power of sale contained in a certain mortgage deed given by Niles M. Elander to Adah M. Gordon dated June 23, 1937 and recorded with Middlesex South District Registry of Deeds, in Book 6132 Page 405, (of which the undersigned is the present holder) for breach of the conditions of said mortgage and for the purpose of foreclosing the same will be sold at public auction on Saturday, November 6, 1937 at 2. P.M. o'clock in the afternoon upon the premises hereinafter described, all and singular the premises conveyed in and by said mortgage deed and therein substantially described as follows;

A certain parcel of land with the buildings thereon including all furnaces, heaters, ranges, mantles, gas and electric fixtures, screens, screen doors, awnings, and all other fixtures of whatever kind and nature contained in said buildings, and hereinafter placed therein prior to the full payment and discharge of this mortgage, situated in said Newton, being shown as Lot 8 on a plan entitled, "Subdivision of land in Waban, Mass. owned and developed by the Davis and Vaughan Realty Trust, Everett M. Brooks, C. E., Newtonville, Mass., May 6, 1927, and recorded with Middlesex South District Deeds, Plan Book 394, Plan 47, and bounded and described as follows;

Westerly by Day Street by a curved line, ninety (90) feet;
Northeasterly by lot 7 as shown on said plan, one hundred forty (140) feet;
Southeasterly by land of the Brae Burn Country Club seventy five (75) feet;
Southwesterly by Lot 9 as shown on said plan, one hundred three (103) feet.

Containing 9330 square feet of land according to said plan. Subject to all rights, easements, and restrictions of record in so far as they are now in force and applicable. Subject also to a first mortgage of $8800 to the Brookline Federal Savings Loan Association and recorded herewith.

Said premises will be sold subject to all unpaid taxes municipal liens and betterments, if any. $300.00 will be required to be paid in cash at the time and place of sale. Other terms and particulars will be announced at the sale.

WILLIAM J. WRIGHT,
Assignee and present holder of said mortgage.

Oct. 15-22-29, 1937.

Graphic Ads Give Best Results

Newton Highlands

—On October 10 the monthly meeting of the Round Table Discussion Group of Newton Highlands Congregational Church was held at the home of Mrs. Helen A. Ward, Wood End rd. The subject this year is "Mohammedanism."

—Mr. and Mrs. C. H. Stevens and son, Mr. Henry Bryan Stevens, from Philadelphia, attended the meeting of the American Society of Civil Engineers, of which Mr. Stevens is a director, held in the Statler Hotel. They visited Mrs. Stevens' sister and her husband, Mr. and Mrs. S. Paul Townsend, of Lakewood rd.

—Invitations have been issued for the marriage of Miss Katharine Best Briggs, daughter of Mr. and Mrs. Robert E. Briggs, of Saxon ter., to William Hamilton Hope, Jr., of Weston and Niagara Falls, on Saturday, Oct. 30. The ceremony, which will be witnessed by relatives and a few intimate friends, will be followed by a reception.

—The Woman's Association of the Newton Highlands Congregational Church held its October meeting in the Parish House on Wednesday the 13th. After luncheon the speaker, Rev. Ben Roberts, led the devotions and Rev. Robert Wood Coe, of Leyden Congregational Church, of Brookline, spoke on "Building the Road to Peace."

—Mr. and Mrs. S. Dana Sylvester were among the hosts and hostesses for the tea given by the Boston bankers at the Statler Hotel last Sunday afternoon for the visiting delegates of the American Bankers' Association. Mr. Sylvester is on the entertainment committee, and had charge of the Boston Harbor cruise Monday afternoon.

Judge Lenient With No-License Driver

Dr. Waldo B. Jones of 122 Overbrook rd., Wellesley, was arraigned in the Newton court on Thursday charged with driving a car after his license had been revoked. The license was revoked after Dr. Jones had been convicted for driving while under the influence of liquor. Jones was apprehended on Wednesday night on the Worcester turnpike by inspectors from the Registry of Motor Vehicles who were checking up on cars and drivers. When asked for his license, he produced a license issued to his brother. Judge Lloyd Allen gave Jones a sentence of 6 months in Middlesex County prison —and then suspended the sentence.

Young Car Thieves Given Probation

Four Brighton boys and a Waltham youth, 14, 15 and 16 years of age, were arraigned in the Newton court last Friday at the juvenile session. They were charged with stealing an automobile in Newton the previous week. When detected by the police they jumped from the stolen car without stopping it. It crashed into a parked car, damaging the automobile. One of the culprits was captured and he gave the names of the others in the gang. The boys were placed on probation, and the one who drove the car received a suspended sentence to the Shirley Industrial School.

THE WEEK IN NEWTON SPORTS
By JACK MORRIS

LAST MINUTE SCORE GIVES EVERETT WIN

With less than two minutes of play Captain Hal Everett and his mates from Everett High dug down into their repertoire of plays to snatch a last-minute 6 to 0 win over Newton High last Saturday at Dickinson stadium. The Newton defeat was its second in succession and its second in which defeat came in the closing minutes of its game. Everett's victory was its first in three games, having played two previous tie contests. Throughout the entire four periods neither eleven showed little offensive strength and both were guilty of frequent inexcusable fumbles which stalled their attack.

The Newton outfit fumbled five times and the visitors three. Everett recovered four of the Newton fumbles and took the ball on downs on the other occasion. Newton recovered two of the visitors three miscues and took the ball on downs on the other. Five of the total of eight fumbles occurred within about six minutes of play in the third period and within a space of twenty yards in Newton territory. Late in the fourth period another Newton fumble gave Everett the ball just over the midfield stripe in Newton territory and set the stage for the eventual solitary score of the game.

Taking advantage of its recovery of the ball on the Newton 43 yard line an Everett forward passing attack functioned where it had previously failed. Five passes, three of which were completed ate up 36 of the necessary yards and two rushes gained seven. Walker, Everett back featured in this advance gaining twelve yards on the first pass, four on a rush, seven on another pass, and four on the second line play to put the ball on the Newton seventeen yard line. A pass to Brickley, nephew of the famous Harvard Charlie Brickley of two decades ago, into the end zone brought the touchdown as the Everett substitute end made a pretty jumping catch to complete the play. The try for point by placekick was wide of the mark.

Penalties which usually are frequent in a Newton-Everett contest were few with Newton drawing the officials ire but three times and Everett but twice. An offside penalty of five yards and another of a similar distance for taking too much time in putting the ball in play together with a holding penalty cost the orange and black a total of 25 yards. The visitors drew a 15-yard setback deep in their own territory and a five yard offside penalty for a 20-yard total. Everett had a five to four advantage in first downs.

Neither team threatened throughout the first half when a kicking duel between Fitzgerald of Newton and Watson of Everett kept each team in its own territory. Newton failed to cross the midfield stripe while in possession of the ball in the first half while the best Everett could do was to penetrate to Newton's 42 yard line. On this occasion a possible scoring march was averted when Castoldi intercepted a pass on the Newton 30-yard mark and returned it six yards.

Shortly after the second half kick-off which Castoldi ran back 18 yards to the Newton 33 and Newton had ground out a first down the series of fumbles began. Fisher had plunged through center after Hines had missed a first down by inches on an end run to put the ball on the Newton 45. The attack stalling Castoldi attempted a quick kick. The ball was partially blocked and recovered by Newton linesmen on the Everett 45. On the next play another fumble gave the ball to Everett. Hughes broke through to nail the carrier for a five yard loss and Everett kicked to the Newton 30. Castoldi reeled off 15 yards on a tackle jaunt but another fumble returned the ball to Everett's possession on the Newton 40. Four plays later, after Everett's air attack had not functioned, an Everett fumble gave the ball to Newton on downs on their 33. Newton returned the compliment on the very next play. Not to be outdone Everett handed the ball back to Newton by the same method on the next play on the Newton 27. Finally Fitzgerald kicked to the Everett 35-yard marker to put the ball in Everett territory again. Here Weldon recovered another Everett fumble to give Newton a shot for the goal from the 30-yard line. The Newton attack missed fire completely and Everett took the ball on downs. A 15-yard penalty set the visitors back to their 15 yard line and a short kick gave Newton the ball at the 37-yard line. The home team reached the 26-yard line and a first down and then the 20-yard line with fourth down and four yards to go. An incomplete pass gave Everett the ball. Another Everett kick slipped out of Sohaski's grasp as he was smothered by tacklers and Everett recovered on the Newton 43 to set the stage for their scoring journey.

Following the kickoff after the score there was but a quarter minute to play and in two attempts the Newton interference could not shake their ball carriers free for a sixty yard touchdown run and the game ended.

SEASON'S FOOTBALL STANDING

Newton and Opponents

	G	W	L	T	PF	PA	P.C.
Rindge T.	4	3	0	1	47	0	1.000
Brockton	3	2	0	1	79	7	1.000
Waltham	4	2	0	2	25	0	1.000
Everett	3	1	0	2	12	6	1.000
Arlington	4	3	1	0	39	24	.750
Quincy	3	2	1	0	39	27	.666
NEWTON	3	1	2	0	27	27	.333
Wor. Class.	1	0	0	1	0	0	.000
Brookline	2	0	1	1	0	12	.000
Camb. Lat.	4	0	4	0	7	66	.000

NEWTON SCORING RECORD

	Tds.	P.a.t.	Pts.
Castoldi	1	3	9
Fisher	1	0	6
Fitzgerald	1	0	6
Hines	1	0	6
	4	3	27

Football

Dickinson Stadium
Newtonville
Saturday, October 23
2:30 p.m.
Newton H. S.
vs.
Quincy H. S.

Tomorrow, Sat., Oct. 16
Newton at Brockton

ARCHERS HOLD ANNUAL COLUMBUS DAY SHOOT

The Newton Archers held their 24th annual championship tournament on Columbus Day at the Newton Centre playground. Sixty-five archers participated despite threatening weather and high winds which resulted in generally lower scores. Mrs. Grace Harrison won the Club championship for ladies establishing a new record for the Metropolitan Round with a mark of 108-668. This mark exceeded the previous total of 111-663 made by Mrs. Dorothy S. Cummings on Columbus Day, 1927. Miss Thelma Phillips, sister of Mrs. Harrison, was runner-up and Mrs. L. F. Whitney in third place.

W. C. Shedd is the new men's club champion with B. J. Seaman, second and J. Albert Shief, third. In the junior division Bob Goldich again won the title breaking his own record of a year ago with scores of 89-601, thirty points above his old mark. Leonard Berkowitz was runner-up in this division and Donald Van Rosen third.

James F. Waterman of Waltham captured the open championship with W. C. Van der Pyl second and M. S. Pearce of Waltham, third. Mrs. Hazel Wilson of Waltham won the ladies open with Mrs. Flora Bryant of Worcester second and Miss Lillian Callamore third. Bradford Cheney of Worcester won the open junior honors with Arnold Tofias of Newton second and Barbara Collester third.

Championship cups were awarded Mrs. Harrison, Mr. Shedd, Bob Goldich and Mr. Waterman. The improvement cups for members went to Albert A. Shief and Mrs. W. E. Whitney. The Nisbet Bugle for highest practice score was awarded Mrs. G. P. Harrison and the Nisbet Arrow for highest average score for the year's four quarterly shoots went to Mr. Shedd. The Dallin medals in gold, silver and bronze were awarded the first three members to place and numerous other medals, pins and prizes were awarded.

Mrs. Blanche Traylor was awarded the Cummings Handicap trophy and Roger Bryant the Mariner Handicap cup. Mrs. Ruth Dick of Worcester was high lady for handicap score, Mr. Leon Gagnon high man with handicap, and Roger Bryant of Newton Centre, high junior with handicap. Mrs. Dick was awarded the Visitors Handicap cup.

INDEPENDENTS WON TWIN-COUNTY SERIES

Although football is king at present, it is of interest to Newton sports fans to note that the Newton Independents won the Twin-County Baseball League championship for the second successive season. This series was played at Wellesley against the second half winners—Wellesley Town Team. The Newton heroes were the Greene brothers— "Phil" for his pitching and "Dutch" for his hitting, the latter making five hits in six times at bat in the last game.

The deciding game was air-tight until the sixth inning with Wellesley leading 1 to 0. Then the Newton batters broke loose. "Dutch" Greene singled, "Bert" Marrozzo sacrificed, "Bill" Hunnefield knocked in Greene with a single and then scored by good base running on a wild throw to catch him at second. "Freddy" Maguire doubled down the left field line and "Jeff" Jones scored him with another double to right field. Wellesley collapsed after that inning with Newton scoring 6 runs in the following innings and Wellesley adding two runs for a final score of 9 to 3.

Immediately following this game, the champions played a league All-Star team, the score at the end of the fifth inning was tied, 1-1, when the game was called on account of darkness.

The Newton representatives on the All-Star team, chosen by opposing managers, were Lester Slatzer, outfielder; "Freddy" Maguire, second baseman, and "Jeff" Jones, first baseman.

The players on the Newton Independents at various times of the season were Gates, Mahoney, and Dyer, catchers; Rhodes, Ryan, Castoldi, Dyer, Paul, P. Greene, Slatzer and Gallagher, pitchers; Jones, 1st base, and manager; Ferguson, Hunnefield and Maguire, 2nd base; Marrozzo and Hunnefield, shortstop; F. Green, 3rd base; Berry, Colantonio, and Slatzer, outfield. Slatzer, a former New England League player, was of great value to the team during the regular season, with his steady pitching and long distance hitting.

The team which disbanded during the second half sent players to other leagues where they stood out brilliantly, namely, "Phil" Greene and "Brad" Dyer, with Brocksville of the Canadian-American; "Freddy" Maguire, manager of Glace Bay in the Dominion Colling League; Neil Mahoney, manager of Harwich, in the Cape Cod League; Lester Slatzer, Falmouth, of the same league, and "Herb" Gallagher, Malone of the Northern League.

HOW NEWTON'S OPPONENTS FARED

Everett 6, Newton 0.
Brockton 46, New Bed. Voc. 7.
Chelsea 27, Quincy 13.
Rindge Tech 21, Camb. Lat. 0 (Mon.)
Waltham 6, Revere 0.
Arlington 19, Fitchburg 8.

WHERE THEY PLAY TOMORROW

Newton at Brockton.
Quincy at Attleboro.
Rindge Tech at Brookline.
Waltham at Haverhill.
Arlington at Malden.
Prov. Central at Everett.

SUBURBAN LEAGUE STANDING

	G.	W.	L.	PF	PA	Pts.
Rindge T.	1	1	0	21	0	2
NEWTON	1	1	0	20	7	2
Brookline	0	0	0	0	0	0
Camb. Lat.	2	0	2	7	41	0

Fined $50 For Reckless Driving

Neil McCarthy, 57, of 25 Essex st., Cambridge, was fined $50 by Judge Allen in the Newton court on Saturday for operating an automobile so as to endanger the lives of the public. According to testimony presented at the trial of McCarthy in the Newton court a few days previously, on Sept. 9th the defendant drove a car out of the by-pass at the intersection of the turnpike and Centre st., Newton Highlands, ignoring the STOP sign at that place. The car he was driving hit a car proceeding on Centre st. and tipped it over. The car struck was operated by Mrs. Anne Horton of Stony Brae rd., Newton Highlands. A woman passenger in the car, and a child riding with Mrs. Horton were injured. McCarthy's attorney made a determined fight against conviction, arguing that Mrs. Horton had a long range view of the intersection. Serg. King who prosecuted the case called attention to the fact that the intersection is a very dangerous one; the view is obscured to cars travelling north, and McCarthy did not obey the STOP sign. Judge Allen withheld his decision until he viewed the locus.

Reunion of St. Bernard's Parish

The annual reunion of St. Bernard's Parish of West Newton was held on Monday night in the State Armory at West Newton. From 8 to 9 a reception was tendered Rev. John J. Crane, S. T. L., recently appointed pastor of the church. In the receiving line with Father Crane were the curates of the church, Rev. James Daley, Rev. Thomas Boland and Rev. John Ryan and the following priests who either were former curates at St. Bernard's, or former members of the parish; Rev. Francis Cronin of St. Joseph's in East Boston, Rev. Joseph Burke of St. Peter's, Cambridge, Rev. Augustine Hargedon of St. Anne's, Neponset, Rev. John J. Connolly, Diocesan Director of the Blind, Rev. Joseph Desmond of St. Patrick's, Roxbury, Rev. Joseph Holland, Rev. Paul Doherty of Immaculate Conception, Malden, and Rev. Daniel J. Donovan of Our Lady of Presentation, Brighton.

Also in the receiving line was Mayor Edwin O. Childs.

The championship drill team of Newton Post, A. L., gave an exhibition. Dancing was enjoyed following the reception. The committee in charge of the reunion was headed by M. Bernard McCarthy.



Harken to
ALERT PETER
Appalling isn't it!

Last year 39,000 deaths . . . 170,000 persons permanently disabled . . . and 5,500,000 temporarily disabled due to ACCIDENTS IN HOMES. Scatter rugs . . . boards that need nailing or replacing . . . worn out rails . . . rotting gutters, etc., are the cause of many deaths and accidents. My advice is to Look before you Limp, and to repair or replace that which is worn out or dangerous.

Among our many services is a free home check-up, — call us! STORM WINDOWS and DOORS are now needed.

We have them!

NEWTON NORTH 5500

BASLEY'S GOOD LUMBER — ROY S. EDWARDS — YOU CAN DEPEND ON US

29 CRAFTS STREET, NEWTONVILLE



When you see this truck
Before a neighbor's home
You may be sure they are demanding and getting
THE BEST IN FLOOR WORK
Wood — Linoleum — Rubber Tile — Asphalt Tile
Expertly Installed, Repaired or Resurfaced

♣ ♦ ♡ ♠ **BRIDGE PRIZES**
SMART — CLEVER — ORIGINAL
Wide Price Range, Beginning at 25 cents

NEWTON GLASS COMPANY
302 CENTRE STREET NEWTON CORNER
N. N. 1268

New 1938 Studebaker
brings luxury down to earth in price!



REFRESHINGLY new in every vigorous flowing line, the impressively big new 1938 Studebaker, in three short weeks, has become the toast of the nation.

One ride in it is all the selling it needs. It's the steadiest, sturdiest, easiest handling, most comfortable car that a little money ever bought. Independent planar wheel suspension, finest hydraulic shock absorbers and optional automatic overdrive combine to give it riding qualities you never dreamed any car would have.

Newton Motors, Inc.
126 GALEN STREET, NEWTON CORNER
TELEPHONE NEWTON NORTH 8140

THE NEWTON GRAPHIC

Vol. LXVI—No. 8 | THE NEWTON GRAPHIC (Newton, Mass.) FRIDAY, OCT. 22, 1937 | Twelve Pages | Single Copy 5c; $2.50 per Year

West Newton Theatre Nearly Completed

To Be Known As "Newton" In M. & P. Chain

During the past several months West Newton Square has been a very busy place, as the erection of a large business block containing several stores and a modern theatre has been in operation. Residents of this and nearby sections are anxious to know of the nature of the theatre which is soon to be opened to the public. The "Newton" by name will be the latest link in the M. & P. Chain which operates throughout New England. Construction and equipment sets a precedent in theatre operation and construction in New England. Ultramodern in design, completely streamlined, air-conditioned, and with an entire indirect lighting plan, the theatre will offer a most intimate atmosphere of splendor. Krokyn & Browne of Boston are the architects with the Platt Construction Co. of Cambridge being in general charge. This new de luxe operation will come under the supervision of District Manager F. W. MacManus of District A. The resident manager is Arthur W. Pinkham. An early November opening is being planned—so watch this paper for further information.

New 1938 Chevrolet

BEAUTY, COMFORT, SAFETY, ECONOMY, DURABILITY

All Models on Display At Our Showrooms

Silver Lake Chevrolet Co.

444 Watertown St., Newton

Tel. New. North 5880

Any make of car taken in trade

Newton Post A. L. Installs Officers

Newton Post, American Legion, installed its officers for the coming year at the auditorium in Levi Warren School last night. The installing officer was County Commander George Flynn, and he was assisted by the drill team of Newton Post which won the national championship at New York last month. The officers installed included: J. Sherman Irving of 51 Newell rd., Auburndale; Commander John B. Foley, senior vice-commander; Carl Peterson, junior vice commander; Mildred Ely, adjutant; Francis P. Frazier, finance officer; J. Joseph Ward, chaplain; Edward V. Nolan, historian; and Carleton Ray, Americanization officer.

On Saturday evening, November 6, the Post will pay its annual visit to the church of Rev. Herbert MacCombie, a former chaplain of Newton Post. Rev. Mr. MacCombie was formerly stationed at Providence, but now is pastor of the First Baptist Church at Lynn. On Sunday, November 7, the Post will attend memorial services at Trinity Episcopal Church in Newton Centre.

Woman Pedestrian Victim of Auto

Another elderly pedestrian was hit by an automobile in this city on last Saturday evening. Mrs. Lillian Tower, 65, of 65 Langdon st., Cambridge, was crossing Walnut st., at Mill st., Newtonville at 6:25 when she was hit and critically injured by an automobile driven by Arthur O. Furfey of 12 Eliot st., Watertown. She was taken to the Newton Hospital where it was found she had a fractured leg, and a possible skull fracture. Furfey reported to the police that he was driving along Walnut st. at a speed of about 35 miles an hour and did not see the woman until she was only 10 feet from the car. He said he swung sharply in an effort to avoid hitting her. The woman was hit by the right front fender of the car, and thrown against the side of the automobile, knocking the right door handle off.

Traffic Officer Is Injured

Motorcycle Officer James McHugh of the Newton police received injuries to his right thigh and ankle on Monday afternoon when the cycle he was riding was in collision with an automobile driven by James Moen of Lexington. The accident occurred on Commonwealth ave. near Prince st. McHugh was taken to the Newton Hospital for treatment, and later removed to his home.

Dog Had Rabies Bit Two Children

A wire haired fox-terrier dog which bit two Newton children last week was found to have had rabies. The dog, owned by Mrs. Herbert Jenkins of 129 Dean rd., Brookline, strayed into Newton last Wednesday and bit Joan Hickey, 8, daughter of Mr. and Mrs Joseph Hickey of 80 Ashton ave., Newton Centre. The child was bitten on the lip and it required several stitches to close the wound. On Thursday the dog bit Charles Damon, Jr., 4, of 1205 Washington st., West Newton. The boy was bitten on the leg. Witnesses observed the license number and owner's name on the dog's collar, and the boy's mother notified Newton police headquarters On that same day the Brookline police at the request of the dog's owner, sent out a teletype message reporting that the dog was lost. Newton police notified Brookline that the dog had bitten a child in this city.

Thursday night the dog was picked up by Waltham police and Mrs. Jenkins was notified. She went to Waltham and obtained her pet. As she was driving toward home, the dog attacked her and bit her a number of times. She stopped the car at a filling station and Waltham police were notified. They shot the dog and an examination of its head showed that it had rabies. The two children bitten in this city by the dog are receiving Pasteur treatment. Twenty-one inoculations are given in the course of this treatment. The Newton Board of Health requests that anyone who may have had contact with the dog, report to its office and receive the Pasteur treatment, which will be given free by the department.

Retail Sales In Newton Increase

According to statistics compiled by the State Planning Board from data collected in the last United States census of distribution, retail sales in Newton jumped 40 percent from 1933 to 1935, Miss Elisabeth M. Herlihy, Chairman, declared today.

The estimated figures give $263 per capita retail sales in 1935 as 39 percent higher than those of 1933, when the per capita sales were $189. This was $74 per capita jump as compared with $57 for the State as a whole. The advance during the two year period shot Newton far ahead in the upward trend of normal recovery.

Newton's total retail saies for 1935 were $17,391,000 a gain of 40 percent over 1933 when they were $12,429,000.

Milk Wagon Horse Runs Away

A horse attached to a milk wagon owned by the Woodland Milk Company of Watertown, took fright on Centre st., Newton, on Wednesday morning about 7 o'clock when the harness broke. The horse ran into Hyde ave. and at George st. the wagon overturned, throwing Paul Sullivan of Main st., Watertown, the driver, onto the street. He received cuts and bruises. The horse broke away from the wagon and was caught on Centre st. by Patrolmen Keating and McEnaney.

Aldermen Learn of Laws Affecting Tourist Houses

A short meeting of the Board of Aldermen was held on Monday night. It actually lasted 37 minutes, although it started at 8:10 and was adjourned at 11:42 o'clock. A recess was held for committee meetings which lasted from 8:20 to 11:15. Action which was expected on some important matters, did not occur. These included the day off in six for policemen, and the matter of accepting the offer of the R. C. Taylor Trust for the use of 28,000 square feet of land at Newton Corner for a long-needed parking space.

The Edison company had petitioned for a permit to locate two poles on Bowen st., Newton Centre, near Homer st. A representative of the Edison Company informed the Board that the permit is not wanted now. No persons were present to favor or object when hearings were announced on petitions to improve and accept the following streets—Kirkstall rd., Upland rd., Newtonville; and Wyman st. in Waban. Hearings were also announced on petitions for sewers in Charlesden pk., Newtonville; Caroline Park and Moffat rd., Waban. Several residents of the latter road were present to favor the petition.

The petition of Joseph Leeber for a permit to install and operate four bowling alleys at 1207 Chestnut st., Upper Falls, was given leave to withdraw. Alderman Inches, reporting for the Licenses Committee, said the Chief of Police does not approve of the petition, and that in the past churches at Upper Falls have opposed similar petitions. The confirmation of John H. Murray, recently appointed a constable by Mayor Childs, was again refused. It was laid on the table until the next meeting. Murray had presented a petition signed by 200 persons, asking that his appointment be confirmed.

Appropriations made by the Board included—Health Department, office expenses, $50; laboratory expenses, $75; salary of secretary, $10. Law Department, to pay for two X-ray treatments in the case of Capt. Richard Goode of the police department when he was injured in 1935, $10; Soldiers' Relief Department, additional for relief, $5000; for extra clerical assistance, $14; military aid, $357. Police Department, salary of temporary matron, $5.40; for materials on WPA work at Cold Spring area, mostly for cost of fill, $4000. Claims of two property owners at Eastside parkway, Newton for land damages as a result of the high level sewer being laid through their properties several years ago resulted in appropriations of $362.70 to Marian Sandbrook, 170 Eastside parkway, and $424.80 to Andrew Schwer, 176 Eastside parkway. It was explained that juries awarded such amounts in suits decided at the Superior Court. Trustees of the Cousens Fund were authorized to make a loan of $4700 on real estate.

Offers of $300 from Thomas Fleming for a lot of land owned by the city on Harding st., West Newton; from Frank L. Wilcox for a city owned lot of land on Pickwick rd., West Newton, were received.

A public hearing was ordered at the next meeting of the Board on the petition of Catherine Karalekas for a gasoline station permit at 1365 Cen-

(Continued on Page 5)

Bell-Murphy Fund Passes $4,000 Mark

Total Mounts Daily Toward $10,000 Goal

The Bell-Murphy Relief Fund, to be managed by trustees to be selected by the Citizens' Committee now soliciting contributions, is climbing daily.

The appeal made to the people of Newton in behalf of the wives and children of the only Newton police officers ever slain in line of duty is receiving heartening response. The goal of $10,000 has already been realized to the extent of forty-three per cent and the active drive for funds has been under way but a week or more.

Contributions are not only coming from those individuals who never ignore the understandable needs of humanity; funds are being received from many corporations and various societies—among them, The Earnshaw Knitting Company, Newton Lodge of Elks No. 1327, B. P. O. E., The Great Atlantic and Pacific Tea Company, Newton Catholic Club, and Rohmer Wool Scouring Company.

Checks are being received by the treasurer, William M. Cahill, and should be sent to him made payable to the Bell-Murphy Relief Fund—address, 93 Union st., Newton Centre.

Girl and Boy Reported Missing

Newton police were asked last Monday to aid in locating a Nonantum girl and an Auburndale boy who had disappeared from their homes on Sunday. Andrew Sennett of 316 California st. reported that his daughter, Dorothy, 18, had left her home on Sunday morning and had not returned. It was thought she might have gone to Biddeford, Maine, where she was employed last summer.

Louis DuLong, 13, left the home of his aunt, Mrs. Mary Herlihy, 11 Fern st., Auburndale on Sunday afternoon and did not return. He formerly lived in Sharon.

Democrats To Have Full Ticket

The Newton Democratic City Committee held a meeting last Friday night at the Newton Free Library with Chairman Joseph Dargon presiding. Members were present from all the Wards. It was voted to have a complete ticket of registered Democrats as candidates at the coming city election. Names of several prominent Democrats were suggested as available candidates for the office of Mayor. Another meeting of the committee will be held in the near future to formulate plans for the campaign.

Chairman Joseph Dargon of the Democratic City Committee, in commenting on the action said that the Democrats in this city have been too long used as the tail of the Republican kite in city elections. He said that the Republicans have not been supporting any Democrats for city offices.

Guzzi To Run For Alderman

Alfred R. Guzzi of River st., West Newton, has taken out nomination papers for Ward Alderman from Ward 3. Guzzi served as Ward Alderman in 1935 and 1936. He was defeated for reelection last year by Maxwell P. Gaddis. Gaddis will be a candidate for Alderman-at-Large this year to succeed Benjamin J. Bowen, who is retiring. Opposing Guzzi will be Kenneth C. Tiffin of 110 Prospect st.

Akins to Run For Alderman

James P. Akins of Washington st., Newton, has announced that he will be a candidate for Alderman-at-Large from Ward 1 on the assumption that Major Frank T. McCabe will not be a candidate for re-election. Akins was Ward Alderman from Ward 1 in 1935 and 1936. Last year he was an unsuccessful candidate for Representative to the State Legislature.

Community Chest Campaign to Open With Dinner

President of N. U. To Make Principal Address

United for the great forward drive of the Newton Community Chest Campaign, November 5 to 16, more than 1,500 campaign workers will gather at the Newton High School gymnasium on Thursday evening, Nov. 4, at 6:30 for the Opening Dinner. A gala affair exceeding even the opening dinner of last year is promised by the committee in charge. Every section and every group in the city will be represented at this community-wide meeting.

Music for the occasion will be furnished by the well-known Highland Glee Club and Louis N. Haffermehl will preside at the organ. A series of tableaux, under the direction of Fay Roope, will be presented. The ushers will be furnished by the Girl and Boy Scouts.

A. Leslie Harwood, Jr., campaign director, will preside and short talks will be made by Mayor Edwin O. Childs and Maynard Hutchinson, president of the Community Chest. The principal address of the evening will be given by Dr. Frank Palmer Speare, president of Northeastern University. The committee in charge of arrangements for the meeting is John M. Bierer, Chairman, C. Hassler Capron, Fay Roope, Louis N. Haffermehl, Mrs. William V. M. Fawcett and Miss Anne Schipper.

Mayor Childs has accepted the position of assistant Campaign Director and also the chairmanship of the Municipal Division. Matthew Porosky, vice president of the Gamewell Company, has been named chairman of the Industrial Division.

"No duplication of service between public and private social agencies exists in Newton," Mayor Edwin O. Childs and A. Leslie Harwood, Jr., director of the Newton Community Chest Campaign, declared in a joint statement issued after a conference

(Continued on Page 5)



THOMAS WESTON *President*

JAMES B. MELCHER *Cashier*

BANKING BY MAIL

Our bank is as near you as the nearest mail box. Deposits received by mail are promptly acknowledged, and cancelled checks are forwarded to you at the end of each month.

NEWTON NATIONAL BANK

A Friendly Independent Bank for All the Newtons

384 CENTRE STREET—NEWTON CORNER

Don't Delay!

Get Bulbs Today

TULIPS
CROCUS
JONQUILS
HYACINTHS
NARCISSUS
SCILLAS

Plant them now and be sure of early blooms next spring.

Our bulbs are all new stock, all top size. All sound and vigorous—all ready to go in the ground now!

NEW ENGLAND TORO COMPANY

1121 WASHINGTON STREET

WEST NEWTON 1658



JOHN DOLAN COAL CO.

NEWTON LOWER FALLS

COKEPHONE —— WELLESLEY 0027

"Fashion Says Jewelry"

TONS OF IT NOW BEING WORN

We are filling the demand with Our Newest Creations in

- CHARMS
- BRACELETS
- EARRINGS
- LOCKETS
- BROOCHES
- PENDANTS
- CROSSES
- RINGS
- PEARLS

NEW FALL FASHIONS

Styled and created by the finest designers

This Week's **SPECIAL**
Congress Playing Cards
4 Packs—95c

Our Modern Gift Department offers a choice selection of outstanding values in

STERLING SILVER, CHINA, GLASS, POTTERY, LEATHER GOODS

1197 CENTRE ST. **PETERSON'S** NEWTON CENTRE

WELCOME TO OUR NEW SHOPPE—THE PRIDE OF NEWTON CENTRE!

A Complete **PIANO** *Service*

Tuning — Demothing — Repairing

Serving Newton residents and schools for over twenty years

LOUIS V. HAFFERMEHL

Newton Centre Tel. C. N. 1501-W

Need Mortgage Money?

$8.17 MONTHLY ON EACH $1000 BORROWED

One monthly payment of $8.17 per $1000 borrowed plus 1-12th of the yearly taxes pays the mortgage in full in only 180 months under our 15 year plan. This plan is available to owners of 1, 2 or 3 family houses in Metropolitan Boston.

Merchants Co-operative Bank

24 School Street, Boston, Mass.



HOTEL BEACONSFIELD

BROOKLINE (Boston) MASS

"The Hotel with the Home Atmosphere"

Enjoy the utmost in dignified living at this luxurious hotel, saving probable care and expense of housekeeping.

Beautiful Dining Room
Modern Garage
Gilman M. Lougee, Manager

FIRE PLACE WOOD

Put in your supply now and be prepared for cold weather

LUTHER PAUL CO.

Tel. C. N. 0590-0591

NOW AVAILABLE TO HOME OWNERS

MILORGANITE

THE GRASS FOOD GOLF CLUBS USE

Good news for home owners who desire a lawn the equal of golf turf. Ask the greenkeeper of your club. He will say feed the grass with Milorganite. The method is simple, effective, yet economical.

Also benefits Trees, Shrubs, Gardens. Packed in 100, 50, and 25 pound bags.

MILWAUKEE MILORGANITE

NEW ENGLAND TORO CO.

1121 Washington St.

WESt Newton 1658

"It's the Truth!"



Cats do NOT see better in the dark.

Neither can we (nor any cleanser)

That is why we do **BONDED CLEANSING** in a bright, clean, airy plant, with every article closely inspected under plenty of light.

Come and see.

DRESSES SUITS COATS
$1.00 up

Just Phone
Center New 4014

HOWES

Cleansers - Launderers

branch office

331 BEACON ST., NEWTON CTR.

GILMOUR, ROTHERY & COMPANY

INSURANCE UNDERWRITERS

FORTY BROAD STREET . . . BOSTON

S. T. EMERY, NEWTON CENTRE

THE NEWTON GRAPHIC

"Newton's Leading and Oldest Newspaper"
Established 1872
Consolidated With Which is The Town Crier

Entered as second class mail matter at the post-office at Boston, Mass., under the act of March 3, 1879.

OFFICE AT 11 CENTRE AVE., NEWTON—P. O. BUILDING
Mail Address, Box 206, Newton, Mass.
Telephone Newton North 4354-4355

MEMBER MASSACHUSETTS PRESS ASSOCIATION
MEMBER NATIONAL EDITORIAL ASSOCIATION

WARREN K. BRIMBLECOM
Editor and Publisher

EDWARD H. POWERS, Associate Editor
PHILIP O. AHLIN, Advertising Manager

Contributions from readers are gratefully accepted when accompanied by the name and address of the writer. No contribution will be published unless signed with initials or other designation nor unless the management is informed of the correct name and address of the author.

Advertising rates furnished on request. Advertising forms close Wednesdays at 5 P.M. The publishers assume no liability to advertisers for errors in the publication of advertisements except to the extent of republishing any advertisement the sense and value of which is affected by an error which is not of the advertiser's making. Immediate notice in writing should be made to the publishers of any error.

Subscription $2.50 per year — Single Copies 5c

AN INTERESTING ELECTION

The determination of the Democratic City Committee to select a complete set of candidates for municipal offices at the election in December, if carried through, will make a decidedly interesting campaign. Insofar as the mayoralty is concerned it is quite obviously an attempt to elect a Democrat in a three-cornered contest wherein the candidates already in the field might conceivably divide the so-called Republican vote. However with three candidates contesting for this office it may be necessary to resort to the counting of second choices under the preferential system which governs Newton elections. In the past elections it has been unnecessary to count such choices as the winner has polled a majority of all votes cast. Possibly the preferential system, the value of which has often been proclaimed by its adherents, may be given a real opportunity to prove its worth.

THIS WONDER WORLD

This week we attended the meeting of an organization where it was our privilege to witness a moving picture showing the products of one of the leading industrial firms of the nation It was remarkable to see the countless products made from many of the natural resources of this country. Chemistry, naturally, is a huge field, but the part that it plays in our every-day life is seldom realized until some such picture clearly demonstrates that this really is a "wonder world" in which we are living.

Does Wednesday's rain mean that we will have that much less snow this coming winter?

Community Forum Starts October 31

The Newton Community Forum has selected for its current season, eight speakers of prominence in this country and abroad. The Steering Committee of the Forum has chosen its speakers with a view toward bringing to Newton, men and women, who, through their experience and work in the fields of politics, economics, and social relations, are thoroughly capable of coping with present day problems in a way that may help to clear the cob-webs from such questions as labor, tariffs, international problems and a hundred other subjects which confront us daily.

On Sunday, October 31st, the first speaker of this season, is Hans V. Kaltenborn, ace of radio commentators, one of the men best suited to give us a view of international problems. Mr. Kaltenborn has just returned from the Spanish battlefront and is well equipped to give a glimpse of Europe as she is today and in what state of affairs she may be to morrow. Those who heard Mr. Kaltenborn last year will not want to miss him this year and surely those who have not heard him have a great treat in store for them.

On November 14, "Labor's Needs and Demands, and How Labor Proposes to Meet Them" will be discussed in the form of a symposium composed of Thomas R. Burns, Vice-President of the United Rubber Workers of America and Regional Director of the National C. I. O.; John F. Gately, President of the Massachusetts State Federation of Labor; and James T. Moriarty, Commissioner of Labor and Industry in the Commonwealth of Massachusetts. How will Labor and Capital get along, placed together on the same platform?

On November 28, we shall hear George Sokolsky on "In Defense of Capitalism." Mr. Sokolsky has worked and traveled widely among Far Easterners as well as in Europe and in this country. He has visited nearly every state of the Union, looking carefully into different political groups. It will be interesting to see why and how he defends capitalism. Besides being a lecturer, Mr. Sokolsky has written several books and articles, some of his better known works being, "We Jews," "Tinder Box of Asia," and "Labor Fights for Power."

Federal Music Project To Give Opera "Carmen"

One of the most unusual musical events ever to take place in Waltham will be a two concert performance of Bizet's opera, "Carmen," under the sponsorship of four of the city's most prominent organizations; the Kiwanis, Rotary and Zonta Clubs and the Teachers' Association at Memorial Hall, Hovey Institute Thursday afternoon and evening, October 28. The reduced price matinee performance will be given for children and will start at 3 o'clock. The evening performance will begin at 8:15 o'clock. The concert, which will be presented by the Federal Music Project, will feature a complete cast of 58 symphony orchestra musicians, a 115-voice chorus and the principal soloists. The opera in its concertized version will be under the direction of A. Buckingham Simson. Mr. Simson is well known throughout New England as a conductor of wide experience. He has produced a number of oratorios as well as the first operatic performance of "Carmen" for the Federal Music Project.

Made Threats To Former Wife

George J. McDonald of Rosemont ave., Waltham was arraigned in the Newton court on Wednesday charged with threatening to kill his divorced wife, Mrs. Lucretia McDonald of Gordon rd., Waban. Mrs. McDonald produced a threatening letter written by McDonald, and also said he had accosted her outside her home and said he would kill her unless she would pay for dental work he wanted done. She testified that her former spouse wanted artificial teeth so he could join the CCC to earn money to support their three children. McDonald denied making the threats. He was sentenced to serve 3 months in prison, and then the sentence was suspended. A charge against him of neglecting to support his three children, was continued until April, 1938.

Annual Pilgrimage To Andover-Newton

The annual pilgrimage for young people from Greater Boston churches to the Andover Newton Theological School was held last Sunday. About 800 young men and women, and children participated. One of the features of the pilgrimage was a candlelight procession around the campus on Institution Hill, which was followed by the presentation of a lectern to the school's new auditorium. The principal speaker at the meeting was Miss Margaret Slattery of Boston.

Lodges

Monday evening, Oct. 18th, officers of Garden City Encampment, I. O. O. F., were installed by Earl Newman and staff of Waltham as follows: C. P., Henry Urquhart; H. P., Gillis W. Stack, P. C. P.; Sr. W., Robert Groth; Rec. Scribe, Harold Temperly, P. C. P.; Fin. Scribe, Charles W. Fewkes, P. C. P.; Treasurer, Ralph Fox, P. C. P.; Guide, Howard Henderson, P. C. P.; Junion Warden, Richard Jennings; 1st W., Arthur Cox, P. C. P.; 2nd W., Alton McKenzie, P. C. P.; 3rd W., Arthur Towey, P. C. P.; I. S., Fred E. Perkins, P. C. P.; O. S., Edric Blakmore, P. C. P.; 1st G. of I., Mathew Calhoun, P. C. P.; 2nd G. of I., Chas F. Dow, P. C. P.

Officers of Tennyson Rebekahs 119, were installed on Oct. 19, 1937, by a staff of officers from Saxonville as follows: Noble Grand, Emma Olund; Vice Grand, Evelyn Hemeon;; Rec. Secy., Lena Fowler, P. N. G.; Fin. Secy., Kathryn Card, P. N. G.; Treasurer, Mrs. Susie Linnell; Warden, Mrs. Luella Ryall; Conductor, Mrs Ida Thompson; Chaplain, Esther Grace, P. N. G.; R. S. N. G., Mable Calhoun, P. N. G.; L. S. N. G., Mrs. Euphemia C. Dow; R. S. V. G., Harriett Woolway, P. N G.; L. S. V. G., Mary Hemeon, P. N. G.; I. S. G., Elsie Murray; O. S. G., Mary E. Manter, P. N. G.; S. P. G., Charlotte Davis, P. N. G.

Savings Bank Life Insurance Passes Half Billion Mark

In less than eight months the Life Insurance Department of the Newton Savings Bank, which was established on March 1st, 1937, has issued over one-half million dollars of Savings Bank Life Insurance.

This excellent record is a result of the interest which has been shown by prominent business men and civic leaders of Newton in presenting the facts in connection with this form of life insurance to the people of Newton.

Every means has been taken to make it easy for Newton citizens to buy their life insurance "over the counter," as every bank in the City is an Agency for Savings Bank Life Insurance. The four co-operative banks of the City have the distinction of being the first co-operative banks in the State to adopt this form of service to their customers.

Splendid co-operation has been given by the employers of the City in providing information about Savings Bank Life Insurance to their employees. In several instances invitations have been extended to the State Division of Savings Bank Life Insurance to send an instructor to industrial plants in the City to explain to employees the savings made possible through this low cost plan of insurance.

Kiwanis Kiddies Show To Feature Mills' Stage Revue

In addition to the fine screen program lined up by the Newton Kiwanis Club for its Annual Kiddie Show, they are very happy to announce at this time that the stage part of the program will welcome back in person their own Bob Mills and his Kiddies' Stage Revue. The screen presentations for this show include Popeye the Sailor Man Cartoon, a Grantland Rice Sportlight, and a complete Western feature entitled "Powder Smoke Range" with Hoot Gibson, Harry Carey, "Boots" Mallory, William Farnum, Buffalo Bill, Jr., Tom Tyler and a host of other popular western stars. The Kiwanis committee in charge of affairs have secured dozens of first-class toys, etc., to be given to lucky children in the audience, not to mention the home-made candy that is in itself a yearly treat that is looked forward to by both young and old. Tickets for this show to be held on Saturday, Nov. 13th, at 10 a. m., can be purchased at the box office of the Paramount Theatre at Newton Corner. Proceeds are to be contributed to the Underprivileged Child Benefit Fund.

LUCY JACKSON CHAPTER, D. A. R.

Lucy Jackson Chapter, D. A. R. held its first fall meeting at the Chapter House, Newton Lower Falls, on Monday, October 18, at 2:30 p. m.

The regent, Mrs. J Walter Allen, presided. The reports of the delegates and alternates of the Fall State D. A. R. conference at Swampscott were given and the Budget was voted on.

Mrs. John Moses, D. A. R., was the speaker of the afternoon and her subject "Old Time Schools" and Their Methods." This paper she had written around her grandfather who was a school teacher on Martha's Vineyard, and it was greatly enjoyed. Mrs. Sydney Marston, soprano, sang a group of songs delightfully accompanied by Mrs. George Freeman. Tea was served after the meeting by Mrs. Alex Salinger, chairman of hostesses.

Sunbeam Chats



"Am I glad mother knows that ripe bananas are good for me. They have vitamin 'something or other' and do I like them? Oh! Boy! See you next week."

(Sunbeam Chats are sponsored by the Newton District Nursing Association.)

American Red Cross

The Annual Meeting of the Newton Chapter of the American Red Cross will be held on Wednesday, the 27th of October, at 7:30 p. m. at the Brae Burn Country Club, West Newton. Its purpose is to elect a Board of Directors, consider any reports, and transact such other business as may properly come before the Chapter.

Dr. William DeKleine, M.D., Medical Assistant to the Vice-Chairman, American National Red Cross, in charge of the Red Cross participation in the pellagra control movement in the Southern states, will be guest speaker.

Dr. DeKleine has participated in Red Cross relief in every major disaster in the United States since 1927, and has had wide experience in medical relief work. He first became associated with the Red Cross during the Mississippi Valley flood in 1927, aiding in the direction of an extensive health program which included the screening of nearly 7000 homes to control malaria, the distribution of more than 200,000 barrels of crude oil for treatment of stagnant water, to control mosquito breeding and distribution of 25,000,000 grains of quinine sulphate to fight malaria which raged in the wake of flood waters.

Prior to his connection with the Red Cross, Dr. DeKleine pioneered in the field of public health, and was one of the first physicians to serve as full-time health officer in Michigan. Health officers in most states had heretofore followed a part-time schedule.

He was appointed director of the Tuberculosis Division of the Michigan Health Department in 1915 to conduct a two-year campaign against the dread disease. He organized clinical groups under the direction of tuberculosis specialists which toured the state, thus introducing to America what has come to be known as the traveling tuberculosis clinic.

In 1925, Dr. DeKleine was selected to direct the Child Health Demonstration at Mansfield, Ohio, a program designed to show adequate methods and procedures in health supervision of children, with funds for the five-year demonstration furnished by the American Red Cross. Following his success with this project he later assumed direction of similar demonstrations at Fargo, North Dakota, and Salem, Oregon, achieving a country-wide reputation as authority on child-health work.

Dr. DeKleine obtained his bachelor's degree from Hope College, his master's degree from the University of Michigan, and his M.D. from Northwestern University. He is a fellow of the American Medical Association and of the American Public Health Association.

Following the Annual Meeting, a meeting of the Directors of the Newton Chapter will be held.

"Your Boy's Career" Is Topic of Mothers' Meeting

"What Career Shall Your Boy Follow?" is the subject of the address to be given by Mr. Herbert Saul at the Newton Y. M. C. A. on Wednesday at 2 p. m., under the auspices of the Woman's Auxiliary.

Mr. Saul is Director of Guidance at the Boston Y. M. C. A., and many young men from Greater Boston are constantly seeking his advice and taking the guidance tests which have helped hundreds of young men and boys.

This is the first program meeting of the Newton Auxiliary for this season. Mrs. Arnold C. Barker, the new president, extends a very cordial invitation to all mothers who desire information on one of the most important questions that parents and their boys have to answer, to attend.

ZONTA CLUB

Newton Zonta Club met at the home of Miss Caroline Freeman, in West Newton on Monday evening, and were entertained with a talk and a showing of pictures including the countries of Iceland, Norway, Sweden and Russia given by Miss Olivia Cate, West Newton. Miss Cate's talk followed the course of her recent trip through the North of Europe and the story of her experiences furnished a very interesting and entertaining evening. Miss Ethel Gammons, in the absence of the president, Miss Sturgess, introduced the speaker. Refreshments were served by the social committee for the evening.

On November 8, Zonta Day will be observed by the clubs of metropolitan Boston. A dinner served at the Boston City Club will be followed by a lecture by Alton Hall Blackington.

Miss Ethel Gammons, a Newton Zontian, was honored at the American Bank Women's Convention held in Boston last week when she was chosen New England representative for that organization.

New Men's Shop In West Newton Theatre Building

The many friends and former customers of Mack Paddock are congratulating him on the opening of his store in the new Theatre Building, West Newton.

The establishment has opened as the Victor-Alan Men's Shop, and carries a full line of nationally advertised furnishings and shoes for men and boys.

Mr. Paddock was for several years associated with Barron's of West Newton, and gained a large following of friends.

Mr. Paddock said to a GRAPHIC reporter, "Knowing how particular men are about their haberdashery, I had their tastes in mind when I selected my stock. I have also put in a line of Douglas shoes for men and boys, also rubber footwear and work clothes. While mine is a men's store, I'm going to make it a pleasant place for women to shop for the men of their families. I shall give them the benefit of my ten years of experience, and extend to them every assistance and courtesy."



62 YEARS AGO

Newton Republican, Oct. 23, 1875

What splendid October weather we have had this week.

The declination of Mayor Hyde to serve another year leaves the question of the next Mayor open to general discussion. The candidates mentioned are many. Newton can easily furnish a hundred gentlemen of requisite ability to serve as Chief Executive of the "Garden City." Several gentlemen who have been mentioned for the position positively decline to allow their names to be used. Among these are Aldermen Edmands and Keith, R. M. Pulsifer, and Charles Robinson, Jr. Either of these gentlemen would honor the position. Among other names prominently mentioned are Col. F. J. Parker, Alderman Rice, Alden Speare. One thing is certain; Newton can easily find men within her limits who will honor the position, and we hope that when the choice comes, it will fall upon such a man.

The City Government appropriated $25,000 extra for highways at the last meeting. This will make the total expenditure in this department about $125,000, of which $20,000 was brought over from last year, so that the actual cost of the highway department this year will be about $100,000. Only a small part of the work asked for in the city this year has been done. There is a very strong pressure upon the committee for improvements, and it is often difficult to determine what is best to do at a given time. If all the improvements asked for were done in one year, the expense to the city would be about half a million dollars. Some 40 teams are kept at work in this department, and about 100 workmen A large amount of work has been done this year. There is no doubt but that the money has been expended in a way to make the most of every dollar of the appropriations. Never has the city received so much benefit in proportion to its expenditures in the highway department as for the past two years.

You must not forget the Ladies' Centennial Tea Party in Eliot Hall next Tuesday evening. Hon. Leverett Saltonstall will briefly welcome the assembly. The entertainment will be very attractive. No tickets sold at the door.

The late concert by "The Haymakers" was not financial success, the expenses being $521.73 and the receipts $442.50. Their purpose was to dedicate Eliot Hall in an appropriate manner. The expenses of the many rehearsals were larger than first anticipated. It was hoped there would be something left for the Girls and Boys Homes, as it was the intention of the managers to give something to these causes.

There was quite a lively time in the Newtonville depot last Saturday evening. As a woman in the ladies' room was reaching forward through the window in the ticket office, she lost her balance and landed on her head in the ticket office. Instead of going out through the door, she went back through the window, the way she came in. Whether she had been imbibing too freely of lightning juice or not, we do not know.

We learn that only three tenements are vacant at Newton Highlands. People are learning how desirable a place for residence this vicinity is, and in consequence are settling there.

The list of voters in the territory on Hunnewell Hill, recently acquired by annexation from Boston, was certified by the Aldermen at their meeting on Monday night.

At the city election the polls will be open from sunrise to sunset. The Aldermen will be in session on November 1st from 2 to 6 p. m. to place names of new voters on the lists.

* * * * *

50 YEARS AGO

Newton Graphic, Oct. 21, 1887

H. H. Cutler rode up the Centre st. hill at Newton on Thursday on his hickory wooden tricycle, made by Sterling Eliot. Cutler rode up the hill with his hands in his pockets, and he is willing to put up a wager that he can make better time in his cimbing on this tricycle than can be done on any other make of tricycle.

At the meeting of the Board of Aldermen on Monday, Constable Martin Laffie, dog officer of Newton, reported that he had killed 57 unlicensed dogs during the summer, and had caused a large number of dogs to be licensed.

A license has been granted by the Aldermen to John W. White of Newton Highlands to organize a drum corps, provided that the practice of the drummers will not annoy the public.

At the meeting of the Aldermen on Monday night Alderman Ward of Ward 6 brought up the question of the street railway location at Newton Centre by presenting a petition from property owners on Homer st., who with one or two exceptions ask that the railway be located on their street as it will accommodate more people than the Beacon st. location, and will be a direct and feasible route from Newton Centre to the cemetery. A remonstrance was also received from residents of Beacon st., praying that no location for the railway be granted on that street, as it would be an injury to their properties and a damage to the street.

Edward H. Powers' Paragraphs

Last week we stated that in coming issues of the GRAPHIC we would tell why our ardor as a political supporter of Mayor Edwin O. Childs has cooled. We shall not indulge to any degree in political controversy. Our narrative will deal mostly with humanities. It may seem to many of our readers inconsequential, but after all, Edwin O. Childs was not first elected Mayor of Newton because of political prestige, nor was he re-elected many times because of political considerations. It was his personality which caused him to be selected by the Democrats in 1913. It was his personality which won for him successive elections as chief executive of this city. Conversely, it was his personality which caused some of those who constituted the minority, to vote against him repeatedly. Mr. Childs, being human, could not favorably impress all who knew him. And there were those who admired Mr. Childs because of his personality, and who voted for him in the earlier years of his tenure as Mayor, but who did not approve of his political acts, and who in later years voted against him for this reason.

We shall not make ourself ridiculous by attempting to psychoanalyze Mr. Childs. We never studied psychology. Our remarks will be more of an analysis of our own thoughts and reactions, as we tell why we loyally supported the Mayor for twenty-two years, and why our attitude has changed.

We have known Edwin O. Childs for almost as long as we can remember. As a child we resided near his home. The gang of small boys who lived on Washington st., between Peabody and Church sts., used to frequent the large, vacant lot of land on Richardson st., opposite Ed Childs' home. It was known as the "tennis field," because one of the first tennis courts in Newton was located there at one time. There were no public playgrounds in Newton when we were kids, and the tennis field was a handy place on which we played our scrub baseball games. Ed Childs, several years older than the youngsters included in our gang, was a frequent and amused spectator at our athletic activities. He was not athletically inclined himself. He was a studious boy, very friendly and democratic, and we all liked him. Going back nearly a half-century ago, it was something for a boy to be as democratic as Ed Childs was. Racial and religious prejudice was more open in those days. In recent years it has diminished to a large extent in New England, and those who still are afflicted with it, conceal it to a considerable degree.

Newton is an unusual community. Favored by nature with an attractive topography, with hills, vales and ponds, it started to evolve about a century ago from an agricultural community into one of Boston's most exclusive residential areas. In Colonial years water power on the Charles River had caused industrial villages to grow at Newton Upper Falls and Newton Lower Falls, and about 75 years ago textile mills were started at North Village, changing that district into the industrial section later known as Nonantum. These three villages became populated by people of the working class. Upper Falls and Nonantum from the middle of the 19th century became thickly settled with persons of foreign birth. So, to a lesser degree, did the plain north of Washington st. at West Newton. The remaining parts of the city developed into residential sections dotted with the estates and homes of wealthy Boston business men and the white-collar class. Newton became the "Garden City," essentially a residential community in character, and preponderantly Republican politically. Class consciousness was evident in political activities in Newton.

With the growth of Newton it changed from town form of government to that of a city in 1873, and its first Mayor started to hold office in 1874. We heard oldtimers assert that in the earlier years of this city working people were treated with sufferance by some city officials, and even with rudeness. As a boy we were told by old city laborers that Mayor Kimball, who served from 1884 to 1888, inclusive had been liked by city employees. City elections were conducted on a partisan basis, and Republican candidates were easily elected to the office of Mayor, and with few exceptions to the offices of Aldermen and City Councilmen. Democrats were quite in the minority. For the most part they were citizens of Irish birth or extraction. They did not elect a candidate to political office in Newton until 1890, when William Grace was elected to the Common Council. In 1897 John Briston was the first Democrat elected as Alderman from Ward 1.

In the earlier years of Newton's history as a city no stable political machine or organization existed. About 50 years ago there was started The Newton Club. It was organized essentially as a social body, but its clubhouse at Newtonville soon became the informal political headquarters of the city. The club was an important factor in selecting candidates for Mayor and the Board of Aldermen. Newton Club members were actuated by a desire to select men they thought were well qualified to serve in the city government and for the welfare of Newton. But, many citizens resented the prerogative allegedly assumed by the Newton Club. For some years mayoralty contests in Newton were perfunctory. Some man, usually a citizen who had served in the Board of Aldermen, would be selected well in advance by the group of influential Newtonians, and his election was assured. Mayors were elected for a one year term, and the majority of them held the office for two terms. The only active opposition against the uninterrupted Republican domination started in 1896 when the Newton Jefferson Club was formed. William F. Baker, an attorney residing in Newtonville, was the dominant factor in this club. He ran for Mayor at two elections and made a strong showing against Edward B. Wilson in 1898. He also made a determined campaign against John W. Weeks in 1901.

In 1902 the city charter was changed so that the term of the Mayor of Newton was extended from one year to two years. It was a gentleman's agreement that a Mayor should serve one term of 2 years, and then retire. Mayors J. W. Weeks, Weed, Warren and Hutchinson followed this practice. Mayor Hatfield broke it, ran for a second term, was elected and served four years from 1910 to 1913 inclusive.

The candidate selected by the Republicans in 1913 to succeed Mr. Hatfield was Allston Burr of Chestnut Hill. Mr. Burr was a native of Newton. His father, Isaac T. Burr had been one of the city's most prominent citizens. His brother Heman M. Burr had served as Mayor of Newton in 1890. Allston Burr had graduated from Newton High School in 1885, from Harvard in 1889; he had

(Continued on Page 12)

ONE THING AND ANOTHER

By L. D. G. BENTLEY

Bearing the Strain

There was a poignant touch given the appeal of residents of certain streets who asked the city authorities to prohibit the operation of heavy trucks on these thoroughfares except during specified hours. Complaint was emphatic of the devastating effect on the nervous system. Similar terrific noises have at times caused me much suffering. I do not think the results were as grave as those described by these West Newton remonstrants who declare the clamor "interferes with our sleeping; cracks our ceilings." Personally I have endured rackets which I thought would crack my ceiling but which, when I later passed my brush and comb over it, I found to be intact.

Must Look Into This

Memo on 'phone pad: " 'Constant Reader' called up while you were out to say that the smokeless brush fire idea in last week's column was pretty fair but he thinks it would be better to invent a combination lawn furnace and chimney and have the chimney pointed into the ground so that the smoke would go down instead of up in the air."

Big Hearted

The letter I received postmarked Habana (Havana to you) offering me "the chance of a lifetime" and telling "why you should play the Cuban National Lottery" was not the puzzle communications of this kind sometimes prove. I thought it odd I should be on a lottery's mailing list until I observed that the envelope was addressed to "Newton North," indicating they had obtained my name from the telephone directory and that everybody in the exchange would be similarly favored. Incidentally I wondered whether these letters had been mailed to "Middlesex" subscribers and if so where they finally landed. The circular impressed me chiefly because of its assurance that "you have the same chance as a resident of Cuba to win a fortune." Such noble and overwhelming generosity was not for me to take advantage of, especially as I could not promise that Massachusetts, when and if it gets a State lottery, would be willing to share the prize money with Cuban ticketholders.

Not Overpaid

Admiration of G-men is not confined to boys and young men. We are all pretty strong for John Edgar Hoover, the head of the Federal Bureau of Investigation and his courageous associates. What they were called upon to do in Bangor last week is an example of the constant danger to which they are exposed. Dwelling on it I wondered what pay they receive and found that an agent, after fourteen weeks' training, starts at an annual salary of $3200 and the highest he may expect, unless promoted to a ranking position, is $5400. Although allowed railroad fares he is restricted to $5 a day for expenses, this to include hotel, food and other legitimate expenditures. At least most everybody will agree that a G-man is not overpaid for taking his life in his hand every day.

Oddments

All this talk of extra-sensory perception that is going on introduces the highly interesting study of intuition, "hunches," telepathic communication, clairvoyance, etc. But it would never have achieved such a popular hold on the public as now appears evident if somebody hadn't thought of using only initial letters. The question, "How's your E. S. P. today?" won't frighten those who ordinarily would scatter or climb a tree if asked as to the state of their extra-sensory perception.

On a particularly fine October day a parade of Boston Elevated snow plows on the tracks of the Newton-Brighton line provides an incongruous sight. Of course we know these important devices must be overhauled early in order to meet any emergency, including a premature blizzard. And yet it may be a scheme of the Elevated to stimulate early Christmas shopping.

GENTLEMEN, WE GIVE YOU THE MOST MODERN CHASSIS IN THE WORLD



Under the new beauty of Buick, modern engineering makes history, co-starring the DYNAFLASH ENGINE and TORQUE-FREE SPRINGING

WHAT HAPPENS inside the 1938 Buick engine happens nowhere else in the world.

That is not advertising language, it is cold-steel engineering fact.

Speeding through the raceways of the intake manifold, the fuel mixture vapor hurricanes into the cylinders at speeds around 250 miles an hour.

As it sweeps past streamline valve contours, a scientifically designed Turbulator, built into the piston face, flings it into airswirls of terrific turbulence.

The spark that leaps through that compact storm-center sets off a flashing cyclone of power, exploding with tornadic force!

Sitting in the driver's seat you become aware of power that is livelier and more brilliant because *gasoline is giving up more performance than it ever gave up to motorists before!*

TO MATCH this incomparable stride, Buick engineers now give you a kind of springing you will likewise find on no other car in the world.

Poised on jarless *coils* of easy-flexing steel, Buick floats free of bobble, jar, chatter, jounce.

The car will not over-steer or understeer—skidding, even on icy highways, is blessedly reduced.

Rear tires no longer scuff half their life away through power-wasting wheel-slip.

Through winter and summer, without need of grease and without "seize" from rust, dirt, water or ice, springs keep their gentle, even cushioning for the life of the car

YES, IT IS a great story, the story of these twin engineering triumphs in the 1938 Buick.

So great a story that it obscures half a score of other advances, themselves enough to make any car a wonderful buy.

We invite you to learn more about them this week at any Buick showroom.

WHEN BETTER AUTOMOBILES ARE BUILT BUICK WILL BUILD THEM — GM — AN EYE TO THE FUTURE AN EAR TO THE GROUND

"Buick carries the banner forward"

"Better buy Buick!"

YOUR MONEY GOES FARTHER IN A GENERAL MOTORS CAR

NEWTON BUICK COMPANY

371 Washington Street, Newton Tel. New. North 7150

Boys Cause Fire At West Newton

A large shed at the rear of 141 Webster st., West Newton, was destroyed by fire last Thursday night. The building was owned by the West Newton Savings Bank and had been used as a clubhouse by boys of the neighborhood. According to neighbors some of the boys tried to start a fire in a stove in the old structure by pouring kerosene on some wood. The boys made a hasty exit from the building and the flames were going briskly when Box 313 was pulled about 7 o'clock.

Find Runaway Girl In Gravel Pit

Sue Korpito, 19, of Sunderland, Massachusetts, was arraigned in the Newton court last Friday. The girl, allegedly of quite limited intelligence, ran away from her father's farm the preceding week and was brought to Boston by a man who had gone up to the Connecticut Valley to buy onions. After being in Boston a couple of days, according to the story she told the Newton police, she met a Wellesley youth in a Boston night club and he took her to a shed at the Riverside Sand & Gravel Company property at Lower Falls where she was found last Tuesday by Patrolmen Green and Powers. She was arrested and sent for detention to the House of the Good Shepherd. It was found she was on parole from the Lancaster School for Girls. Because the Newton police did not desire to ask for complaints on statutory grounds against the girl and her alleged companion from Wellesley, Judge Weston hesitated about taking action on the case. At the request of the police he gave the girl a suspended sentence to Sherborn, with the understanding that she be placed in some institution. She was released in the custody of a State social worker.

Drunken Driver Drunk In Court

Nicholas Broadwater, 41, of 12 Durant st., Roxbury, was arrested at Newton Centre on the night of Oct. 9 by Patrolman Rogers on charges of drunkenness and driving a car while under the influence of liquor. He was arraigned in the Newton court on Oct. 11 and his case continued until Oct. 18. When he appeared in court last Monday he was again drunk, and Judge Weston ordered that he be again arrested on a second charge of drunkenness. The judge had fined Broadwater $50 for driving under the influence of liquor and $10 for drunkenness. Because of ordering Broadwater again arrested for being drunk, the judge revoked his findings and continued the case until Tuesday, as the defendant was led back to a cell at police headquarters. In court on Tuesday, Broadwater was fined $50 on the drunken driving charge and $10 on each of the two drunkenness charges.

Gravel Pit Fight Again In Court

The efforts of the Newton Board of Aldermen to stop the continuance of a gravel pit business at Oak Hill, and which have been defeated the past two years by injunctions obtained by George Wilbur, head of the Highland Sand & Gravel Company, enter another phase on November 1st when arguments will be offered in the Superior Court by City Solicitor Bartlett and Wilbur's lawyer relative to the injunction which prevented the city from enforcing an ordinance prohibiting heavy trucks from using Dedham st. The ordinance was passed by the Board of Aldermen after Wilbur had obtained another injunction which nullified action of the Aldermen in refusing to again renew a permit for the operation of machinery at the pit.

The pit was started about 10 years ago, Wilbur getting a temporary permit to operate machinery in a residence zone from the then Public Buildings Commissioner, Cecil Chadwick. The following year Wilbur obtained a renewal of the permit for another year when he told the Aldermen that it would take him 5 years to complete the excavating at the property he owned. Subsequently, Wilbur's company made extensive excavations on other areas of land which he did not own. Oak Hill residents for years have been protesting at the large amount of heavy trucking caused by the operating of the pit.

Subscribe to the Graphic



Thriftilize at OUR AUTUMN HOUSEWARMING SALE

Our full, fresh stock of nationally recognized, fully guaranteed merchandise is tagged with the LOWEST PRICES. Get your needs now at this money-saving event

RADIOS
GET THE BEST ENTERTAINMENT FROM THE AIR ON LONG WINTER EVENINGS
We recommend
KADETTE RADIO—Special at $9.98
for your personal use
PHILCO and G. E. RADIOS
MADE BY MASTER RADIO BUILDERS
MANY SIZES AND MODELS
$19.95 and up

The Powerful New
Eureka Vacuum Cleaner Reduced to $49.95
Regular Price $59.50
SPECIAL TRADE-IN ALLOWANCE
Deferred Payments if Desired

The New Automatic
MIXMASTER
A Sturdy, Easy-to-Use Food Mixer
Does MORE things BETTER
MIXES — MASHES — WHIPS — BEATS
STIRS — BLENDS — FOLDS — CREAMS
EXTRACTS FRUIT JUICES
The only food mixer for which yau can get all the safe, practical, inexpensive attachments
$23.65

Briquets
FINE FUEL FOR FIREPLACE

OIL ROOM HEATERS—Perfection, Florence

SUN BOWLS—Take the chill out of the room

Weather Strips
Fits All Windows and Doors
KEEPS THE DRAFTS OUT

Genuine EDISON MAZDA
Electric Light Bulbs
25-40-60 Watt 15c
70-100 Watt 20c

Columbia
Double Purpose Canner
Cold Pack and Cooker $1.65
Holds 7 1-qt. Mason jars

JELLY TUMBLERS, Squat or Tall 50c doz.
FRUIT JARS, Pints 99c doz; Quarts $1.09 doz.

Thermometers
OUTDOOR and INDOOR
All Types from ..... 25c to $11.98

IN THE HEART OF
Moore & Moore Inc.
NEWTON MASS.
PHONE NEWTON NORTH 8072
361 CENTRE STREET
PHONE NEWTON NORTH 8073
361 CENTRE STREET

Charged With Drunken Driving

Joseph Taylor, 40, of 41 Dix st., Waltham, was arrested on Sunday night on a charge of drunkenness after the car he was driving had hit a car at the corner of California st. and Fair Oaks ave., Newtonville. In the Newton court on Monday, Rocco Marini of 33 Cook st., Nonantum, obtained a complaint against Taylor on a drunken driving charge. The case was continued until October 22. Carmen Leone of 65 Bridge st., Nonantum, who was riding with Marini when the collision occurred, claimed that he received a knee injury.

NEWELL CLUB

The Newell Club held the first meeting of the year at the home of Mrs. William H. Keohane, 10 Pine st., Wellesley Hills, Wednesday, October 13th, at 2:30 p. m.

Mrs. Elsie D. Evans, past president of the Wellesley Hills Woman's Club gave an informative talk on "What Shall I Read?"

Tea was served by the assisting hostesses, Mrs. Richard Brown and Mrs. Albert T. Carpenter. The president, Mrs. Thomas V. Cleveland, and Mrs Seth D. Tucker, poured.

Dartmouth Women's Club To Hold Fashion Show-Bridge

The Dartmouth Women's Club of Boston is planning its major event of the year, a fashion show and bridge, at the Statler Hotel on November first. Proceeds of the affair, which is under the direction of the ways and means committee of the club, will go to the scholarship fund. Mrs. Joseph Byram of Reading is chairman of the committee and Mrs. F. H. Cushman of Needham is in charge of tickets. Efforts are being made to increase the amount of $1000 donated last year to the fund to encourage worthy students of the college.

Community Crusade Opens Boston Headquarters Monday

Headquarters for the Community Crusade to be carried on in Newton and 43 other cities and towns of Greater Boston, November 1 to 20, will be opened next Monday at the Copley-Plaza, Boston. The Crusade which aims to promote a better understanding of the metropolitan health and social program will be conducted on behalf of Greater Boston's Community Fund.

Through Mrs. Frank A. Day, general chairman for Newton, a cordial invitation is extended to all interested to see the exhibit of window displays, arranged by the Community Fund's 105 agencies, October 28 and 29, at the Junior League, Zero Marlborough st., Boston. The exhibit, directed by Miss Virginia Ellis of Brookline, will be open to visitors from Thursday at 3 o'clock to Friday at 6. A group of judges, including Paul J. Sachs of the Fogg Museum and George C. Greener of Courtright House will make awards.

B. C. President to Speak at Mt. Alvernia Club Luncheon

Rev. William J. McGarry, S.J., Ph.D., S.T.D., LIC.S.S., newly appointed President of Boston College, will be the guest speaker at a reception and luncheon to the new members of the Mt. Alvernia Club of Chestnut Hill, on Monday, October 25, at 12:30 p. m. at the Commonwealth Country Club. His topic is to be "Children of the Old Testament." Mrs. Thomas D. Lavelle, chairman of Lectures, extends a cordial invitation from the club to all the friends of the Academy.

The aim of the mothers of the children at the Academy is to establish a library and study room for the children, in the new high school building. The officers and executive board are working energetically to make this a realization before the end of the year.

Hostesses will be Mrs. John C. Brink and Mrs. John L. Shea assisted by the Mesdames F. X. Blackwell, H. K. Bragle, J. E. Hopkins, W. F. Walsh, D. T. O'Connell, Joseph Vaas, T. F. Cavanaugh, W. F. O'Brien, R. C. Sullivan and J. F. O'Connell.

Y. M. C. A.

The Wrestling Team of the Newton Y. M. C. A. had its first meeting and work-out of the season Monday evening. Thirteen members of last season's team reported to Coach Dr. Fred E. Sim. They are: Bob Young, Wesley Curran, Warren Storer, Tony Paglia, Leonard Morrison, Angelo Bonica, Ben Kritzman, Hardy Curran, John Tomaski, Charlie Kolaway, Bill Bennett, Bob Kiley and Ernest Sharp. Plans were discussed for the coming season, followed by a short work-out. Practice will be held regularly on Monday, Wednesday, and Friday evenings.

The Newton Y. M. C. A. was represented by Newton C. Burnett at the annual meeting of the Executive Committee of the Massachusetts Squash Racquets Association held Thursday at the Union Boat Club. The Newton "Y" has entered two teams in the Class C division, and one in the Class D division.

See the Snappy 1938 Models in Our Showroom

Dependable service on all makes of cars by experienced automobile mechanics.

Buy Your BUICK in Newton

NEWTON BUICK COMPANY

371 Washington St., Newton TERMS TO SUIT YOU Tel. Newton North 7150

Better Buy Buick! The Most Popular Quality Car

LUBRICATING— WASHING— BATTERY SERVICE

Star Market Celebrates 22d Birthday

Now Has Stores in Watertown Newtonville, Wellesley

The Star Market Company, said to be the largest, independent, owner-managed food organization in Greater Boston, is celebrating its twenty-second anniversary with a Sale in its Watertown, Newtonville and Wellesley stores, which will continue the balance of this week.

Beginning two decades ago, in a small store in Watertown, the Star Market has grown steadily. The first outstanding step was doubling the area of the Watertown store. Fine foods, free delivery service, telephone order department and the convenience of charge accounts at no extra cost, brought the Star Market thousands of customers, not only throughout Watertown, but from Newton, Belmont and other neighboring communities, and made necessary the added space to assure proper service.

At this time, Newton trade began developing so fast that in order to relieve the pressure on the Watertown store and to give Newton customers better service, a second store was opened in Newtonville in 1934. In less than a year, this new store, already proving inadequate, was expanded to twice its original size by the addition of the space then occupied by the Newtonville Branch of the Newton Public Library, next door.

History repeated itself in Wellesley. Hardly had the Newtonville Star Market been opened, when Newton customers began telling their Wellesley friends about it. More and more Wellesley people ordered; until finally the logical move was to open a third store for the convenience of the many Wellesley customers. This was done last February. And so immediate was the response from the women of Wellesley, Natick, Needham, Weston, and Sherborn, that the new Wellesley store has, in eight short months, become the leading complete food store in that town.

With three modern, handsome stores, featuring only the very choicest of foods at surprisingly moderate prices, the Star Market management offers its customers today every facility to make the buying of food more convenient and more appealing than ever before. There are approximately 300 employees in the organization; 39 incoming telephone lines are connected to special, latest-type telephone tables in each telephone order department; 20 up-to-date trucks deliver orders free; and more than 4,000 families are enjoying the Star Market charge account privilege. And all these conveniences are available without extra cost.

The Star Market is an example of what owner-management and a sincere "customer-is-always-right" policy will accomplish. That the public has enthusiastically responded to this policy is evidenced by the Star Market's consistently-growing clientele and rapid expansion from a small store to three large stores in the short space of twenty-two years, each store being complete in every sense of the word and offering its customers the convenience of purchasing under one roof every fine food they might need or desire.

W. C. T. U.

The Massachusetts State W. C. T. U. convention was held on October 19, 20 and 21 at the First Baptist Church in New Bedford. Delegates from the West Newton Union were Mrs. M. Millie Beardsley, Mrs. Elizabeth H. Ashenden, Mrs. Alice McRae, Mrs. Jessie M. Clark and Dr. N. Louise Rand.

Oak Hill Imp. Assn. Meeting Oct. 25

The semi-annual meeting of the Oak Hill Improvement Association will be held on Monday evening, October 25, at 8 o'clock at the new Oak Hill school. The school and library will be open for inspection from 7 to 8 o'clock, and all residents of Oak Hill are invited to visit the new building. Among those who will address the meeting will be Mayor Childs, Alderman Donald McKay and Supt. of Schools Julius Warren. In addition all known candidates for offices at the coming city election, who will be voted for in Ward 5, have been invited to attend the meeting.

The meeting will be presided over by Charles R. Davis, president of the association. The program includes reports on the following matters:

Report on Association's Activities, Mrs. Early; Zoning, Dr. Newton; Safety, Mr. Early; Bus, Mr. Hasenfus; Mosquito Control, Mr. Hall; Co-operation with Other Improvement Associations in Newton, Mr. Fawcett; Trucking and Gravel Pit, Mr. Conn; Playground, Mr. Fallon; Access and Transportation to School, Mr. Trefrey.

New Officers of Newton Lodge IOOF

The following officers of Newton Lodge, I. O. O. F., were installed on Oct. 14 by District Deputy Grand Master John J. Russell and staff of Mount Vernon Lodge, 186, of Medford:

Noble Grand, Raymond E. Wells; Vice Grand, Francis Guy Beal; Rec. Secty., E. Everett Forknall, P.G.; Fin. Secty., Burt M. Rich, P.G.; Treas., Ralph L. Fox, P.G.; Warden, Robert Lavers; Conductor, Alvin G. Dinsmore; Chaplain, Ralph F. Card, P.G.; R.S.S., Edward Fred Mouser; L.S.S., Chauncy A. Stimets; R.S.N.G., Archie A. Wilson, P.G.; L.S.N.G., George W. Smith; R.S.V.G., Harold H. Temperley, P.G.; L.S.V.G., Thomas Rea Miller; I.S.G., Chas. Edwards; O.S.G., Peter Capodanno, P.G.; S.P.G., Ernest F. Dow, P.G.

Health Report For September

The report of the Newton Health Department for the month of September shows that only 37 deaths occurred in the city during that month; 18 males and 19 females. The death rate of the month was 6.16. Whooping cough caused 1 death; cancer 5, diabetes 3, cerebral hemorrhage 3, heart diseases 17, arterio sclerosis 2, bronchial pneumonia 1, nephritis 1. Among the communicable dieases reported were scarlet fever, 1 case; mumps, 1; lobar pneumonia, 24; pulmonary tuberculosis, 5. Milk samples tested totalled 219, and 61 tests of Newton water were made.

Improvement Assns. Seek Co-Operative Plan of Action

An unusual and important meeting of representatives of the various Newton Improvement Associations was held at the home of Albert M. Chandler, president of the Newton Centre Improvement Association, last Thursday evening. Officers from the associations representing Waban, Newton Highlands, Newtonville, Newton Lower Falls, Oak Hill, West Newton, and Newton Upper Falls were present.

Mr. Chandler explained that he had called the meeting because, since he had become president of the Newton Centre Improvement Association, he had taken note of the fact that no means for co-operation, or even intercommunication, was available for the different associations. Mr. F. C. Alexander, Secretary of the Newtonville Improvement Association, had in time of need undertaken to make contact with other associations, but in a public-spirited rather than an official capacity.

The possibility of some sort of central committee, to advise when co-operation between the associations was necessary, was thoroughly discussed; but by general consent action was deferred. On the matter of intercommunication, Mr. Norman A. Hall, Secretary of the Newton Centre Improvement Association, was instructed to keep available for the secretaries of all the associations a current list of the officers of all the organizations in Newton which were or acted as "improvement associations."

Parish Players To Open Season With Two Plays

The Parish Players of Newton Highlands will commence the season with a series of One-Act plays in St. Paul's Parish House, Tuesday and Wednesday evenings, October 26th and 27th, at 8:20 o'clock.

Those appearing in "Portrait by Proxy," by Albert Barker, are Mrs. Virginia Gilbert, Mr. Ernest Braithwaite, and Mr. Leon E. Dadmun. In an original play by the Rev. Charles O. Farrar, named "The Token of the Pass," are Mr. Emery N. Leonard, Mr. Gardner Reynolds, Mr. Graydon Smith, Mr. Albert Evans, Mr. Warren Skelton and the author. Mrs. Leon E. Dadmun is the coach of both plays.

The committee in charge of production is Mrs. Emery N. Leonard, Mrs. Clendon Smith, Mrs. Roy Booth, Mrs. Harland Riker, Mrs. Warren Skelton, Mrs. Robert Allingham, Miss Thalia Clark and Miss Louise Webster. Mrs. Frank Mooney, Mrs. Russell Benson, and Miss Elsa Badger are in charge of the Black-Outs.

Following the performance each evening there will be a social hour and refreshments. Membership in the Parish Players is limited to two hundred.

AN EXCEPTIONAL RUMMAGE SALE

Next Thursday, Friday and Saturday, October 28, 29, 30, from ten o'clock in the morning until six o'clock in the evening, there will be a Rummage Sale in the store located at 221 Washington st. (corner of Charlesbank rd.) Newton. All kinds of clothing for women, men and children, furniture, pictures, books, victrolas, wash machine, refrigerator, and a hundred and one other things. All these articles, particularly the clothing are in very good repair. They will be priced moderately and it will be a real savings to those who are interested. First come will be first served and have the benefit of seeing the whole assortment.

MINUTE MEN CHAPTER, D. A. R.

Mrs. Herbert E. Child opened her home on Chestnut st. today for the Minute Men Chapter, D. A. R., and friends. The meeting took the form of a Hallowe'en party, the house being elaborately decorated. Dessert-Bridge followed with a sale of fancy articles netted a generous sum for the Chapter's patriotic week. Guests were present from Boston, Newton, Watertown, Malden, Roslindale, Braintree, Milton, Needham, Brighton, Readville, Waban, Auburndale and Cambridge.

Mrs. Child is an ex-Regent of this Chapter and at present is serving as Director, and Junior Group Advisor.

STAR MARKET
22nd Anniversary Sale

Featuring OUTSTANDING VALUES in more than $50,000 worth of the very finest CANNED FOODS

Here are just a few of the wonderful values offered for the balance of this week in every department. Don't miss them! Take advantage especially of the big savings in the first-quality Canned Fruits and Vegetables. Lay in as large a supply as you possibly can at these amazingly low prices. COME IN OR TELEPHONE!

FREE DELIVERY

Telephone: Newton North 8400

Genuine Spring Lamb

The finest lambs that come into the Boston Market

LEGS	7 to 8 lb. average	lb. 29c
LEG AND LOIN	11 to 14 lb. average	lb. 27c
FORES	Boned and rolled if desired	lb. 17c
STEWING LAMB	Flank	3 lbs. 25c
LOINS	6 to 7 lb. average—Fixed for roasting or cut up into chops	lb. 27c

FANCY FRESH NORTHERN
SPRING TURKEYS lb. 35c
8 to 11 lb. average. Tender and meaty. These have been scientifically fed, which gives them flavor and tenderness.

FANCY FRESH ROASTING OR FRYING
CHICKENS lb. 33c
3 to 4 lb. average—Very fine

Campbell's Tomato Soup		3 tins 20c
Sugar	10 lbs. to a customer	10-lb. bag Domino 49c
Diamond Walnuts		New crop 1937 lb. 25c
Cigarettes	Chesterfields, Old Golds Camels, Lucky Strikes	Carton of 200 $1.15
Salada Tea	Red Label	¼ lb. pkg. 21c ½ lb. pkg. 41c
Rumford Baking Powder		12-oz. tin 21c

FRIDAY ONLY

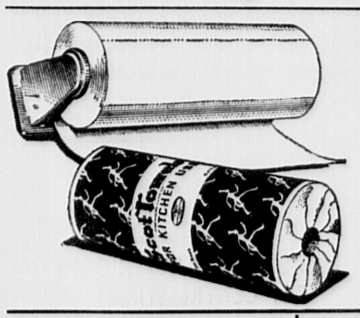
Weber Ducklings lb. 20c.
Direct from the famous Weber Duck Inn

Fresh
SALMON
Red Variety
lb. 31c

Fresh
HALIBUT
Fancy White
lb. 31c

Andy Boy
BROCCOLI
Tender, fresh, green
2 lbs. 19c

Native
WATERCRESS
Ideal for Salads
bunch 5c



Scott PAPER PRODUCTS

Towels . . 2 rolls 19c
Tissue . . 3 rolls 23c

Camay Soap — The Soap of Beautiful Women	Ivory Soap — 99 44-100% Pure	Guest Ivory — The Ideal Toilet Soap	Ivory Flakes — Pure Flakes of Ivory Soap
Oxydol — The Complete Household Soap	Chipso — Rich, lasting suds for dishes	P & G — The White Naphtha Soap	Crisco — The shortening for better cooking results

The **STAR MARKET CO.** *of Newton*
304 WALNUT STREET, NEWTONVILLE
Free Delivery Free Parking Charge Accounts Telephone NEWton North 8400

NEW 1938 STUDEBAKER
America's first low-priced luxury car!



GIVE your spirits a lift. Take a new 1938 Studebaker out for a thrilling trial drive. Symmetrical direct-action steering, independent planar wheel suspension, finest hydraulic shock absorbers, safety glass all around, twin windshield wipers, sun visors and tail lights, oversize trunks—all are standard equipment.

The low Studebaker prices are a challenge to the thriftiest minded and you'll have to do a lot of looking to find a car that measures up to Studebaker's gas and oil economy.

NEWTON MOTORS, Inc.
126 GALEN STREET—NEWTON CORNER
Telephone Newton North 8140

Recent Weddings

PETERSON—CLARK

Miss Winnifred Elsie Clark, daughter of Mr. and Mrs. Nathan S. Clark of 4 George st., Newton, was married to Francis Sherman Peterson of Beacon, New York, son of Colonel Charles Peterson and Mrs. Peterson of Ipswich and Fond du Lac, Wisconsin, at eight thirty on Saturday evening, October 16 in the chapel of Wellesley College. Rev. William E. Gunter of the Newton Methodist Episcopal Church performed the ceremony.

The bride was given in marriage by her father. She wore a gown of white point de venise lace over white satin, a long veil with Juliet cap and carried white roses and lilies of the valley. Mrs. Paul Richardson of South Bend, Indiana, was the matron of honor. She wore rose moire with a silver leaf halo and carried chrysanthemums. The bridesmaids, Miss Jessie Blackey of Auburndale and Miss Jeanette Wallace of Newton Centre, wore peacock blue moire with silver leaf halos and slippers to match. They also carried bouquets of chrysanthemums.

Paul H. Richardson of South Bend, Indiana, was the best man. The ushers were N. Sanford Clark, Jr., brother of the bride of Newton, Richard Prahl of Beverly, Marcus Wamruth and Richard Westfall, both of New Jersey.

The chapel was decorated with chrysanthemums and Autumn leaves. Mr. Green, organist, played the wedding music.

A reception was held at the Woodland Golf Club. The couple were assisted in receiving by the bride's parents and the groom's aunt, Mrs. Jane Philipp of New York City.

Following a trip to Canada and Wisconsin, Mr. and Mrs. Peterson will reside in Fishkill, New York, after November 1st.

The bride graduated from Wellesley College last June and the groom is a graduate of Massachusetts Institute of Technology, 1936. He is a member of the Masque, Scabbard and Blade and Alpha Kappa Pi fraternity.

DUNN—HARTIGAN

Miss Dorothy Francis Hartigan of 80 Brown ave., Roslindale was married to James William Dunn, son of Mrs. Mary Dunn of 15 Washburn st., Newton, at the Sacred Heart Church in Roslindale on Saturday morning, October 16.

The bride, who was given in marriage by her brother, John E. Hartigan, wore a gown of ivory slipper satin and a veil of ivory tulle with a Juliet cap. She carried a white prayer book with lilies of the valley and white orchids. Miss Anita Mulcahy, the maid of honor, wore copper colored moire with poke bonnet to match and carried bronze-yellow chrysanthemums. The bridesmaids, Miss Anne Martin and Mrs. Alice J. Sullivan, sister of the groom, wore peacock blue moire with poke bonnets of the same material and carried yellow chrysanthemums.

Raymond J. Sullivan, brother-in-law of the groom, was the best man and the ushers were Maurice Donovan and William Mulcahy.

A reception was held at the Hotel Commodore in Cambridge following the ceremony.

Mr. and Mrs. Dunn will reside in Newton.

The bride is a graduate of St. Elizabeth's Hospital in Brighton. The groom is a graduate of Boston College.

Subscribe to the Graphic

Recent Engagements

Dr. and Mrs. John H. Bufford of 157 Woodcliff rd., Newton Highlands, have announced the engagement of their daughter, Miss Elizabeth Grant Bufford, to Charles F. Riordan, Jr., son of Mr. and Mrs. Charles F. Riordan of Buzzard's Bay and formerly of Sharon. Miss Bufford is a graduate of the May School, 1932 and is a teacher of music and a concert pianist.

Announcement has been made by Mr. and Mrs. Marcelo J. Oben of Central Aguirre, Puerto Rico of the engagement of their daughter, Miss Viola Oben, to Malcolm F. Whitney, son of Mr. and Mrs. Clifford B. Whitney of 430 Albemarle rd., Newtonville. Miss Oben is a graduate of the Liceo Ponceno in Puerto Rico and of Wheaton College. Mr. Tilton attended Tilton Academy and Bowdoin College.

Mr. and Mrs. Chester Edward Blackey of Auburndale announced the engagement of their daughter, Jessie Elizabeth Blackey to Franklin Allan of West Roxbury at a tea at their home, 54 Windermere rd. on Sunday. Miss Blackey is a graduate of Bouve-Boston School of Physical Education and specialized in Physiotherapy. Mr. Allan is a graduate of Harvard. No date has been set for the wedding.

Marriages

PANZERA—PALUMBO; on Oct. 12 at Worcester by Rev. R. C. Roccapirore; Philip Panzera of Westland ave., West Newton, and Antoinette Palumbo of Worcester.

CASTOLDI—BILTON; on Oct. 12 at West Newton by Rev. John Ryan; Albert Castoldi of 13 Ryan ct., West Newton, and Dora Bilton of 103 Lexington st., Auburndale.

CARLSON—LINDHOLM; on Oct. 9 at Belmont by Rev. Carl Johnson; John H. Carlson of Dorchester and Clara Lindholm of 624 Beacon st., Newton Centre.

BROOKS;—WRIGHT; on Oct. 11 at Watertown by Rev. Joseph Brennan; Alfred L. Brooks of 37 Jasset st., Nonantum, and Marguerite Wright of Cambridge.

HINCKLEY—LOUGHLIN; on Oct. 17 at Waltham by Rev. Timothy Howard; Edward A. Hinckley of 67 Sheridan st., West Newton, and Celia Loughlin of Waltham.

BARI—MAZZOLA; on Oct. 16 at Newton by Rev. James Fahey; John F. Bari of Waltham and Ann Mazzola of 117 Linwood ave., Newtonville.

MONREAU—RATCHFORD; on Oct. 16 at Waban by Rev. E. A. Twomey; Victor Monreau of 180 Carleton rd., Waban, and Madeleine Ratchford of 180 Carleton rd.

Births

FELL; on Oct. 10 to Mr. and Mrs. George Fell of 12 Annapolis rd., a daughter.

HUNT; on Oct. 15 to Mr. and Mrs. Lester Hunt of 12 Channing st., a son.

GARY; on Oct. 16 to Mr. and Mrs. Charles Gary of 991 Watertown st., a daughter.

DHIONIS; on Oct. 12 to Mr. and Mrs. Kosta Dhionis of 16 Broadway, a son.

MORRISON; on Oct. 12 to Mr. and Mrs. Bernard Morrison of 585 Grove st., a daughter.

DAVIS; on Oct. 13 to Mr. and Mrs. Percy Davis of 67 Elgin st., a son.

OSON; on Oct. 13 to Mr. and Mrs. Donald Oson of 129 Norwood ave., a daughter.

PROIA; on Oct. 13 to Mr. and Mrs. Arthur Proia of 62 Hawthorn st., a son.

RCA Victor
ELECTRIC TUNING!



Model 811K—11 tubes

$154.95
MINUS OUR BIG TRADE-IN ALLOWANCE

- Electric Tuning
- Armchair Control(optional)
- Sonic-Arc Magic Voice
- Magic Brain
- Magic Eye
- RCA Metal Tubes
- Straight-Line Dial
- Beauty-Tone Cabinet
- Magnetite Core I-F Transformers
- Full Dynamic Speaker
- Tone Control
- Phonograph Connection

IMAGINE...for the price of an ordinary radio, you get Electric Tuning! Just push the button—there's your station—easily! Perfectly!...Foreign Stations, Police, Aviation, Amateur calls—easier than ever before. Greater power! Increased selectivity! Radio's most lifelike tone! Come in NOW!

NEWTON'S OLDEST RADIO SHOP

GARDEN CITY RADIO CO.

333 Walnut Street, Newtonville Tel. Newton North 4751

MUGAR—GRAVES

Miss Marian G. Graves, daughter of Mrs. Herbert W. Graves of 18 First st., Saugus, was married to Stephen P. Mugar, son of Mrs. Sarkis Mugar of 15 Bartlett st., Watertown, on Wednesday, October 20, in a quiet double ring ceremony witnessed by the immediate members of both families. The ceremony was performed at the home of the bride with the Rev. Charles B. McDuffee of the Cliftondale Congregational Church officiating.

The bride wore blue velvet and carried a bouquet of lily of the valley and orchids. The bridesmaid, Miss Marleah E. Graves, sister of the bride, wore Dubonnet velvet and carried briarcliff roses.

Attending the groom as best man was John Mugar, his cousin. The ring bearer was little Miss Gretchen H. Davis, a niece of the bride. A reception was held at the home of the bride's mother following the ceremony.

Miss Graves, formerly supervisor of Home Economics and the School Department Cafeterias of Watertown, is a graduate of the Framingham State College. She was formerly organist at the Cliftondale Congregational Church.

The groom is the well-known proprietor of the Star Market Company, one of the largest food retail outlets in Greater Boston, with stores in Watertown, Newton, and Wellesley. He is a graduate of the Bentley School of Commerce and Finance and attended Boston University.

West-Way Orchards
PURE APPLE JUICE
Buy it by the gallon!

Apples — Gravenstein, McIntosh, Winesap, Baldwin

NOW IS THE BEST TIME to buy your supply of Baldwin Apples for the Winter

Boston Post Road—Weston



for . . .
that Housecleaning Complex
Try Lake Waban Laundering

If you find yourself dreading the morning alarm . . . and feel like your own great-aunt every time you look at a step-ladder . . . why not solve the whole problem with a little expert beauty treatment for home furnishings?

There are all sorts of things you hate to think about . . . curtains . . . blankets . . . rugs . . . pillows . . . bed spreads . . . overdraperies . . . and all their kindred.

You won't *have* to think about them if you call Lake Waban Laundry. You'll find nothing but pleasure in the careful and expert way in which they bring a new lease of life to your most treasured possessions.

Just phone Wellesley 0727 . . . or Natick 1520.

Lake Waban Laundry
Launderers Cleaners...
WELLESLEY 0727 — NATICK 1520

Newton Among Cities Promoting Better Hearing

Hearing Week, October 24-30, has been designated by the American Society for the Hard of Hearing as a time for concentration upon our hearing, and especially upon the hearing of children. It is estimated that there are ten million adults in our country who have impaired hearing, and reports on audiometer tests of school children in our leading cities indicate that between 5 per cent and 6 per cent of our school population have hearing difficulties.

It is the aim of the American Society for the Hard of Hearing to promote the alleviation of the handicap of deafness, so far as possible, and to prevent deafness in the next generation. Newton is among the progressive cities co-operating along these lines.

Free lip reading classes for the adult hard of hearing have been offered in our evening schools since 1924. Hearing Week is an excellent time to visit or to join these classes.

In 1928 the School Department purchased a phono-audiometer for testing the hearing of the school children and since 1930 a definite program for the detection of those pupils whose hearing abilities are below normal; the correction of their hearing defects, and instruction in lip reading for those whose hearing loss, prognosis, and school progress make it seem advisable.

In the school year 1936-7 Phono-audiometer tests of 1,033,286 school children in cities, towns, and rural districts throughout the country revealed that 64,417 had impaired hearing. Reports were received from over 20,000 of this group who were examined by an ear specialist or at an ear clinic.

In 1930 the audiometer tests in Newton showed that 4.5 per cent of the number of children tested had hearing defects. Concerted effort to have these defects corrected has reduced this figure to 2.6 per cent for the school year 1936-7. At the close of the school year there were 243 pupils with a hearing loss of 9 sensation units or more in one or both ears. One hundred twenty-seven have had otological examinations, 37 had their defect corrected during the school year, and 36 are in lip reading classes.

Mech. Drawing Teachers To Convene In Newton

The annual fall meeting of the Mechanical Drawing Association of New England will be held Saturday morning at the Newton High School. With more than 400 active members, the committee in charge of the affair looks forward to a gathering of nearly 200 of those interested in this educational subject. Mr. Carl Swan, secretary of the association, is a member of the Newton high faculty. He is also a member of the association's committee on college entrance requirements. Following luncheon the association members and guests will witness the annual Quincy-Newton football game.

The program of the convention announces an interesting series of speakers. Paul E. Elicker, principal of Newton High School, will speak on "Whither Education?"; Miss Doris Leavitt of the New Bedford High School on "Educational Rewards of Descriptive Geometry in Secondary Schools"; Albert J. Jameson, former headmaster of Worcester Trade and chief engineer of the American Steel and Wire Co., on "Educative Values of Pictorial Sketching," and Dr. Charles F. Herlihy, president of Fitchburg Teachers' College, on "Training of Teachers of Mechanical Drawing."

Bigelow Junior H. S.

Officers elected for the month of October in these homerooms are as follows: 125, President, Jean Melcher; vice president, Margaret Cooke; secretary Bernice Fishman; treasurer, Mary Farnsworth; 122, pres., Fredk. Hall; vice president, Sally West; secretary, Rockwood Smyth; treasurer, Jean Stevenson; 128, president, Irene Murphy; vice president, Pauline Mahoney; secretary, Margaret Woodlock; treasurer, Beryl Perry; 116, president, Ruth Secord; vice president, Duane Gorman; secretary, William Jasset; treasurer, Edward Maynes; 213, President, Mildred Foster; vice president, Betty Rogers; secretary, Robert Holmes; treasurer, Richard Hay; 217, president, Anne Patterson; vice-president, Edward Strange; secretary, Mary Keane; treasurer, Polly Johnson; 107, President, Karolina Rubin; vice president Joanne Reiman; secretary, Edward Merrill; treasurer, Arthur Nash.

Monday afternoon the boys of room 118 played against the boys of room 128 in a soccer game. This game decided the championship of the ninth grade, with the honors going to room 118. Goals were made by August Avantaggio and Jerome Goff.

The girls of the Sports Club are planning to go roller skating at the Boston Arena in the near future.

Since the beginning of the fall term the orchestra under the leadership of Mr. Laughton has been rehearsing and taking part at assemblies. A band will soon be formed. Those pupils who are members of the orchestra at the present time are Harry Morgan, John Engel, Malcolm McGary, Richard Schluter, Richard Stripp, Myrtle Conrad, George Pierce, Richard Buswell, David Waller, Duncan Reid, Robert Furman, Robert Walker, Joseph Regan, Francis Rohmer, Robert Mellor, Leland Lovett, Frederick Pearson, Grace Fisher, August Avantaggio, Gerald Nolan, Maybelle Brownrigg, Robert O'Toole, Eleanor Skauen, Walter Nickel, Ruth Blue, Derek Beard, George Crosby.

"Blue Peter"

When the "Blue Peter," a white on blue flag, flies at the topmast of a ship it says in flag language, "All come aboard; I am about to sail." The "Blue Peter" is an ancient British symbol and is used to signify "sailing day" on ships throughout the world.

Rotary Club

The meeting of the Newton Rotary Club this week was held at the Newton Hospital. The group was welcomed by Miss Bertha Allen, superintendent, and her assistants. William F. Chase, vice-president of the Board of Trustees, was the speaker of the day following luncheon. He outlined the administration of the hospital and paid high tribute to the staff for the efficient work it is doing. He emphasized the strength of the Nursing School, the Out-Patient Department, and the Social Service Department. Commenting upon the financial condition of the hospital, he praised highly the Newton Community Chest for the helpful part it plays in support of the institution.

Special music for the occasion was provided by a group of boys and girls from the mountain regions of Kentucky who have been guests this past week of Mr. Paul E. Elicker, principal of the Newton High School.

Next Monday the Newton Rotary Club will observe its annual Ladies' Night and Charter Anniversary with a dinner at the Brae Burn Club in the evening. Prentiss Jones, chairman of the committee in charge of the affair, has arranged an unusual program of entertainment.

Community Chest

(Continued from page 1)

this week. "The necessary expansion of public services during the depression period," continues the statement, "has led some citizens to believe that the public services were replacing private agencies. In Newton we know that this is not the case.

"The public and Chest agencies supplement each other's work and both avoid duplication by the use of a central index which records all cases of relief in Newton. With the rapid reduction of federal funds available for the WPA, it is probable that additional demands will be made on Newton Chest agencies this winter. The $192,305 sought by the Chest in its campaign, Nov. 5 to 16, is vital to the welfare of Newton."

All Newton banks are again cooperating in the campaign and village headquarters will be established in a number of them. The village headquarters for the Residential Division will be as follows: Newton and Nonantum, Newton National Bank; Newtonville, Newton Trust Company, Newtonville Branch; West Newton and Lower Falls, West Newton Savings Bank; Auburndale, Newton Trust Company, Auburndale Branch; Waban, Newton Trust Company, Waban Branch; Newton Highlands, and Upper Falls, Newton Trust Company, Highlands Branch; Newton Centre, Oak Hill, Chestnut Hill, and Waban Hill, Newton Centre Savings Bank.

All other divisions will send their reports to Campaign Headquarters at 93 Union st., Newton Centre.

Aldermen Meet

(Continued from page 1)

tre st., Newton Centre, near Crystal Lake.

The Claims and Rules Committee reported adversely on the matter of giving a 2 weeks' vacation to the janitor at police headquarters. It deemed the concession inexpedient. The Mayor was authorized to execute a deed for the acquiring of land for school purposes at Cherry and Derby sts., West Newton. Alderman Bowen said this action was necessary to rectify a mistake made in the taking of the land some months ago. In favoring the expenditure of $4452 for sewers in Caroline Park, Waban, and Moffat rd., $7798, together with a collecting sump and automatic pump at Quinobequin rd. to cost $6310; Alderman Bowen said these expenditures prevented the alternative of a sewer across the Brae Burn Club property which would cost about $50,000. The Mayor was authorized to execute a deed of land to Clarissa Pottinger on Parker rd., Newton Centre to correct an injustice.

Alderman Rawson stated that Alderman Temperley of Ward 5 had raised the question about the legality of tourist houses along the turnpike. He said that City Solicitor Bartlett had looked up the laws on this question and he read extracts from the statutes. The laws specify that anyone who provides lodgings for 5 or more transients is regarded as an innkeeper, and so is anyone who provides meals for transients. Any person who provides lodgings for four or fewer persons, is not listed as an innkeeper. It is assumed that the tourist houses in this city do not provide lodgings for more than four persons at a time, therefore, they are not violating the zoning law. He said the matter had been referred to the Commissioner of Public Buildings, one of whose functions is to enforce the zoning law.

It was expected that action would be taken at the meeting on two important matters. One was the day off in six for members of the Newton police department. The committee of policemen who had conferred on the matter with the Mayor, were hopeful that he would recommend it to the Board of Aldermen so that it would appear on the docket last Monday. But, no recommendation was received.

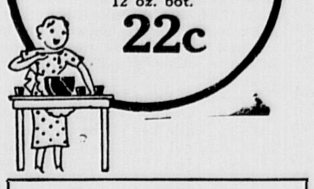
The other matter was concerning the offer made by the R. C. Taylor estate to the city of 28,000 square feet of land near Pearl ct., Newton Corner, as a parking space. For twenty years there have been repeated demands for such parking facilities. The decline of Newton Corner as a business centre has been attributed by Newton business men to lack of parking facilities. No recommendation was received on this by the Board of Aldermen, so, no action could be taken.

Cleveland's Population in 1812

When the War of 1812 broke out, the population of Cleveland was about 60.


Bargain FALL FOODS

HEINZ CHILI SAUCE
Lg. 16 oz. bot. 32c
12 oz. bot. 22c



La Choy COMBINATION
1 can Prepared Chop Suey
1 can Chow Mein Noodles
25c
La Choy Bean Sprouts (For Chop Suey) 2 tins 17c

SUPER SUDS
Red Pkgs. Giant Size or Blue Pkgs., Concentrated
2 FOR 35c

Rumford Baking Powder 12 oz. tins 19c
Sunsweet Extra Lg. Prunes 2-1 lb. pkgs. 23c

B & M BAKED BEANS
Pea, Kidney and Yellow Eye
Large Tins
2 FOR 29c



DUCKS NATIVE FRESH KILLED LB. 20c
LAMB LOINS VERY BEST FOR ROASTS OR CUT FOR CHOPS lb. 27c
LAMB LEGS VERY BEST LB. 27c
LAMB FORES BONED AND ROLLED IF DESIRED LB. 16c
FRESH (Pure Pork) SAUSAGE lb. 30c
FOWL FRESH KILLED 3-3¼ LBS. EACH LB. 27c
BEST DRIED BEEF pkg. 11c

Spinach BEST NATIVE LB. 5c
Cranberries FANCY CAPE COD LB. 10c
Celery BEST NATIVE WHITE PLUME BCH. 10c
Carrots FANCY NEW BCH. 5c
Mushrooms BEST LB. 39c
Oranges CALIF. FOR JUICE DOZ. 30c
Apples FANCY NATIVE GRAV. LB. 6c
Radishes FANCY GARDEN 2 BCH. 5c

WILSONS TENDER MADE HAM IS DELICIOUS —TRY IT—

Camay Soap ..... 4 cakes 22c
N. B. C. Premium Flakes 16 oz. 2 pkgs. 35c
N. B. C. Premium Flakes 7½ oz. 2 pkgs. 19c
Blue Label Tomato Juice, pt. bots. 2 for 19c
Pompeian Olive Oil ½ pt. 27c, pt. 50c, qt. 95c
Octagon Soap ..... 5 bars 23c

CRISCO
1 lb. CAN 21c, 3 lb. CAN 59c
6 lb. CAN $1.16



RHODES BROS. CO.
170 Massachusetts Ave., BOSTON
LONgwood 2040
FREE DELIVERY SERVICE

Many Alluring Ocean Cruises and Tours Offered

ADD Many Alluring Ovean Cruises.....

Never before have so many attractive and alluring ocean cruises and tours been arranged as offered to the American public for the coming fall and winter months. These cruises and tours vary in length from a few days to several months, and can be enjoyed at prices that fit the pocketbooks of persons of moderate means, or persons who possess more wealth. But whether the tours cost little, or much, they are uniformly of excellence as regards service.

For persons who have not much time to spend on a cruise, and who want an economical trip, the Merchants & Miners Line provides a tour every Tuesday and Saturday from Boston to Norfolk, Baltimore and Washington for only $39. This tour lasts six days and is a wonderful value. Round trip tickets to Jacksonville, Florida cost $65; to Miami, $81.

On November 3, 13 and 24 the Cunard White Star Line offers cruises on the CARINTHIA to Nassau and Havana; 9 days at the surprisingly low rate of $85 and up, according to stateroom. On December 28 the BERENGARIA of the Cunard White Star Line leaves on a 5 days cruise to Nassau, affording two days there. The cost is $80 and up. On December 23rd the GEORGIC of the same line starts on a 10 days cruise to Nassau, Kingston and Havana. The cost is $130 and up.

The Anchor Line will again conduct a number of cruises on the popular TRANSYLVANIA. Cruises of 8 days' duration to Nassau and Havana will leave New York on December 24, January 5 and 15, March 25, April 6 and 15. The cost will be as low as $82.50 for these cruises. On January 29, February 12 and February 26 the TRANSYLVANIA will start 12 day cruises to Bermuda, Kingston and Havana, and the cost is as low as $122.50.

The Hapag-Lloyd Lines will run cruises on the palatial COLUMBUS on December 22, January 8 and January 22, each of 12 days duration and costing $170 and up. These cruises cover 4422 miles and visit Kingston, Cartagena, Colon and Havana. The NEW YORK of these lines leaves on January 30 and February 19 on cruises of 19 days to Barbados, La Brea, Port of Spain, Grenada, La Guyra, Curacao, Colon, Kingston and Havana; 5842 miles and the cost is $230 and up, according to stateroom. On March 11 the NEW YORK starts a 13 days cruise to Kingston, Cartagena, Colon, and Havana. The price of tickets is as low as $165.

On November 30, December 9 and December 16 the Furness Bermuda offers 7 days' cruises to Bermuda and Nassau for $80 and up. On January 5 the Queen of Bermuda starts an 8 days' cruise to Bermuda and Havana; the price is $105 and up. The Furness Line offers 21 and 25 days' cruises to fourteen ports in the West Indies, going as far as Trinidad and Demerara in British Guiana. The cost is as low as $125.

The United States Line offers a 6 days' cruise on the American Flagship, MANHATTAN, from New York to Havana on December 27. The cost of this cruise is as low as $77.50. The VIRGINIA of the Panama-Pacific Line leaves New York on December 24 for a 9 days' cruise to Nassau and Havana, the cost $115 and up. On January 5 the VIRGINIA leaves on an 11 days cruise to Nassau, Havana and Kingston. The cost $140 and up. On January 28 the WASHINGTON of the United States Line goes on a 10 days' cruise to Nassau, Kingston and Havana; the cost of this cruise is as low as $127.50.

Complete information and reservations can be obtained from the Newton Steamship Agency, 11 Centre ave., Newton. Telephone Newton North 4501.

Special
FRIDAY, SATURDAY and SUNDAY
ROSES
12-inch Stems
50c doz. Cash and Carry Only
Ruane Flowers
77 Walnut St., Newtonville
Telephone Number Changed to
NEWTON NORTH 0600

Steal Whiskey From Drug Store

Morris Snyder, proprietor of the Manet Pharmacy at 244 Commonwealth ave., Chestnut Hill, reported to the Newton police on Tuesday morning that a burglary had been committed at his store the preceding night. He reported that 5 cases of whiskey, 5 cases of gin, toothpaste and shaving articles had been stolen, and that the burglars had entered by breaking a rear window. Some months ago bandits entered the pharmacy and robbed clerks of the receipts of a postal substation which was located there.

Window Peeper Gets Probation

Anthony Leone, 17, of 88 Chapel st., Nonantum, was arraigned in the Newton court on Tuesday charged with disturbing the peace. He was arrested on Monday night about 11 o'clock by Patrolmen Whelan and McEnaney who testified they caught him peeping in windows at Nonantum. Judge Allen placed Leone on probation.

M & P
PARAMOUNT
THEATRE, NEWTON
N. N. 4180 — FREE PARKING

Sun. to Wed. Oct. 24-27



— also —
Johnny Downs and
Eleanore Whitney in
"BLONDE TROUBLE"

Thurs. to Sat. Oct. 28-30



— *on the same program* —
JANE WITHERS in
"WILD AND WOOLLY"

Sat. Mat. SOS Coast Guard—Serial

CAPITOL
THEATRE—ALLSTON
ASP. 0225—Reserved Seats Eves.

Week of Friday, Oct. 22nd
IT'S A COLLEGE FULL OF ENTERTAINMENT!



— *and on the same program* —
Karen Morley - Grant Richards
"ON SUCH A NIGHT"

Newton

—Mr. Leo Riley of Jackson rd. for several years attached to the Cambridge Post Office, has been transferred to the Newton office.

—Mr. and Mrs. William P. St. George and family of Elmhurst rd. returned this week after four months at their summer home at Hull.

—The Harrington family, formerly of St. James st. have returned from a season at Hull and are residing in their new home in Newton Centre.

—Dr. Franklin P. Lowry of 62 Walnut Park attended the fall meeting of the Alumni Council of Mt. Hermon School at East Northfield on last Saturday.

—Mrs. Edgar (Charlotte Aubin) and her daughter, Carolyn of Montpelier, Vermont, are the guests this week of Mr. and Mrs. J. Harris Aubin of Copley st.

—Leonard LeSourd of 206 Waverley ave., who is a member of the freshman class at Ohio Wesleyan University, is pledged to Phi Gamma Delta fraternity at the university.

—Miss Catherine Van Buren, colored lyric soprano soloist and member of the faculty of music of Talladega College, Alabama, will give a recital in The Eliot Church on Wednesday, October 27th, at 8 p. m. Miss Van Buren is a graduate of Fiske University and the Conservatory of Music of Oberlin College and possesses a voice of rare charm and beauty. Her program will consist of classical music as well as negro spirituals.

Alleged Peeper Caught at Aub.

Shortly after midnight on Tuesday night, Serg. Sullivan and Patrolmen Barr and Greeley of the Newton police arrested Joseph Hardwick, 29, on Groveland st., Auburndale. Police had rushed to the street in a cruising car after complaints had been telephoned to police headquarters that a man was peeping in windows of houses on that street. Hardwick denied that he had been peeping, but he was identified by two women. He told the police that he was walking on Groveland st. because he had been unable to sleep, and decided to take a walk. He resides at 237 Auburn st., Auburndale. He was arraigned in the Newton court on Wednesday on a charge of disturbing the peace. His case was continued until October 22.

CHILDREN'S MOVIE SHOW
Sat. 10 a.m.—Oct. 23
Capitol Theatre, Allston
"GUNS OF PECOS"
Popeye — Our Gang—Skiing in the Alps
Seeing Eye Dog
TICKETS ON SALE
Hahn's Drug Store, Newton Ctr., and at Theatre
Auspices of
Junior Mothers' Rest Club

Hovey Memorial Hall - Waltham
Thursday, Oct. 28, at 3 & 8.15 P.M.
"CARMEN"
Concert form
Soloists - Chorus - Symphony Orchestra
A. Buckingham Simson conducting
Auspices of Rotary, Kiwanis, Zonta Clubs and Teachers' Ass'n.
Tickets: Evening 25c & 55c—Children's Mat. 15c
WPA Federal Music Project

EMBASSY
FREE AUTO PARKING
WALTHAM Mat. 2—Eve. 8 PHONE 3840
Continuous Performance Saturdays-Sundays

Friday thru Monday Oct. 22-23-24-25
DICK POWELL
Fred Waring and His Pennsylvanians in
VARSITY SHOW
Also: KAREN MORLEY in "ON SUCH A NIGHT"

5 Days, Tues., thru Sat. Oct. 26—30, incl.
ROBERT TAYLOR — ELEANOR POWELL in
BROADWAY MELODY 1938
— Also —
MARSHA HUNT in "ANNAPOLIS SALUTE"

ANOTHER "NEW MOVIE SEASON HIT" SHOW—LET'S GO!
COOLIDGE CORNER THEATRE BROOKLINE
Entire Week Starting Friday, October 22nd
A Gay and Magnificent Musical Exuberant with Romance!
Sonja HENIE and Tyrone POWER in
"THIN ICE"
with ARTHUR TREACHER—JOAN DAVIS
— Co-Feature —
"THINK FAST, MR. MOTO"
with PETER LORRE—VIRGINIA FIELD
Starts Friday, October 29th
"LOST HORIZON"
Ronald Colman — Jane Wyatt
Continuous 2 to 11 P. M. Daily Tel. BEACON 3600-01

IMPERIAL CAFE and GRILL
NEWTON'S BEST PLACE TO EAT
Special Breakfasts, Luncheons and Dinners Served—A Variety of Roast Meats, Steaks, Chops, and Sea Foods in Season
SANDWICHES OF ALL KINDS—FINE WINES, BEER AND ALES
Tel. Newton North 0002-0008 NEWTON CORNER

CAPITOL THEATRE, ALLSTON

"Varsity Show," a musical comedy along altogether new lines, and possessed of a sparkling cast, opens at the Capitol Theatre, Allston, for the entire week starting Friday, Oct. 22. A star individual—Dick Powell—and a star organization—Fred Waring and his Pennsylvanians—are the top-liners in this melodious, laughable, fast-paced tale of college life as the movie-makers see it.

It is the tale of how the undergraduates of a little educational institution try to put on a show under the supervision of a dignified and gloomy professor, only to realize that he's ruining it with his high-brow notions. Then they go to the city and dig up Dick Powell, a graduate, who by now is a successful Broadway producer, and induce him to come back to school and supervise a real show. Dick and his partner—none other than Ted Healy—take over the job. After many a battle between the modern and the old-fogey elements in the school, a show is put on—and what a show.

Rosemary Lane, lovely to look at, is Dick Powell's romantic feminine interest, while her sister is one of the most original and adept dancers to be seen upon the screen in recent years.

Fred Waring and his Pennsylvanians, impersonating the college band, have plenty to do in the musical way and there are half a dozen hit songs by Dick Whitney and Johnny Mercer.

As a co-feature attraction, the management will present one of the outstanding pictures of the year, "On Such a Night," starring Karen Morley, Grant Richards, Roscoe Karns and Eduardo Ciannelli.

"On Such a Night" is the gripping story of a girl who fought crooks and maddened rivers to clear the name of the man she loved.

COOLIDGE CORNER THEATRE, BROOKLINE

A gay and magnificent musical that skims in shimmering delight along the silvery Alpine slopes, snow-drenched with dazzling spectacle and exciting beauty, heart-warming with riotous fun and young romance, brings Sonja Henie and Tyrone Power together in "Thin Ice," the new musical romance which opens for a week's run on Friday, October 22nd, at the Coolidge Corner Theatre, Brookline.

Miss Henie is more radiantly exciting than ever as she displays new beauty, new daring and new breath-taking thrills. A delightful romance of mistaken identity affording many hilariously funny situations, "Thin Ice" concerns the romance of a beautiful skating star who falls in love with a man she believes to be a reporter, but who, in reality, is a Prince. There are three elaborate skating numbers with hundreds of gorgeous girls in sensational ice-revels. In these numbers Miss Henie executes many skating routines more difficult than any ever before attempted on ice. The three song hits in the picture are "My Secret Love Affair," "Over Night" and "My Swiss Hill Billy." Others in thee cast headed by Sonja Henie and Tyrone Power are Arthur Treacher, Raymond Walburn, Joan Davis, Alan Hale, George Givot and Leah Ray. It's great, don't miss it.

The co-feature on this "New Movie Season" program is taken from the pages of The Saturday Evening Post, it's "Think Fast, Mr. Moto" featuring Peter Lorre and Virginia Field. Peter Lorre, the screen's master of impersonation thrillingly portrays J. P. Marquand's diminutive Japanese master of crime detection, as Mr. Moto. Others in the cast are Sig Rumann, John Rogers, J. Carroll Naish and Murray Kinnell.

To top off this excellent program of two features will be a new "Stranger Than Fiction" subject and a hilarious comedy called "Affairs of Pierre" featuring that funny man Willie Howard. Of course there will be the latest Coolidge Corner Theatre newsreel.

Coming for the week starting Friday, October 29th, is the year's greatest spectacle picture "Lost Horizon" with Ronald Colman and Jane Wyatt.



OUR CHEFS ARE MASTERS IN THE ART OF PREPARING TEMPTING MENUS THAT WILL DELIGHT YOU!

Choicest foods, served by deftly deferential waitresses in a dining atmosphere superior, make for a meal you'll remember pleasurably!

Open Daily from 11 A.M. to 11 P.M.

The Cafe de Paris
299 HARVARD ST., COOLIDGE CORNER
Opposite Coolidge Cor. Theatre

Newton H. S.

Mathematics Teachers to Meet

An invitation has gone out from the mathematics department of Newton High School to many schools in the State to attend a special meeting at Newton High on Saturday, Oct. 30th. Mr. Charles H. Mergendahl, the department head, has been exceptionally fortunate in securing as a speaker Mr. Gordon B. Mirick, of Lincoln School, New York. Mr. Mirick, author of several textbooks on mathematics and teachers of outstanding ability, was a member of the Commission for Revision of the College Board Examinations in Mathematics, and was somewhat responsible for some of the advanced topics in the Gamma requirements. He will tell what is being done at Lincoln School to prepare for Gamma, and will show how it is done. Sessions will be from 10 to 12:30 in the morning, and from 1:30 to 4:00 in the afternoon. Luncheon will be served in the school cafeteria and a tour of the high school buildings has been arranged for those who are interested. Announcement has been made that there will be frequent opportunities for discussion during both the morning and the afternoon sessions. The meetings are open to all who care to attend.

Kentucky Guests at School

Mr. W. T. Francis, Principal of the Carr Creek Community Centre in the Kentucky mountains, Miss Nannie Kelley, one of his teachers, and four of the students of the school arrived in Newton last week-end, the guests of Principal Paul E. Elicker. Mr. Francis and the young people accompanying him delighted several groups with their informal talks and their splendid music. Friday they appeared at a special Block F assembly, and on Saturday they were guests at the Schoolmasters' Club at its Boston meeting. On Monday they attended the luncheon of the Newton Rotary Club, and on Tuesday at the Newton Kiwanis Club, and there, as at other meetings, charmed everyone with their gracious manner and delightful entertainment. The students from Carr Creek Community Centre were Fern Smith, Ogie Back, James Breeding and Raymond Combs.

Safety Education Is Aim of Legislature

Mr. Raymond A. Green, Assistant Principal, addressed the first meeting of the school legislature on Wednesday, October 13, and stressed the need of more attention to the problems of safety. Recalling the splendid plea made the preceding week in the talks given at the high school by General Daniel Needham, Mr. Green made the legislators clearly see the possibilities of helping protect ourselves and others through education in consideration and courtesy and carefulness. Their interest was expressed in prompt action, and a resolution carried to make "Safety Education" the project of the year. A pupil committee is now working on ways of carrying out the legislature's aims.

On Thursday, October 14, two motion pictures on safety were shown at the high school. They were entitled "Remember Jimmy" and "Follow the White Marker." Mr. Horace Kidger, head of the social studies department, discussed the matter of bicycle traffic and stressed the demand for fair play and cooperation from the cyclist who uses the public highways.

Cavalry Club

Frederick Guterman, class of 1938, newly selected leader, presided at the first meeting of the Cavalry Club on Thursday, Oct. 14.

As the club quota of twenty-five was exceeded, it was voted that the first twenty-five qualified would constitute the membership until a vacancy occurred.

Eighteen boys rode Saturday, October 16 at Cards, Weston. The group was divided into two sections, and while one rode the trail, the other received instruction in the ring. In Saturday's party were the following boys: Kenneth Fulton, Charles Mallett, Richard Smith, Sam Thompson, Robert DeLong, James Belloit, Kenneth Chesley, Lloyd Chaisson, David Willard, John D. Lane, John D. Ryan, Francis Meehan, Robert LaCroix, Fred Guterman, Melvin Creem, Norman Midgeley, Harold Woods, and Charles Hancock.

Stuart Chase at Ford Hall

Mr. Stuart Chase, class of 1906 and Harvard, 1910, and one of America's most brilliant and most fearless economists, spoke on Sunday evening at Ford Hall before a packed house. In the clearest and most forceful manner and with a felicitous phrasing of ideas he discussed the topic, "The Chief Problem of Our Generation."

Mr. B. S. Odiome, graduate of University of Michigan and now continuing his studies at Boston University, was the speaker before Mr. Forrest Paige's class in problems of democracy. He talked on farm life and interested the pupils with the problems of agriculture and stories of farm animals.

The annual Junior Red Cross drive in the Newton schools is now under way. Miss Cora E. Rogers is in charge of the Newton High School campaign, and is ably assisted by Miss Helen Cotton and Miss Marion B. McGuire. All pupils are urged to take part in this splendid service, which provides an opportunity to give money to help others. Most of the money collected is used in our own community.

Mr. Charles Mergendahl, head of the mathematics department, spoke before the Tufts College Mathematics Club on Tuesday evening, October 19.

Fred Fairfield, class of 1936 and now a student in Oberlin College, Oberlin, Ohio, took a prominent part in a pageant at Oberlin College last week held in commemoration of One Hundred Years of Co-education in American Colleges. He was chosen for his role as the direct descendant of early leaders in Oberlin's history.

Our Lady H. S.

Election of Class Officers

Class officers were elected at a recent assembly of the senior class. Carmen Iadonisi, last year's treasurer, acted as chairman and conducted the meeting in the absence of John Kenna the past class president who is at present a member of the Paulist Juniorate in Baltimore. The following were elected as officers: Gordon O'Brien, president; Rose Timmins, vice-president; Carmen Iadonisi, re-elected treasurer and Catherine Donahue, secretary.

Junior class officers elected this week are William Nugent, president; Patricia McCaffrey, vice-President; Robert Muse, treasurer and Rita Goodwin, secretary.

Hallowe'en Dance

At a business meeting of the senior class preparations were made for the annual Hallowe'en entertainment and dance, to be held Friday evening, October 29, in the high school auditorium. A distinctive feature of the evening will be an initiation of the freshman class by the seniors.

The following committees were appointed: Orchestra, Evelyn Stewart; refreshments, John Keefe, Carmen Iadonisi and Gordon O'Brien; Decoration, Bernard Farrgher, Rita Smith, Edward O'Brien, Evelyn Stewart, Helene Geagan, Jeanne MacDonald, Margaret Byrne Kathleen Conrad, Mary Gerry, Rose Timmins.

Entertainment — Catherine Callahan, Margaret Mahoney, Margaret McPherson, Alyce Yeager, Josephine Grella, Alice MacDonald, Mary Murphy.

Warren Jr. High

Several weeks ago the Junior II class at the Warren Junior High School put on an amateur performance for the special entertainment of the new Junior I class which had just entered the school. On Friday, October 15th, the Junior I class, under the direction of Mr. Regan, held their first assembly, also an amateur program. The following students took part in the assembly: Jean Ashton, Alberta Perry, Francis Sudhalter, Joan Sugrue, Ted Doyle, Marjorie Kearney, Janet Zeigler, Patsy Hollaway, Theophane Burke, Theodora Allston, Priscilla Collagan, Glenna Eldridge, Gwendolyn Guile, Natalie Wilcox, Phyllis Howland, Richard Haas, Mitten Humes, Nancy Humes, Marshall Hodgkins, Jane Bresee and Charles Gregg.

On Friday afternoon twenty-three members of the "Transmitter" staff attended the Eastern Massachusetts League of Junior High School Publications meeting which was held at the Belmont Junior High School in Belmont. A tour of the Belmont Junior High School building, group conferences, supper and an entertainment were thoroughly enjoyed by the group from Warren. The students who attended were: Thalia Weston, Joseph Relf, Lois Loudon, Nancy Concannon, Patricia Maroney, Helen Till, Oliver Lothrop, Stewart McKenzie, Arthur Sadler, Jerome Powell, Elaine Patterson, Paul Dunn, Mary Prescott, Eleanor Cady, Adrienne Albee, Marcia Stone, Virginia Graham, Elizabeth Harlow, David Carpenter, Laneya Heath, Edna Mayer, Dorothy Holbrook, and Phyllis Dakin. Miss Dorotha Rice, faculty advisor of the Warren Junior High School publication, the "Transmitter," was in charge of the group attending the conference, assisted by Miss Margaret Sutcliffe.

Newton Lower Falls

—Mr. and Mrs. James Fern are residing at 5 Hamilton st.

—Mr. and Mrs. Leslie McNutt have moved to their new residence on Washington st.

—Mr. Carl Verrill of Maine is the house guest of Mr. and Mrs. M. W. Hemeon of Concord st.

—Mrs. Michael Connelly of Grove st. is slowly recovering from her recent operation at St. Elizabeth's Hospital.

—Mr. and Mrs. A. R. Brindley of Kingfield, Me., have been the house guests of Mr. and Mrs Walter Brindley of Grove st.

—Mrs. Walter Brindley of Grove st. has been entertaining her aunt and uncle, Mr. and Mrs. Frank Le Cain of Yarmouth, N. S.

You owe it to yourself — and family
to investigate
SAVINGS BANK LIFE INSURANCE
FIND OUT ABOUT ITS LOW COST AND ADVANTAGES BY TALKING WITH US ABOUT IT.



NEWTON SAVINGS BANK
"The Place for My Savings"
AN ISSUING BANK FOR SAVINGS BANK LIFE INSURANCE

Newton

—Call Airth's Express. Tel. Newton North 1389.—Advertisement.

—Miss Edith Field of Church st. left recently on a visit to Williamstown, Mass.

—Miss Dorothy Emmons of Bennington st. left recently for Kingsfield, Maine.

—Mrs. Edna Newhall of Bennington st. left this week on a visit to Waterbury, Conn.

—Miss Blanche Townsend of Copley st. left recently on a long visit to Pasadena, Cal.

—Mr. William Orkney of Jackson ter. left recently on a visit to West Hartford, Conn.

—Miss Louise K. Pinkham of Copley st. is spending the winter months at Pasadena, Cal.

—Miss Elizabeth Fuller of Baldwin st. has returned from a long season at Warner, N. H.

—Mr. and Mrs. Anton Williamson of Bellevue st. have returned from a season at Cotuit.

—Mr. G. R. Drieks and family of New Jersey are residing in their new home on Lewis st.

—Mrs. John J. Broderick of Rogers st. entertained her bridge club on Wednesday evening.

—Mr. and Mrs. Herman Hall of Richardson st. are visiting relatives at Syracuse, New York.

—Mr. and Mrs. Leon Benjamin of Cabot st. have changed their residence to Worcester.

—Miss Elva Dupee left this week for Southern California where she will remain for the winter.

—The Crocker family of Elmwood st. have returned from their summer home on the Cape.

—Warren D. McPhee of 11 Nonantum st. has enrolled at Northwestern University, Evanston, Ill.

—Mrs. F. J. Hillman of George st. left this week on a visit to Malverne, Long Island, New York.

—The Misses Wilder of Fairmont ave. have returned from their summer home at Greensboro, Vermont.

—Mrs. Mary W. Eustis of Hunnewell Hill returned this week from her summer home at Temple, N. H.

—Mrs. Albert Prescott of Lake ave. has been entertaining Mrs. Harry Gay of Chicago for a few days this week.

—Mr. George T. Morrow and family of Arlington st. have returned from their summer home at Sorrento, Me.

—The Misses Emily and Mabel Dyer of Hollis st. have returned from their summer home at Boothbay Harbor, Maine.

—Inside and outside painting at much lower prices. Deagle and Aucoin. Tel. Newton North 4539—Advertisement. M13

—Mr. and Mrs. Willis Foss are spending a few weeks at Vernon ct. before leaving for St. Petersburg, Florida, for the winter.

—Mr. and Mrs. Peter C. Borre of Grasmere st. returned this week after a four months' visit to Italy and other European countries.

—Miss Edith Hains of 52 Maple st., who recently completed the secretarial course at the Bryant & Stratton School, has been placed in a position in the offices of the American Mutual Liability Insurance Company in Boston.

FLOORS REFINISHED
with our electric sander, edges scraped, and one coat of shellac applied
$4.50 and Up
STAIRS sanded and refinished at reasonable rates
Call us for free estimate which does not obligate you
CAMPBELL'S
HARDWARE
261 Washington St., Newton
NEWton North 7260

FURRIER
Newton Fur Co.
Fur Repairing, Remodelling—Low Price
All Work Guaranteed *Furs for Sale*
370 CENTRE ST., NEWTON CORNER
Street Floor Vangel Vasil, Mgr.

FIRST CHURCH
OF CHRIST, SCIENTIST,
OF NEWTON
Walnut and Otis Streets
NEWTONVILLE
SERVICES
Sunday . . . 10:45 A.M.
Sunday School . . 10:45 A.M.
Wednesday Evening 8.00 P.M.
READING ROOM
287 Walnut Street, Newtonville
Hours
Weekdays, except Wednesdays and Holidays 9 to 5
Wednesdays . . . . . 9 to 7.30
Sundays . . . . . 2 to 5
All are welcome
Here may be found a free Lending Library, which includes the Bible and all the writings of Mary Baker Eddy

—Mrs. Wallace MacPherson of 251 Tremont st. served as one of the bridesmaids at the Griffin-Manning wedding in the Saint Thomas Church, Jamaica Plain on last Saturday.

CHRISTIAN SCIENCE

"Probation after Death" is the subject of the Lesson-Sermon which will be read in Churches of Christ, Scientist, throughout the world, on Sunday, October 24.

The Golden Text is: "He that shall endure unto the end, the same shall be saved" (Matthew 24:13).

Among the citations which comprise the Lesson-Sermon is the following from the Bible: "I have set the Lord always before me: because he is at my right hand, I shall not be moved. . . . Thou wilt show me the path of life: in thy presence is fulness of joy; at thy right hand there are pleasures for evermore" (Psalms 16:8, 11).

The Lesson-Sermon also includes the following passage from the Christian Science textbook, "Science and Health with Key to the Scriptures" by Mary Baker Eddy: "Progress is born of experience. It is the ripening of mortal man, through which the mortal is dropped for the immortal. . . . The death of a false material sense and of sin, not the death of organic matter, is what reveals man and Life, harmonious, real, and eternal" (p. 296).

Join the Newton Y.M.C.A.
ENJOY
Bowling Discussion Groups
Gymnasium Classes Wrestling
Invigorating Showers Boxing
Hand Ball Track
Squash Racquets Swimming
Basketball Volley Ball
Dormitories
Worthwhile Friends
$4 for 3 months
Newton Y.M.C.A. 276 Church Street
Phone: Newton North 0592



Established 1860
HUDSON Drug Store
Prescriptions
Carefully Compounded
Phone New. No. 0253
Free Delivery Service
265 Washington St., Newton
341 Washington St., Newton

United Shoe Repairing
SPECIAL
Men's Shoes Soled & Rubber Heels 69c
Hats Cleaned and Blocked—50c
20 LINCOLN ST. Newton Hlds.

MUTUAL SAVINGS BANKS STABILITY OF MASSACHUSETTS

TAX CLUB

Our 50-week 1938 Tax Club begins October 4, 1937. Memberships are as follows:

$1.00 per week to accumulate $50.
$2.00 per week to accumulate $100.
$5.00 per week to accumulate $250.

By taking more than one membership, any desired total may be reached.

Checks will be mailed about September 27, 1938.

Home owners in increasing numbers are taking advantage of this method of assuring enough money to provide for their taxes.

NEWTON CENTRE SAVINGS BANK

Save and Keep Your Savings Safe

Newton Upper Falls

—Mr. Carlton Billings has returned from a week-end trip to the Cape.

—Miss Lillian Collins of Linden st. has returned from a week-end trip to New Hampshire.

—The Official Board of the First M. E. Church will meet in the vestry next Tuesday evening at 7:30 p. m.

—Mr. Ernest Cobb of Richardson rd. returned Tuesday from a six weeks' trip to France and England.

—Mr. and Mrs. Philip Davis and family of Leominster were the recent guests of Mr. and Mrs. Ernest Davis.

—Ann Burley, youngest daughter of Mr. and Mrs. William Burley is confined to her home with an injured leg.

—Mrs. David E. Osborne of Boylston st. entertained the five and seven Whist Club at her home on Thursday evening.

—Mrs. Henry Davis of Mason, N. H., has been the guest of her son and family Mr. and Mrs. Ernest Davis of Linden st.

—Mrs. Alice Thomas and infant son were the guests of her parents, Mr. and Mrs. Walter R. Evans this past week.

—Miss Alice Temperley and Miss Grace Nichols were the week-end guests of Miss Helen Oldfield at Epsom, N. H.

—The Epworth League Society of the M. E. Church will hold a Hallowe'en party in the Parish Hall on Monday evening.

—Mrs. Agnes Atwell of Indiana ter. accompanied by Mrs. Sarah Fiske of Somerville have returned from a trip to Genessee, Penn.

—The choir of the First M. E. Church will be the guests of Miss Grace Allardyce at 60 Solon st. at a Hallowe'en Costume Party on October 29.

—The Ladies' Aid of the First M. E. Church will give an entertainment consisting of a one act play, musical features and a reader on October 27 at 8 p. m.

—Rev. G. Vaughan Shedd will speak Sunday morning from the topic, "The Strength of Christian Decision," and in the evening Dr. Webster H. Powell of Boston will be the speaker.

—Mrs. Almeda Brenan of Thurston rd. has returned from a week-end trip to Halcott Center in the Catskill Mountains, N. Y., where she was the guest of Mr. and Mrs. Charles Macy.



Newton Centre

—Mr. and Mrs. Percy Davis of Elgin st. are receiving congratulations on the birth of a son.

—Mrs. James Liddell sailed on the Fraconia for Glasgow and Liverpool on last Saturday night.

—Miss Mary Ormsby of 204 Ward st. was one of the prize-winners in a recent football contest.

—Mr. Frank S. Lane has purchased the large Colonial residence at 14 Mason rd. and will occupy.

—Miss Brenda Young of 547 Ward st. is one of the seven senior-grade life savers at Northfield Seminary.

—On Thursday Joan Nielsen of Montvale rd. was hostess at a party given in honor of her 8th birthday.

—Mrs. J. Liddell of Stearns st. sailed recently on the Franconia for Europe and will spend the winter in England.

—Miss Edith M. Haskell of Beacon st. is enjoying a vacation at the Northfield and Chateau at East Northfield, Mass.

—Miss Dorothy Davis of Pleasant st. is home from a summer in Germany and has resumed her course at Wellesley.

—Miss Ruth A. Smith of Prentice rd. has entered Bradford Junior College. Miss Smith is a graduate of Dana Hall School.

—On Wednesday Mrs. E. S. Brightman of Braeland ave. entertained her Circle of the Methodist Church at a dessert luncheon.

—Miss Barbara Louise White of Furber lane has returned to Bradford Junior College where she is a member of the senior class.

—Henry F. Parsons, son of Mr. and Mrs. Henry O. Parsons of Charlotte rd. has entered Pennsylvania State College of Optometry.

—Fraulein Lisabeth Engelbrecht of Arnstadt, Germany was recently the guest of Prof. and Mrs. E. S. Brightman of Braeland ave.

—Mr. and Mrs. John Coffin Storer (Ruth Constance Vose) are parents of a son, Robert Vose Storer, born at the Newton Hospital Sept. 30.

—Dr. Morrison Russell Boynton will speak on "The Joy of Discovery" at the morning service in the First Church in Newton on next Sunday.

—At the morning service on next Sunday at the First Baptist Church Dr. Arbuckle will speak on "Modern Rivals of Christianity-Communism."

—Miss Elizabeth Haines, who has been living in Boston for several years has returned to Newton Centre and is making her home on Braeland ave.

—Dr. Hermon Norton of 209 Pleasant st. attended the fall meeting of the Alumni Council of Mt. Hermon School, East Northfield on last Saturday.

—Miss Celeste Callaghan of Ridge ave. was one of the models at the Musicale and Fashion Show given by the Chatterbox Club at the Hotel Vendome this week.

—Miss Kathleen MacEachern and Miss Mary MacEachern of 41 Paul st. have enrolled at the Household Nursing Training School for Attendant Nurses in Boston.

—Jackson Skillings has accepted a position with one of the largest assurance societies in America, in their Providence office, and will be located there permanently.

—Miss Virginia Wingett of Lake ave. has been appointed co-chairman of the decoration committee for the senior ball of MacMurray College, Jacksonville, Illinois.

—The Home Guild of Trinity Church held its first meeting of the season on Friday at the home of Mrs. C. A. Klein, Graycliff rd. Mrs. Dorothy Brackett Pease gave a talk on current books.

—Miss Cornelia Tuttle is a member of the committee in charge of the fashion luncheon which the Boston Smith College Club is staging at the Hotel Lafayette, Boston, Oct. 26 for the benefit of its scholarship fund.

—Professor Karl Wildes will be the speaker at the Sunday morning Forum of the Mather Class. His topic will be "Windows of the World; 13—Across Siberia to Peiping." The Forum will be conducted each Sunday morning at 9:45 in the Newton Centre Public Library Building.

Newtonville

—Mr. Henry A. Chase of Phillips lane is on a hunting trip in Maine.

—Miss Marjory MacMullen is a member of the class of '39 at Abbott Academy.

—Mr. and Mrs. Buck, formerly of West Newton, have moved to 276 Mill st.

—Mr. and Mrs. H. W. Orr of Mill st. have been enjoying a trip to Maine this week.

—Mrs. Edward Rumery of Walnut st. has returned from an automobile trip through Vermont.

—Mr. Erlon Jones has purchased for a home the Edith Allen residence at 488 Watertown st.

—Stuart Mason Spaulding of Page rd. is a member of the sophomore class at Mt. Hermon.

—Mr. and Mrs. R. D. Hunting of Mill st. returned this week from a motor trip to Vermont.

—Rev. Alfred Wagg and Mrs. Wagg of Ocean Grove, N. J., are guests of their son-in-law and daughter, Mr. and Mrs. Howard W. Selby.

—Mr. and Mrs. Gerald Zedren of Harvard circle returns this week from a trip to Havana.

—Mrs. Chester I. Babcock of 9 Claflin pl. entertained the Monday Club at a luncheon this week.

—Miss Elizabeth Campbell of Beaumont ave. is in the hospital recovering from an appendix operation.

—Miss Virginia Schwer, a student at the Cambridge School of Liberal Arts, is social chairman of the Riding Club.

—Chester I. Babcock, Jr., who has returned to Amherst State College to work for his master's degree is an assistant in chemistry in the college.

—Mr. and Mrs. Marshall B. Dalton of Morse rd. have purchased the property at 65 Sylvan ave., West Newton

—Miss Grace Anderson of 54 Grove Hill ave. has enrolled at the Household Training School for Attendant Nurses in Boston.

—Mr. and Mrs. Robert Winship Annable (Carol Carter Comer) who were married Oct. 8, are living on Union ave. in Framingham.

—The Young Mother's Group from the Woman's Association of the Methodist Church met in the Church Parlors Tuesday evening.

—Mr. and Mrs. Arthur J. Strawson of 58 Harvard st. have been entertaining Mrs. Fred Strawson, a sister-in-law of Denver, Col.

—Miss Helen Stiles, a former resident of Walker st., is now with her nephew and his wife, Mr. and Mrs. John Connelly of Haverhill.

—Miss Alice Barbara Handy has been awarded a certificate by Simmons College for the completion of the one-year program in nursing.

—Mr. and Mrs. James Dunn of 614 Watertown st. returned this week from a trip to Washington, D. C., on the SS. Irwin of the Merchants and Miners Line.

—Prof. and Mrs. William J. Lowstuter were called to their former home near Pittsburgh, Pa., recently by the death of Mrs. Lowstuter's brother.

—"Majestic Midget" has been chosen by the Rev. Horace W. Briggs of the New Church for his sermon subject on Sunday morning at eleven o'clock.

—Dr. D. Brewer Eddy will be a host at the dinner and panel on the Far Eastern situation which will be held at Hotel Commander, Cambridge, Monday evening.

—Mrs. Harriet C. Bartlett has returned to her home 91 Court st. after a ten day visit with her son, Mr. George W. Bartlett and family at Lansdowne, Pa.

—Richard S. Whipple of Madison ave., Reginald C. Thomas of Kimball ter. and Arnold Davis and Carl C. Davis of Pulsifer st. have returned to Northeastern University.

—Donald Berry of 957 Washington st. has been elected president of the Riding Club at the Cambridge School of Liberal Arts where he is a member of the sophomore class.

—The children of the New Church School will visit the Theological School in Cambridge Sunday afternoon to see the model of the Tabernacle now on display there.

—Mr. Maurice Marshall of California st. and Mr. Roland Joy served as ushers at the Lembree-Masse wedding which was held in the St. Lawrence Church, Chestnut Hill, on October 12.

—Dr. Leroy M. S. Miner of 518 Walnut st. attended the annual meeting of the New England Dental Society this week and was one of the past presidents who received president's jewels.

—Group One from the Woman's Association of the Methodist Church, Mrs. W. E. Halliday, chairman, met at the church Monday afternoon to make aprons for the bazaar to be held Nov. 9 and 10.

—The Rev. Randolph S. Merrill of Central Church conducted the communion service at the annual pilgrimage of the young people of Greater Boston Congregational churches to the Andover Newton Theological School in Newton Centre on Sunday.

—Miss Lila Clevanger is the chairman for a Newtonville party, one of a series which the Newton Smith College Club is holding from Oct. 20 to 28 for the club's Scholarship fund. Mrs. Charles W. Blackett, Mrs. P. N. Aborn, Mrs. Horace Kidger, Mrs. A. A. Mahan and Mrs. R. D. Hunting are members of the committee.

—Miss Dorothy Liscomb entertained members of the Publicity Committee of the Norumbega District Young People's Council at her Lowell ave. home on Wednesday evening, Oct. 13. Plans were made for the promotion of the 17th Annual Youth Conference to be held at Payson Park Congregational Church, Belmont, on November 19 and 20.

Burglary At Nonantum Market

A market at 308 Watertown st., Nonantum, owned by Felix Olivieri, was broken into on Tuesday night and $3.20 taken from a cash register. Entrance was made by forcing a rear window.

Waban

—Mrs. Burton Mallory is entertaining her parents from Akron, Ohio.

—Mr. and Mrs. Arthur L. Haberstroh have moved to Charlestown, N. H.

—Miss Katharine Tilton has returned this week from a year's stay in Italy.

—The Henry A. Loudens of Oliver rd. have moved to Pickwick rd., West Newton.

—Mr. and Mrs. Chester Churchill are on a motor trip to Williamsburg, Virginia.

—There is to be a Rummage Sale by the Episcopal Church on Oct. 28th and 29th.

—Dr. and Mrs. Earle Colbin of Collins rd. spent last week-end in Rutland, Vt.

—Mr. and Mrs. Harry Mathews have closed their Walpole, N. H., home for the season.

—Miss Barbara Cheney of Bradford College spent the past week-end with her parents.

—Mr. and Mrs. Austin Bourne were hosts to their bridge club on Saturday evening last.

—The James Willings spent last week-end and through the holiday in the White Mountains.

—Mrs. Edward C. McLellan was luncheon hostess to her bridge club at her home on Monday.

—Col. and Mrs. C. A. Sellock motored to New Haven last week to attend the Yale-Army football game.

—Mrs. Anna Linscott and family of Carlton rd. have returned from a summer spent at Marblehead.

—Mrs. Everett L. Collins of Orchard ave. has returned from a visit with her brother in Montreal.

—Dr. and Mrs. P. D. Woodbridge of Collins rd. are on a trip to Canada to attend a medical meeting.

—Miss Harriet Davis, a junior at Smith College, was at Wesleyan last week-end for the fall house parties.

—Mrs. Healey Randall of Waterbury, Vt., is spending a few days as the house guest of Mrs. J. Earle Parker.

—Miss Susan Whitebeck of Rogers Hall has as her week-end guest her classmate Miss Ann Carter of Salem.

—Mr. Jerry Sullivan of Dartmouth College is at home this week-end to attend the Harvard-Dartmouth game.

—On Wednesday last Mrs. Ethel Harkness entertained the members of her church group at her home on Wilde rd.

—Dr. William Walker has returned to Newton, Conn., after a visit with his brother, Mr. Clifford H. Walker of Chestnut st.

—Miss Netta Lucas of Edgewood Park School, New York, is spending this week-end with her parents, Mr. and Mrs. Mark Lucas.

—Jack Tilton, son of Mr. and Mrs. Homer S. Tilton of Avalon rd., is home from the Newton Hospital, following an appendix operation.

—Miss Jean Snyder was at home with her parents, Mr. and Mrs. Arthur Snyder, over last week-end, from Stoneleigh College, Rye, N. H.

—Miss Betty Bierer, a senior at Mount Holyoke College, spent the week-end with her parents, Mr. and Mrs. John M. Bierer of Collins rd.

—Mr. and Mrs. H. M. Talbot of Agawan rd. are entertaining guests this week-end, after attending the Harvard-Dartmouth football game.

—Mr. and Mrs. Stanley W. Ferguson accompanied by Mr. and Mrs. Charles MacLaren went on a four-day cruise on their new boat, Trinimer II—last week.

—Miss Dorothy Jump of 31 Devonshire rd. will be heard as a piano soloist at the Saturday afternoon recital at the New England Conservatory of Music.

—On Tuesday next, Mrs. Brittan Kennedy of Dartmouth st., West Newton, and formerly of Waban, is to open her home for the Smith College Scholarship Bridge.

—Mr. and Mrs. Solomon Townsend of Orchard ave. motored to York, Pa., last week to attend the wedding of Mr. Richard Emory of Dorchester and Miss McKinnon of York, Pa.

—The annual meeting of the Mother's Rest Association was held at the First Congregational Church in Newton Centre on Thursday. Dr. Chope was the speaker of the afternoon.

—Miss Barbara Ferguson, a Senior at Sweet Briar College, Virginia, came home last week-end to attend the wedding of her cousin, Miss Catherine Lingley, of Brockton, on Saturday.

—The Women's Branch of the Church Service League of the Episcopal Church held their all-day sewing meeting on Wednesday. Mrs. Ralph Riddle and Mrs. Horace Shepard were the hostesses.

—Mr. J. Edward Upham of Woodward st. has the sympathy of his many friends in the death of his mother, Mrs. Charles E. Upham, in Chicago. Mrs. Upham was a former resident of Newtonville.

—The first of a series of Saturday night dinner dances was held at the Waban neighborhood club on last Saturday evening. These dances are being held under the direction of the entertainment committee.

—Mrs. John Codman of Chestnut st. was hostess last Monday evening to a group of amateur collectors of antiques. She had on display her collection of goblets and talked on "Old American Glass." Mrs. Wellington Rindge discussed "The History of Glass-making in New England."

—Miss Jean Blodgett Peters, the daughter of Mr. and Mrs. Edward B. Peters, has recently been elected to the E. L. A., a secret honor society of Stuart Hall, Staunton, Va., where she is a student. Miss Peters is also the President of the Student Council, a member of the Delta Pi Epsilon Society, and a member of the Glee Club.

Newton Upper Falls

—Miss Helen Oldfield was hostess at a week-end party at her summer home at Epsom, N. H.

—The Misses Lucy and Ruth Batey were the guests at a week end house party in New Hampshire.

West Newton

—Mrs. Gates of Chicago is the guest of Mrs. Henry V. Patrick of Putnam st.

—Mr. and Mrs. Solomon Townsend spent last week end in New York and York, Pa.

—Mr. Joseph Fuller of Fountain st. has left for a three weeks' cruise to So. America.

—Gail Kimball of 124 Dartmouth st. has enrolled at Northwestern University, Evanston, Ill.

—Mrs. Elinor Hall of 126 Prince st., is serving on the active committeeship of the Village Players.

—Rev. Joseph MacDonald of Waban spoke at the morning exercises at Miss Allen's School on Wednesday.

—Dr. Boynton Merrill, minister of the Second Church, will preach at Wellesley College on next Sunday morning.

—Mr. and Mrs. Harry True were guests of Mrs. Thomas Ahearn at the Hotel Warren in Deerfield over last week-end.

—Miss Virginia Woods of 1633 Commonwealth ave. has returned to Bradford Junior College as a member of the senior class.

—Mrs. Walter W. Bigelow has returned to her home at 19 Fairfax st., after spending the summer on her farm in Haverhill.

—On next Sunday morning, Dean Vaughan Dabney of Andover Newton Seminary, will occupy the pulpit of the Second Church.

—Mr. and Mrs. Marshall B. Dalton have purchased the Albert F. Bancroft residence at 65 Sylvan ave. and will make this their home.

—Miss Marretta Henning of California, is making her home with her aunt and uncle, Dr. and Mrs. Edward J. Eaton of 44 Fairfax st.

—Dr. Boynton Merrill of Winthrop st. attended the fall meeting of the Alumni council of Mt. Hermon School at East Northfield on last Saturday.

—Mrs. Albert Carter was the guest speaker at the Florence Crittenton League meeting given by the Arlington Circle on Wednesday afternoon of this week.

—James Cahill of 39 Hillside ave., Raymond S. Hurley of Watertown st. and Loring M. Thompson of Parsons st. have returned to Northeastern University.

—Mrs. Walter Jamison has been placed on the Membership Committee of the Village Players, of which Mrs. Alfred G. Kenngott of 51 Otis st., is the chairman.

—Mrs. Katharine Phister Cowen served on the committee for the Harvest Festival at the Woman's City Club which was held on Wednesday and Thursday of this week.

—Dr. William C. Dort of 342 Otis st. attended the annual meeting this week of the New England Dental Society and was one of the past presidents of the society who received president's jewels.

—Miss Mary Hill served as maid-of-honor at the Rust-Hatch wedding which was solemnized in the first Unitarian Church in Dexter. Miss Hill and Mrs. Rust were classmates at Wheaton College in Norton.

—Mr. Paul E. Elicker of 78 Graylock rd., who is president of the Massachusetts Schoolmasters Club, served as toastmaster at their first meeting of the season, which was held last Saturday at the University Club.

—Mrs. William Lloyd Garrison of 65 Sterling st., who is secretary of the Woman's City Club, is assisting in the arrangements for the play, "A Night in Mexico," which will be staged in Symphony Hall on Wednesday evening, December 8.

—At the first meeting of the season of the Men's Club of West Newton, held on Thursday evening at the Second Church Parish House, Hon. Sinclair Weeks spoke of impressions he gained in Australia and the Far East during his recent travels.

—At the election of new officers for the Co-Op Club which convened in the Parish House of the Second Church on last Sunday evening, Mr. Bryant Burkhart was elected president, Miss Ruth Filbin secretary, and Mr. William Worcester, Jr. treasurer.

—At the Lincoln Park Baptist Church on next Sunday morning Rev. Wm. E. Blake will speak on "Three Scenes from Galilee to Jerusalem." In the evening the subject will be "The Difficulties of Disbelief." There will also be a Community Song Service.

Newton Highlands

—Mr. and Mrs. George H. Fernalds of Walnut st. are leaving today for Long Beach, Calif.

—Mrs. Walter Decker of Carver rd. was called to Akron, Ohio, by the death of her sister.

—Mr. and Mrs. Kenneth Beal, formerly of Lake ave., are living at 44 Clearway st., Boston.

—Miss Ruth Taylor of Lake ave. is touring south to New Orleans with friends from New York.

—Mr. and Mrs. Frederick J. Elliot took a week-end trip over the Mohawk Trail and into Vermont.

—Mrs. Ernest R. Adams of Saxon rd. entertained her bridge club at luncheon on Wednesday, Oct. 20.

—Mrs. Grosvernor D. W. Marcy of Lakewood rd. has returned from her New Hampshire home at Franklin.

—Mr. and Mrs. Rowland H. Barnes of Bowdoin st. spent last week-end at their summer home at West Yarmouth.

—Mr. and Mrs. E. M. Estelle of Oak ter. have returned from a visit with friends in New York and Lakewood, N. J.

—Mr. Harry Forte and Mr. Edwin F. Gibbs with a group of men friends spent a week-end at Meganset on the Cape.

—Mr. and Mrs. Alexander Hicks of Hillside rd. had as their guest over last Sunday Mr. Louis Elliott of Chicago.

—Mrs. Joseph Allen of Holyoke, formerly of Norman rd., who was in Boston for the American Bankers Association, met her friends at a tea given in her honor by Mrs. Dana Sylvester.

West Newton Savings Bank

Incorporated 1887

OCTOBER 11, 1937

Roland F. Gammons, President
N. Emmons Paine, Vice President — William F. Chase, Vice President
Clifford I. Champlin, Treasurer — Kenneth W. Rogers, Assistant Treasurer
Charles J. A. Wilson, Clerk

TRUSTEES

Roland F. Gammons, 1906 — Maynard Hutchinson, 1928
Charles J. A. Wilson, 1918 — William F. Chase, 1928
Thomas Weston, 1921 — George H. Fernald, 1928
Harry D. Cabot, 1922 — John W. Kellar, 1928
N. Emmons Paine, 1924 — William H. Best, 1935
Benjamin J. Bowen, 1928 — Maxwell P. Gaddis, 1937

BOARD OF INVESTMENT

Roland F. Gammons, Thomas Weston, N. Emmons Paine, William F. Chase, John W. Kellar

The above Trustees and the following are members of the Corporation

Albert C. Blunt, Jr. — George P. Hatch
Francis J. Burrage — Charles E. Hatfield
Phillips Byfield — Robert H. Loomis
Charles R. Cabot — Francis Newhall
Herbert M. Cole — John A. Paine
Henry B. Day — Henry W. Robbins
John N. Eaton — Leon B. Rogers
Herbert L. Felton — Henry B. Shepard
Robert H. Gross — Ralph F. Taber
William W. Harrington — Sinclair Weeks
Robert A. Whidden

ASSETS OVER $7,574,000

"SAFETY FOR SAVINGS"

PREPARE NOW
FOR COLD WEATHER
CARTER'S UNDERWEAR
In Light, Medium, Heavy Weight
Long and Short Sleeves
Regulars and Stouts
VICTOR-ALAN MEN'S SHOP
1306 Washington St., West Newton — West Newton 0567-W



THE MOTHER GOOSE SHOP
SCHOOL DRESSES THAT ARE DIFFERENT
$1.15 to $1.95
New Theatre Building — West Newton Square

RIGGS' FLOWER SHOP
Successor to W. A. Riggs
BEAUTIFUL FLOWER ARRANGEMENTS
2098 Commonwealth Ave. — Auburndale, Mass. — Tel. W. N. 1271
JAMES B. RIGGS, Prop. — Flowers Telegraphed Anywhere

ORNAMENTAL WROUGHT IRON
now on display at
Our NEW SHOWROOM
REPAIRING AND REFINISHING ANDIRONS—BRASS, BRONZE AND PEWTER WARE. OLD TRAYS REFINISHED—SKATES, KNIVES AND ALL EDGE TOOLS SHARPENED—SAWS FILED
WELDING OF ALL KINDS—LOCKSMITH
LEON S. AVAK
415 Centre Street, Newton Corner — Opposite the Public Library

Newton Highlands

—Mr. F. W. Dorr is ill at his home on Lake ave.

—Mrs. Preble Blake is convalescing from a recent illness at her home on Lincoln st.

—Miss Hilda Badger is going to New Haven for the Yale-Cornell game on Saturday.

—Miss Grace Hunter of Plymouth rd. is a gust this week at the Hotel New Weston, New York City.

—Mrs. Harry Forte and Mrs. Malcolm Green spent the week-end at the Forte summer home in Lincolnville, Maine.

—The second Acquaintance Supper of the Newton Highlands Congregational Church was held in the Parish House Wednesday evening, Oct. 20.

—Dennis Guiney of Floral st. was the winner of the first prize for the Boston District of $25 in the Western Union Safety Council prize program.

—Mrs. Odin Mackay and daughter Mary of Woodward st. have returned from a stay at West Point and New York where they attended the football games.

—The West End Club held its first meeting of the fall at the home of Mrs. E. V. Wetmore of Brookline, formerly of Lakewood rd. The subject for study was biography.

—Miss Grace J. McLellan, daughter of Mrs. Ralph M. McLellan of Lincoln st. has returned to Bradford Junior College where she is a member of the senior class.

—Mrs. A. L. Budgell, captain of the Woman's Division of the Community Chest for Newton Highlands, gave a tea for her co-workers at her home on Forest st. on Monday afternoon.

—The Girls' Club of Newton Highlands met at the home of Miss Madeline Foster, Walnut st., Wednesday evening, October 20. Miss Florence Chappel was hostess for the evening.

—Mr. and Mrs. E. Ernest Hill of Cochituate rd. have returned from Jackson, Tennessee, where they flew ten days ago, upon receiving word of a serious automobile accident in which Mr. Hill's sister and her husband were injured, the husband fatally.

Auburndale

—Mrs. Joel Kelsey and son of Central st. have moved to Pittsburgh.

—William Henry Kidd of 58 Bourne st. has enrolled at Northwestern University, Evanston, Illinois.

—Mrs. G. B. Reynolds of Rochester, N. Y., is spending a few weeks with her father, Mr. W. K Chandler of Maple st.

—Friends of Mrs. Vine D. Baldwin, who was for years a citizen of this village, will be grieved to learn of her death on Monday.

—Mr. and Mrs. M. E. Beardsley are spending the week-end in Provincetown where they will close their cottages for the season.

—Douglas F. Baxter of 53 Chaske ave. and Reginald Morse of 205 Grove st. have returned to Northeastern University where they are sophomores in the Engineering course.

—Miss Marion Cleveland of 40 Chaske ave., who recently graduated from the Secretarial Course of the Bryant & Stratton School, has been placed with the Lenk Ffg. Co in Newton Lower Falls.

—Dr. and Mrs. Norman Hull Bruce of 26 Maple ter. are receiving congratulations on the birth of a daughter, Joanna Bruce, on Oct. 19, at the Baker Memorial Hospital. Mrs. Bruce is the former Mary Ramsay Palmateer.

—The Woman's Association will hold a meeting in the Congregational Chapel on Wednesday afternoon at which Mr. Abram Knightingale will speak on "Everyday Life in the Southern Highlands." Mrs. W. L. Carver is chairman.

—The Centenary Church will hold its 75th Anniversary Banquet in the Parish Hall on Thursday evening, Oct. 27. Rev. Samuel MacCauley Lindsay, of the Baptist Church in Brookline, will be the speaker and there will be music by an instrumental trio. Reports of the Anniversary Drive will be presented and a special observation of the Anniversary Program.

First R. R. Engines Light

The first railway locomotives weighed only four or five tons.

HURRY

HOME OWNERS BE READY

Before The Snow Flies

You don't have to build a new home to have healthful AIR CONDITIONING. Modernize your present home now—for the coming winter—by installing a Gar Wood automatic heating and air conditioning system. Gar Wood engineers make a quick, accurate survey of your requirements—FREE. Your basement is transformed into an extra room for recreation quarters. Gar Wood Industries makes, installs and services the entire system (including air ducts). Responsibility is not divided. Ask us to show you how others have modernized their homes with Gar Wood Air Conditioning.

Gar Wood

ENGINEERS MAKE ESTIMATES FREE!

For Complete Information Call Mr. Smith

STAdium 4320 . . . 316 North Beacon Street

GAR WOOD INDUSTRIES, Inc. Boston Branch

RECENT DEATHS

MARY E. MUSE

Mrs. Mary E. Muse of 36 Green st., Newton, widow of John Muse, died on October 15. She was born at Pomquet, Nova Scotia, 71 years ago and had lived in Newton for 50 years. She was a member of the Women's Sodality of Our Lady's Church, and of St. Jean the Baptist Society. Her funeral service was held at Our Lady's Church on Monday and burial was in Calvary Cemetery. Mrs. Muse is survived by four daughters, Miss Anna C. Muse and Mrs. James Lockett of Providence, Mrs. John J. Sampson and Mrs. Walter E. Carley of Newton; three sons, Joseph O. of Newtonville, John H. of Walpole and Clarence A. of Newton; a sister, Mrs. Cassie Houle of Suncook, New Hampshire; and two brothers, Thomas Benoit of Cambridge and Simon Benoit of St. Andrews, Nova Scotia.

CATHERINE FEENEY

Mrs. Catherine Feeney of 49 Sheridan st., West Newton, widow of Michael Feeney, died on October 17. She was born in County Galway, Ireland, 83 years ago and had resided in West Newton for about 60 years. She is survived by two sons, John F. and Joseph M. Feeney; two daughters, Miss Katherine A. Feeney and Mrs. John Kiley; and two grandchildren, all residents of West Newton. Her funeral service was held on Tuesday morning at St. Bernard's Church; burial was in Calvary Cemetery.

JOHN FRASER

John Fraser of 67 Bourne st., Auburndale, died suddenly of heart failure on October 17. He was born in Scotland 61 years ago and had resided in Auburndale for 13 years, being employed by Mrs. Benjamin L. Young of Weston. Mr. Fraser was a member of Monitor Lodge of Masons and the Auburndale Congregational Church. He is survived by his widow, Mrs. Alice Fraser; and three daughters, Miss Charlotte Fraser, Mrs. Carlton Redman, and Mrs. Herbert Jenkins, all of Auburndale. His funeral service was held at his late home on Tuesday afternoon. Burial was at Norfolk.

CLARENCE L. CONNORS

With the passing of Clarence L. Connors, of 118 Rutland st., Watertown, on Wednesday, Oct. 13, the trade union movement lost one of its staunchest workers. He was a charter member of the Carpenters Union, Local 275, in Newton, organized some fifty years ago, and held continuous membership until the time of his death. He was one of the pioneers of the labor movement in this city, and was the first New England general organizer for the carpenters.

A native of Nova Scotia, Mr. Connors came here at an early age. For a number of years he was employed as maintenance carpenter at the Silver Lake Cordage Mills, Newtonville.

A sincere and earnest worker in all humanitarian movements, and highly esteemed by his many friends and associates, Clarence Connors will be greatly missed. He is survived by his widow, three daughters and two sons. His funeral service was held last Saturday morning, and burial was in St. Joseph's Cemetery, West Roxbury.

JENNIE FITZGERALD

Mrs. Jennie (Fay) Fitzgerald of 86 Jewett st., Newton, widow of Patrick F. FitzGerald, died on October 18 following a long illness. She was born in West Newton 76 years ago the daughter of Timothy and Ann (Thyne) Fay, and for many years was a resident of Faneuil, before returning to Newton to reside 13 years ago. Mrs. FitzGerald is survived by two daughters, Mrs. George P. Flood of Newton and Miss Alice M. Fitzgerald of Brookline; a son, Paul R. Fitzgerald of Newton; two grandchildren; and two sisters, Miss Mary E. Fay of Newton and Mrs. John J. Burke of Waltham.

Her funeral service was held on Wednesday morning at Our Lady's Church. The solemn requiem mass was celebrated by Rev. Leo Fallon, assisted by Rev. Russell Haley as deacon, and Rev. James Fahey as subdeacon. Present in the sanctuary were Rev. William O'Connell and Rev. Daniel Dunn of Newton Upper Falls, Rev. M. Joseph Burke of Cambridge, and Rev. Fr. Daniels of Atlantic. Burial was in Calvary Cemetery, Waltham, were committal prayers were led by Father Fallon.

FRANCES A. MANNING

Mrs. Frances A. (Witherbee) Manning of 34 Chestnut ter., Newton Centre, widow of John B. Manning, died on October 15. She was born at Jamaica Plain 80 years ago and had lived in Newton Centre for about 24 years. Mrs. Manning is survived by four daughters—Mrs. Arthur H. Gordon of Middlebury, Vermont; Miss Ethelwyn Manning of New York, Miss Katherine A. Manning of Southboro, Miss Mary Manning of Newton Centre; a sister, Mrs. Frank C. Briggs of Newton Centre; and brother, Frank B. Witherbee of Brookline. Mrs. Manning's funeral service was held at her late home on Monday afternoon. It was conducted by Rev. Charles Arbuckle of the First Baptist Church; and Rev. Arthur Gordon of Middlebury, Vermont, Mrs. Manning's son-in-law. Burial was in Forest Hills Cemetery.

MARY E. WARREN

Mrs. Mary E. Warren of 594 Centre st., Newton, died on Saturday, October 9th at the Lancaster Hospital, Lancaster, N. H. Mrs. Warren was born in Beverly, Mass. She had lived in Newton for the past twenty years. She is survived by her husband Walter D. Warren; a son Walter D. Warren, Jr. of Washington, D. C.; a sister, Mrs. Robert Williams, and a brother, John Coleman of Beverly, Mass. The funeral service was held at her late residence on Wednesday, October 13th. Rev. Gray Blandy officiated. Burial was in Newton Cemetery.

EUGENE R. BISSELL

Eugene R. Bissell of 186 Waban ave., Waban, died suddenly of heart failure in the Colonial Theater, Boston, on Saturday night, October 16. He was born in Medford 57 years ago, the son of Mr. and Mrs. Henry G. Bissell of Dorchester. He was head of the Bissell Leather Company of Boston and Peabody, which was founded by his father. Mr. Bissell had resided in Waban for 20 years. He married Elizabeth Allbright of Dorchester, daughter of the late Rev. William H. Allbright. His funeral service was held on Tuesday afternoon in Union Church, Waban; Rev. Joseph C. McDonald and Rev. Manley F. Allbright, brother-in-law of Mr. Bissell officiated. Interment was in Forest Hills Cemetery.

MARY I. FEARING

Mrs. Mary I. Fearing of 70 Clyde st., Newtonville was found dead in bed on Wednesday morning. Heart failure was the cause. She was the widow of Herbert Fearing. She was born in Hingham 68 years ago and had lived in this city for 11 years. Her funeral service will be held at her late home on Friday at 2 p.m.; Rev. Randolph Merrill will officiate. Burial will be in Hingham Centre Cemetery. Mrs. Fearing is survived by a sister, Mrs. Edward L. Rawson, with whom she resided.

EDWIN F. SAWYER

Edwin F. Sawyer of 142 Elgin st., Newton Centre, died on October 14. He was born in Boston 88 years ago and entered the employ of the Boston Five Cents Savings Bank in 1868. He was associated with the bank for 64 years, retiring in 1932. Mr. Sawyer's hobbies were astronomy and stamp collecting. He was a member of the Astronomichen Gesellschaft of Germany, and the Variable Star Association of America; and the Boston Philatelic Society. He is survived by his widow, Mrs. Mabel (Olmstead) Sawyer; a daughter, Mrs. James Young of Salem; two grandchildren; and four great-grandchildren. His funeral service was held at his late home on Sunday afternoon.

MARCIA E. BACHELDOR

Miss Marcia E. Bacheldor of 62 Austin st., Newtonville died suddenly of heart failure on Wednesday morning, October 20. She was born in Chelsea 73 years ago, the daughter of James E. and Mary (Peabody) Bacheldor. She had been a resident of Newtonville for 50 years. For 43 years Miss Bacheldor was a faithful employee at the Newtonville postoffice, serving as clerk and for several years as superintendent. She retired seven years ago. Miss Bacheldor was a member of Central Congregational Church. Her funeral will be held on Friday noon at the Newton Cemetery chapel; Rev. Randolph Merrill will officiate. She is survived by a nephew, Eustis Strout, who resides in Kentucky.

ELIZABETH TERRASI

Mrs. Elizabeth (Gianferante) Terrasi of 391 Cherry st., West Newton, wife of John J. Terrasi, died on October 18. She was born in West Newton 22 years ago, the daughter of Mr and Mrs. Nunzio Gianferante. She is survived by her husband; her parents; three brothers, Jerome, Pasquale and Nicholas Gianferante; and three sisters, Mrs. Donald Stewart of Waltham, Misses Mary and Ellen Gianferante of West Newton. Her funeral service was held on Thursday at St. Bernard's Church. Burial was in Calvary Cemetery.

An Appreciation Of Dr. W. H. Workman

There are men of such keen intellect and of such broad sympathy that they never grow old. Dr. Workman was of this group. He never grew old.

An hour spent in his company was not only a delight but a challenge to thought.

It is true that his life had been filled with unusual experiences which had enriched his mind and broadened his horizon.

With Mrs. Workman he gave the result of these experiences not only to the scientific world but to the reading public. One could travel through many lands enjoying their beauty and their art, seen through their trained eyes.

Having heard him relate some of his experiences in climbing mountains and glaciers and having seen his remarkable photographs I intended asking Dr. Workman to give the talk to the school where my young son was studying. I decided not to do so because I felt sure that my boy and most of the boys in the school would be so inspired by his recital that almost every one of them would resolve to go to the Himalayas and climb those dangerous heights.

We have missed his erect figure walking along our streets followed by a group of faithful dog friends of his neighborhood who were sure of good company and a morsel from his well filled pocket.

We shall miss him more now that we cannot again listen to his delightful conversation nor feel his kindly friendliness.

ELEANOR N. MARCY.

W. C. T. U.

Mrs. Walter F. Stevens, corresponding secretary of the Newton Woman's Christian Temperance Union, attended the sixty-fourth State W. C. T. U. convention held at New Bedford this week.

Mrs. Stevens is chairman of the W. C. T. U. Scholarship given to Simmons College in honor of Katherine Lent Stevenson

The recipient of the scholarship for 1936-38 is Miss Edith Louise West of Revere, Mass. Miss West is president of the Revere Youth's Temperance Council. Dean Mesich says of her, "She is an especially fine young woman and has made a very favorable impression on us all."

Two Newton students at Simmons College have been honored recipients of this Scholarship. They are Miss Katherine Martin and Miss Florence B. Green.

Mrs. Stevens will give her report on the Katherine Lent Stevenson Scholarship on Tuesday morning's session of the State Convention.

Winter Protection

PERENNIALS and BULBS should be protected during the winter months. We Use SALT MARSH HAY.

FALL PRUNING

Shrubs — Vines — Fruits

Should be pruned during the late fall and early winter. The expense is less than during the busy months of early spring.

Phone for Estimates

BRAE BURN NURSERY

151 Watertown St., Watertown

Middlesex 4000

Advertise in the Graphic

IF YOU ARE OVER TIRED—MENTALLY AND PHYSICALLY LET-DOWN . . . OVERWEIGHT OR UNDERWEIGHT

INQUIRE ABOUT OUR TREATMENTS AND METHODS

Call MADAME LOUISE—COMmonwealth 3535

Be Recontoured in the privacy of your home.

- BATHS—Oxygen, Carbon Dioxide, Milk
- Reducing and relaxing with electric apparatus.
- Vitality pick-up treatments.
- Colonic Irrigation
- All types of body massage.

Male and Female Technicians—Nurses, Masseuses, Physical Ed. Grads.

Burt M. Rich Funeral Parlors

More than a Half Century of Service to Newton

26 CENTRE AVE. NEWTON

TEL. 0408 N. N.

George H. Gregg and Son

WALTER H. GREGG

Funeral Directors

296 Walnut Street

Newtonville

MRS. GEORGE P. FLOOD PAUL R. FITZGERALD Reg. Embalmer

JOHN FLOOD

FUNERAL DIRECTOR

Tel. N. N. 0188-R and 0188-W 347 Washington St., Newton

THEY'RE HERE Tomorrow AMERICA!

TWO NEW PONTIACS



GENERAL MOTORS TERMS TO SUIT YOUR PURSE

THE MOST BEAUTIFUL THING ON WHEELS

AGAIN OUTVALUES THEM ALL!

FORGET your problems, lay aside your work, gather your family together, and go to see the finest sight that ever gladdened your eyes—the new Silver Streaks, *built and priced to lead the world in value.* They will lift your spirits like a change of scene for here are low-priced cars different in every way from any that have come before. There is nothing like them for smartness—inside and out, Pontiac's 1938 styling is new to the world! There is no parallel for their handling ease—Pontiac introduces the Safety Shift, an entirely new invention! Comfort, smoothness, economy—*everything* marks these new cars out as something that must be seen at once! Join America in a trip to Pontiac showrooms. See these splendid new cars. Prove for yourself that *the most beautiful thing on wheels again outvalues them all.*

PONTIAC MOTOR DIVISION
General Motors Sales Corporation
PONTIAC, MICHIGAN

TWO GREAT RADIO PROGRAMS: *"News Through a Woman's Eyes" every Mon., Wed., and Fri. at 2 p.m., E.S.T., Columbia Network. "Varsity Show"—direct from the leading college campuses every Friday night, NBC Blue Network at 9 p.m., E.S.T.—8 p.m., C.S.T.—7 p.m., M.S.T.—6 p.m., P.S.T.* TUNE IN!

BETTER LOOKING • BETTER BUILT • A BETTER BUY!

THE LATEST AND GREATEST FEATURES OF AMERICA'S FINEST LOW-PRICED CAR

NEW SILVER STREAK STYLING • NEW SAFETY SHIFT GEAR CONTROL (optional at slight extra cost) • NEW CLUTCH PEDAL BOOSTER • NEW SAFETY-STYLED INTERIORS NEW BATTERY LOCATION • PERFECTED KNEE-ACTION RIDE • IMPROVED CENTER-POINT STEERING • ADJUSTABLE, TILTING 3-PASSENGER FRONT SEAT • EXTRA-LARGE LUGGAGE COMPARTMENT • BIG-CAR WHEELBASE (117" on Six, 122" on Eight) TRIPLE-SEALED HYDRAULIC BRAKES • UNISTEEL BODIES BY FISHER • FISHER NO-DRAFT VENTILATION • COMPLETELY SEALED CHASSIS • SAFETY MULTI-BEAM HEADLIGHTS • PRODUCT OF GENERAL MOTORS

Frank Battles, Inc.
26 PEABODY STREET
NEWTON

Pullman Motor Co., Inc.
780 Beacon Street
NEWTON CENTRE

Many Laundries
do good work
Numerous Laundries
give excellent service
Several Laundries
treat your bundle with great care

BUT . .

THE LAUNDRIES THAT COMBINE THESE THREE IMPORTANT FEATURES ARE FEW INDEED . . . .

OURS IS ONE OF THE FEW !

Send us your Laundry and see why we are so proud of our work, our service and our clothes-saving methods.

GARDEN CITY LAUNDRY
75 ADAMS ST., NEWTON N. N. 0317—0318

HALLOWE'EN WITCH-ERY



Visit our Salon and learn the magic secret of being witchingly beautiful. Our hair specialist will teach you a new wave that will set you for a marvellous time.

Harper Method Beauty Salon
290 CENTER ST. TEL. NEWTON NORTH 1727

YARNS
Angora for Sweaters
Rayon for Wool Dresses
Nubby Mixtures for Suits
Shetlands with Tweeds to match
STYLE SHOW of NEW MODELS
Clever Ideas for Christmas
OCTOBER 26TH to 30TH
LOUISE MILDRAM
20 TURNER STREET NEWTONVILLE

"RUSTCRAFT"
GREETING CARDS
for every occasion
LARGEST ASSORTMENT IN NEWTON
CENTRE RADIO COMPANY
89 UNION STREET NEWTON CENTRE

EDWARD N. GRIFFIN
Teacher of
VOICE and PIANO
8 Newtonville Ave., Newton
Tel. Newt. North 1062-R

The Algonquin Private Kindergarten
for Boys and Girls of Pre-School Age
Reasonable Rates—For information
Call Centre Newton 3922-W

TAP DANCING
HARRIET DANE
(Pupil of NED WAYBURN)
at the WORKSHOP
72 Columbus St., Newton Highlands
On Monday Afternoons
Call CENtre Newton 2005

A. BRADFORD MOORE
Teacher of Piano
Beginners Only
½ Hour $1.50—Hour $3
NEWTON NORTH 2370

HILLSIDE STUDIO
279 BELLEVUE ST., NEWTON
Handicraft Lessons in
Leather Work - Weaving
Block Printing - Modern Design and Dyeing
Tel. N. N. 8014-W

Advertise in the Graphic

FINGER WAVES **Wanda's**
35c
BEAUTY SALON
634 Commonwealth Avenue
For appointments
Call C. N. 1035
SPECIAL *Three Items for $1.00*
We Give BRECK Treatments

MISS RUTH BUXBAUM
STUDIO TO ENHANCE PERSONALITY
For children and adults
634 COMMONWEALTH AVENUE
NEWTON CENTRE
Centre Newton 1760
Hours: TUESDAY 2 to 5—7 to 9 P.M.
WEDNESDAY 2 to 5 P.M.
FRIDAY 2 to 5 P.M.
SATURDAY 9 A.M. to 1 P.M.
Public Speaking — Voice and Diction
Body Training — Dramatics
Social Coaching

Francesca E. Barker
PIANIST
has resumed teaching and will be at her studio daily to arrange for lessons
Newton North 6871 297 Walnut St. Newtonville

WOMEN'S CLUB ACTIVITIES

Edited by EMMA D. COOLIDGE

Hon. Sybil Holmes To Speak

The Honorable Sybil Holmes will have for her subject "America Wake Up," when she speaks before the Newton Community Club at the Underwood School Hall, on Thursday, October 28th, following the business meeting which begins at 2 o'clock.

Miss Holmes, one of the foremost women barristers in our state, is the only woman Senator in Massachusetts. She was appointed to sit as a Master by a Judge of the Supreme Judicial Court of Massachusetts, the only woman ever so appointed. Her service on State Commissions, her experience in several civic offices, and her executive positions in prominent clubs and societies, round out the background which Sybil Holmes brought to the Senate.

Mrs. Benjaminm Dwight Miller, director for the Twelfth District, will be the guest for this meeting.

Tea will be served by the Social committee.

There will be a Food Sale, which will be in charge of Mrs. Joe Gerrity.

The International Relations committee of the Club is planning several meetings for discussion of their subject at the homes of members. The committee invites all interested Club members to attend such a meeting on Monday, October 25th, at 2:15 p. m., at the home of Mrs. Chester C. Smith, the chairman, 54 Shorncliffe rd., Newton. Miss Virginia Pratt will tell of her "Impressions of Present-Day Germany." Members will be given the opportunity to ask questions and to discuss the present complex International situation. Bradford Williams spoke to a large audience at the Newton Community Club meeting on Thursday, October 14th. Beautiful slides were shown of Misery Island in Beverly Woodland at Cohasset, of which there are 640 acres; the Governor Gore place in Waltham, and William Cullen Bryant's home, all of which were definite proof of the Need for "Public Reservations."

Many pictures of England also were shown where the National Trust were instrumental in saving and preserving both mountain and shore. Ralph Tailby, with his excellent baritone voice, rendered a splendid selection of songs, accompanied at the piano by Mary Ranton Witham. The president, Mrs. Frank H. Briggs, extended a hearty welcome to Club members in this beginning of the new season, and invited all guests to come up and meet the officers, after the program, at an informal reception.

Miss Florence C. Bacon, of the Art committee, announced a series of four lectures to be given by Mrs. Elsie K. Chamberlin, the first to be held on November 15th, at the home of Mrs. Harry H. Powers.

Mrs. Ramon F. Gustin reported the opening of a Book Club.

Mrs. C. Lawrence Barber asked members to let her know if they wished to have a kindergarten for the children of that age to be held during the Club meetings.

Opportunity to register for Swimming classes and Bowling teams was announced by Mrs. John MacNeil, chairman of Public Health. She stated also that the Penny Collection would be used for underprivileged children in the Underwood and Bigelow Schools.

The International Relations committee is sponsoring a series of Talks, and Club members were cordially invited to attend any of them by Mrs. Chester C. Smith, chairman.

Refreshments were served by Mrs. Allen N. Kee and her committee. Mrs. Louis M. Speare, Mrs. William D. Reid, Mrs. Beverly G. Secord, and Mrs. Garrett Schenck, Jr., were the hostesses.

Mrs. Daniel M. Goodridge pleaded with the members to save their furcoats, good-looking hats, and other clothing for a Rummage Sale to be held in the near future.

Federation Topics is a magazine that should be in every member's home, and Mrs. George E. Rawson will take sbuscriptions.

Jack Frost must have skipped a few gardens, for a very attractive Flower Show was held under the chairmanship of Mrs. Donald V. Baker.

The awards in this were as follows:

Class I. Children under 12. Caroline Anne Handley, first; Joan Leonard, second. Children over 12, Marjory MacNeil, first; Virginia Powers, second; Katherine McMurray, third.

Class II. Mrs. Franklin P. Lowry, Mrs. Joe Gerrity, first; Mrs. Frank P. Scofield, Mrs. Sinclair Williams, second; Mrs. Harold C. Daniels, Mrs. Louis Speare, third.

Class III. Mrs. Donald Baker, Mrs. Franklin Lowry, first; Mrs. Alfred Handley, Mrs. George E. Rawson, second; Mrs. Charles Clark, third.

Class IV. Mrs. Garrett Schneck, Mrs. E. R. Leonard, first; Mrs. Joe Gerrity, second; Mrs. Lewis Speare, Mrs. Franklin Lowry, Mrs. Walter Brownell, third.

Class V. Mrs. John MacNeil, first in Group A; Mrs. Arnold Barker, first in Group B.; Mrs. Louis M. Speare, second in A. and Mrs. W. A. Spurrier, second in Group B. Mrs. Arthur W. Blakemore, third.

Special awards. Mrs. Donald V. Baker, Mrs. Franklin Lowry, Mrs. Garrett Schenck. Foliage Arrangements. Mrs. Everett Kent, first; Mrs. Joe Gerrity, second; Mrs. Allan Kee, third.

The judges for this attractive group of exhibits in the show were Mrs. Ralph E. Keyes and Mrs. E. Graham Bates, both of Auburndale; and Mrs. Howell C. Carr, of Watertown.

Delightful Paintings Shown at Reception

With a background of crimson oak leaves against walls and windows, and colorful fall flowers, the Newtonville Woman's Club opened wide its doors to old and new members on Reception day, Tuesday, October 19th, from 3 to 5 p. m. Music, played by the Kenway Trio; refreshments attractively served by the Hospitality committee; and an Art Exhibit in the Gallery, all added to the charm and pleasure of the afternoon.

At the door of the Social Hall each guest was greeted by the general Hostess, Mrs. Clarence A. Wentworth, chairman of the House committee, while Mrs. Seth M. Kalberg, the head usher, and her many helpers took the guests to the receiving line of Club officers which included: Mrs. George H. Tracy, president; Mrs. R. Charles Thompson, Mrs. George A. Edmands, Mrs. Paul E. Elicker, vice-presidents; Mrs. Charles W. Peterson, recording secretary; Mrs. Raymond A. Green, corresponding secretary; Mrs. Ernest S. Tappan, assistant corresponding secretary; Mrs. Clifford B. Whitney, treasurer; and Mrs. William D. Walker, assistant treasurer.

The three past presidents, Mrs. H. Clayton Pearson, Mrs. Edwin P. Crawe, and Mrs. Herbert F. Blair, were invited to pour, but as Mrs. Crawe was unable to be present, Mrs. Chester S. Merrill, secretary of Finance, took her place.

The many and distinctive paintings in the Art Gallery aroused much enthusiasm and admiration among the guests. Each artist contributed generously. In Mr. Emil Kessler's group, a marine, "The Surf" on Monhegan Island, Maine, boomed with action in its swirling white waves on dark rocks, while in pleasing contrast was his "Haying," a pastoral scene in soft blues and amber tones.

Three very lovely paintings of flowers were contributed by Miss Sarah Woodland, including white chrysanthemums against a subdued background, pink apple blossoms in Japanese effect, and a colorful little study of nasturtiums.

Mr. Fred Daniels again showed his much-liked paintings of Martha's Vineard with the atmosphere of that island in the blue, translucent water, white sails and sands, and soft summer clouds. He also included several rural scenes, "Spring at Harvard" suggesting the coolness of the woods.

Miss Barbara Tolman and Miss Judith Andress, both daughters of Club members, made distinctive contributions; Miss Tolman in two copies, one of Velasquez's Dwarf's Head, and the other, a copy of a Corot landscape; Miss Andress showed gay little watercolors of streets in Rothenberg, with pointed roofs and window-boxes in abundance.

For portraits, Miss Guina Ashberg's study of a Woman in Black Dress was sympathetic in interpretation, and Miss Clare Hudson's Darky Boy with Banjo was delightfully rollicking and care-free in spirit.

Miss Kay Peterson's painting of Mother and Child standing under a cross, with massive, lowering clouds for background, was poignant with drama, and Mr. Bettinger's landscapes showed a fine balance of trees, clouds, and foreground.

A striking still life of White Calla Lilies and a quaint oil-painting of two little girls in foreign dress were exhibited by Mrs. M. H. Smith.

Mrs. Bertha Ried, a Club member, did a Cape Cod Cottage in the modern manner. Especially arresting were her willow-trees in decorative design, and the deep blue sea for background.

Miss Priscilla Ordway showed a marine in rich blues and browns.

Miss Mary Bigelow included a foreign street scene in water-color which was most delicately executed. Mr. Harry Harding, husband of the present Art chairman, showed a delightful study of an old castle in York, England, and Miss Sarah Dow a marine.

The Craft Guild of West Newton showed an interesting display of gleaming copper, pottery, and silver, with clever designs.

The Club is indebted to the Art committee, Mrs. Harry L. Harding, chairman, for their very fine work in obtaining and hanging these distinctive pictures.

Club Calendar

Oct. 25. West Newton Women's Educational Club, Travel Class.
Oct. 25. Newtonville Woman's Club, Literary Afternoon.
Oct. 25. Newton Centre Woman's Club, Lecture on World Affairs. (Details given last week.)
Oct. 25. Newton Community Club, International Relations Meeting.
Oct. 26. Newtonville Woman's Club, Chinese Bazaar.
Oct. 26. Newton Highlands Garden Club.
Oct. 26. West Newton Women's Educational Club, Sewing Meeting at Newton Hospital, 10 a. m.
Oct. 27. Newton Centre Woman's Club, Tour of the Cordover Museum at Lincoln, 2:30 p. m.
Oct. 27. Newton Centre Woman's Club, jointly with Newton Centre School Ass'n., Tea for Local Teachers, 3:45 p. m.
Oct. 27. Newtonville Garden Club. (Note change in date from 28th.)
Oct. 28. Newton Community Club.
Oct. 29. Newton Centre Woman's Club, Play. (Details given last week.)
Oct. 29. West Newton Community Service Club, Current Events.
Oct. 30. State Federation Juniors, Charity Ball at Copley Plaza, 8:30 p. m. (Details given October 1.)
Nov. 3. Newton Centre Woman's Club, American Home Luncheon-Bridge.
Nov. 4. State Federation, Club Institute, at Hotel Kimball, Springfield, 10:30 a. m. Committee meetings in p. m., open to all clubwomen.

Attractive Classes Offered

Newtonville Woman's Club

Preparations for a colorful Chinese Bazaar are well under way, with Mrs. Henri Beltzing, chairman, and Mrs. George L. Curtis, co-chairman, for Tuesday, October 26th, from 10 a. m. to 10 p. m., in the Newtonville Woman's Clubhouse, 61 Washington park. The chairmen in charge of the different tables are: Books, Mrs. Frank LeB. Aurelio; Bridge, Mrs. Walter A. Harrington; Candy, Mrs. Clifford B. Whitney; Food, Mrs. Raymond Green; Gardening, Mrs. Frank A. Wightman; Gifts, Mrs. Constance R. Kemper; Grabs, Mrs. Henry E. Johnson; Handkerchiefs, Mrs. E. A. Miller; Household and Aprons, Mrs. Otho Fish; Jewelry, Mrs. John P. Kobrock; and White Elephant, Mrs. George W. Esler, Jr. Other attractive features promised for the day will be a delicious lunch and dinner, an evening entertainment with a noted magician, afternoon tea served by dainty maidens in native costume, and a gifted palmist. A unique feature, and of special interest to the men, will be the gasolene, Prestone, and lubrication cards, and car accessories to be shown.

The American Home committee, Mrs. George W. Hinman, chairman, is busy starting its many activities for the winter. Members of the Club interested in Bowling should call Mrs. A. G. Weintz at once, telephone West Newton 2579, and have the pleasure of joining such a team. A splendid opportunity for bridge enthusiasts is offered in a series of six lessons in Contract Bridge to be given at the Club House by the well-known Culbertson teacher, Mrs. Merton S. Keith. The lessons will begin in November and continue through January, and will be adapted both to skilled players and to beginners. Registrations may be made with Mrs. Harold Sherman, telephone Newton North 4872-W, or with Mrs. George W. Hinman, telephone West Newton 2679.

Club members artistically inclined will be interested in joining a class in Redecorating of Trays and Furniture. For information about this class those interested should call Mrs. Edward Fales, telephone West Newton 3341W. The Newton High School also is offering again the course in Home Decorating which many of the Club members enjoyed last year in its Evening School.

Mrs. Ernest L. Nichols, chairman of the Glee Club, announces the beginning of rehearsals on Wednesday, November 3rd, at 10 a. m. New singers are always welcome, and the chairman will be very glad to make appointments for tryouts during the week preceding the opening rehearsal. Mrs. Nichols' telephone number is Newton North 4921, and she would appreciate hearing as soon as possible from members interested in singing.

The first of the delightful Literary Afternoons will be on Monday, October 25th, at 2:30 p. m., at the home of Mrs. J. Mace Andress, 67 Clyde st. Books read by Club members during the summer will be reviewed, followed by an informal discussion.

Tea will be served.

West Newton Women's Educational Club

The Travel Class of the West Newton Women's Educational Club will meet on Monday, October 25th, at the home of Mrs. Gilbert R. Jones, 27 Eddy st., at 2 p. m. The subject will be "Auvergne and Luxembourg". Mrs. Jones and Mrs. Raymond O. Littlefield will be the hostesses.

The first meeting of the Hobby Class which was held on October 14th at the home of Mrs. Francis H. McCrudden, 19 Stoneleigh rd., proved most interesting. Mrs. A. William Woglom, leader of the Needlework group, had samples of her work and yarns which were an inspiration to those who were planning to take up this art. The day of meeting has been changed to the first and third Tuesdays for the Needlework Group. If five members are interested in the Arts and Crafts a class in this group may be started with Miss Lockwood. Mrs. Ernest A. Dockstader, president, will form and conduct a class in "Personality" once a month, on the fourth Thursday. Any member interested in any of these subjects may learn more details from the leader, Mrs. Patrick Duncan. Telephone, West Newton 2917.

Talks, Tours Trips And Other Events

Newton Highlands Garden Club

The Newton Highlands Garden Club will meet on Tuesday, October 26th, at 2:30 o'clock, at the home of Mrs. E. J. Weaver, 1057 Walnut st. Mrs. H. H. Buxton, of Peabody, will give a talk on "House Plants," bringing many of her own interesting plants with her, to illustrate her topic. After the meeting some of the plants will be for sale.

Tea will be served.

Newton W. C. T. U.

The Newton W. C. T. U. held its first meeting of the fall on Thursday, October 7th, at the Parish House of First Baptist Church, Newton Centre, hearing several informative and

(Continued on page 10)

OUR FALL DISPLAY OF
Fresh FRUIT and VEGETABLES
is a veritable
HARVEST SCENE
Come in and look around. You'll find here a more complete collection of these healthful foods, than you would imagine possible to gather together in one place.

WHY NOT ACQUIRE THE HABIT OF TRADING HERE REGULARLY?

Charge Accounts May Be Opened for Your Convenience

FANEUIL FRUIT EXCHANGE
320 WALNUT STREET, NEWTONVILLE
Newton North 7800



New England's favorite
HOOD'S MILK
— it's always good!



IT HAS TO BE GOOD!
The Famous Cream Top Bottle Proves Good Milk
C. L. WOODLAND
53 Waverley Ave., Watertown, Mass.
Tel. Mid. 3818

MILL No. 2
ECONOMY CLOTH SHOP
Bussey St., E. Dedham Phone Dedham 420
—GET THEM NOW—
Plaid Ginghams—36 in. wide. Striped and Figured Outing Flannel. All wool and Part wool Blankets.
—Open All Day Saturday—
Route 128 near E. Dedham Sq., or Dedham sqr at Forest Hills to Grove St. Bussey pass 2nd.



PLAN RIGHT NOW TO ATTEND OUR
free cooking classes
Everyone Invited
PLAN NOW TO ATTEND ON
Monday, Oct. 25
AT 7:30 P. M.
Wednesday, Oct. 27
AT 2:00 P. M.
Classes every Monday and Wednesday until further notice.
SUBJECT OF OUR NEXT CLASSES:
"Harvest Menus"

Now is the time for all good cooks to come to the aid of appetites. Salads, of course, are grand for summer — but a bit more rugged fare is needed for fall and winter weather.

So come to our free cooking classes. See cooked, right before your eyes, mouth-watering harvest-time dishes. Taste this skillfully-prepared food (given away, you know, among those in attendance).

Learn new shortcuts to better cooking. Discover how easily you can win new favor with the family, new popularity as a clever hostess. We're sure you'll enjoy yourself at our free cooking classes.

NEWTON OFFICE
308 Washington Street
If more convenient you may attend the afternoon or evening class in cooking in our Boston Auditorium.
Monday Afternoons at 2:00 p. m.
Thursday Evenings at 6:30 p. m.
BOSTON CONSOLIDATED GAS COMPANY

Newton Welfare Bureau
Incorporated
A Family Agency Pledged to Serve Newton's Needs
PREVENTION, REHABILITATION ARE ITS AIMS
Member Newton Community Chest
Telephone Newton North 7080
12 Austin Street, Newtonville

NEWTON HOSPITAL
(Legal Title)
Dependent on Contributions and Endowments for its Maintenance
More than one-half of the patients admitted to the hospital are unable to pay as much as the cost of their care.
HERBERT M. COLE
President
WICKLIFFE J. SPAULDING
Treasurer
18 Tremont St., Boston

The house of superior service
EMMETT WARBURTON
241 NAHANTON ST.
NEWTON CENTRE
Centre Newton 2401
Terriers Trimmed and Boarded
Puppies and Grown Stock for Sale

WOMEN'S CLUBS

(Continued from Page 9)

inspiring talks. The president, Mrs. William E. Birdsall, presided.

After a short business meeting, Mrs. J. Earl Parker, a former president of the Newton Federation of Women's Clubs, and at present a director of several of the Community Chest agencies, spoke on some of the social work done in the Newtons.

The last part of the meeting was in charge of Mrs. Sarah Stevens, who, with Mrs. John A. Groves, attended unofficially the World Convention of W. C. T. U., held in June in Washington, D. C., with delegates from fifty-two countries. Each state of the United States sponsored a representative from some country, Massachusetts choosing Estonia, a small republic bordering on Russia. Both Mrs. Steven and Mrs. Groves gave interesting highlights of the Convention. Miss Cora Cobb also gave an interesting talk on the "Influence of the Nordic Peoples on Civilization."

It was reported that there are now a million members of the W. C. T. U. throughout the world. A fund of $1,000,000 is being raised by the circles of this country for the temperance education of the youth of the nation.

Newton Centre Woman's Club

The Antiques committee has arranged a tour to the Cordover Museum of Lincoln, Mass., for October 27th. Any Club members interested may join the group, and should notify Mrs. Harrison B. Webster, telephone, Cen. New. 0592, if they plan to go.

On Wednesday, November 3rd, at 12:15 p. m., the American Home committee will hold a Luncheon-Bridge at the Colonial Cooking Club, Thorndike building, 234 Boylston st., Boston. There will be a prize for each table, and Club members may come and bring their friends. Tickets may be secured at 50 cents each before November 1st from Mrs. Ralph L. Morse, telephone, Newton North 3116-J, or Mrs. George W. Ulmer, Cen. New. 1615-W. Players should bring their own cards.

The American Home committee held the first "Go and See Trip" on Wednesday, October 13th, when a group of twenty-two went to the plant of the New England Confectionery Company in Cambridge, and were shown through the extensive and finely-equipped establishment. At the end of the interesting tour each Club member was presented a gift.

"Stop-Over," the production written by the playwright Alan Hay, which will be given by the Dramatic committee of the Newton Centre Woman's Club at 8 p. m. on October 29th, is a three-act play with a prologue. Painstaking care for every detail is being used in the coaching and stage setting of this drama. The scene of the Prologue is laid in the Breakfast Court of the Hotel Metropole, Shanghai, and the three acts of the play are in the Gift Shop on the edge of the English Concession.

Mr. Hay, the author, is one of the leading figures in the Little Theatre Movement of Massachusetts, and for two years was president of The Amateurs, Inc., of Brookline. He is a member of the Board of Directors of Community Service, Inc., of Boston, and chairman of the Drama committee of this Board for 1937. One of his later plays "Two by Sea" has been accepted by Wesleyan University for production.

Between acts, candy and punch will be served by a group of girls under the direction of Mrs. George H. Waterman and Mrs. Harry M. Sutton, namely, Miss Meredith Waterman, Miss Ann Hitchcock, Miss Dorothy Robbins, Miss Frances Hamilton, Miss Barbara McCabe, Miss Aldith Sutton, Miss Diana Cumner, Miss Elisabeth Rausch, Miss Ruth Randolph, Miss Patricia Taylor and Miss Elizabeth Fales. Mrs. William L. Doten is in charge of the ushers, Mr. Robert A. Andrews, Mr. W. Granville Hawes, Mr. Harry S. Colony, and Mr. Elmer W. L. Davis.

The Membership and Reception committees of the Newton Centre Woman's Club were hostesses for an "At Home" to the new members on Friday afternoon, October 15th. The Directors' Room of the Club House, where the tea-table was laid, was decorated with chrysanthemums and autumn leaves. The members serving from the committees were Mrs. Arthur H. Brooks, Mrs. C. F. Buttrick, Mrs. Harry Crocker, Mrs. Louis H. Fitch, Mrs. George A. Holmes, Mrs. A. Harry Hutchison, Mrs. Harold R. Keller, Mrs. Ray D. Roley, Miss Madeline Barrett, Mrs. Jacob E. Bechtold, Mrs. Joseph W. Briggs, Mrs. Frank H. Colony, Mrs. Ralph B. Emery, Miss Janet A. Grant, Mrs. Arthur E. Hoyt, Mrs. John W. Gahan, Mrs. Raymond P. Norton, Mrs. Arthur M. Paddon, Mrs. John R. Perry, Mrs. Arthur H. Shannon, Mrs. Lawrence M. Staples, Mrs. Otis E. Stephenson, and Mrs. George H. Wight.

Presiding at the tea table during the hours 3 to 5 were Mrs. Arklay S. Richards, Mrs. J. Arthur Snyder, Mrs. Carl H. Cummings, and Mrs. George E. Squier.

The new members in whose honor the Tea was given were Mrs. Lewis C. Ingram, Mrs. Harry Cudding, Mrs. John Groves, Mrs. Ben S. Petersen, Mrs. L. G. Adams, Mrs. John T. Appleby, Mrs. Bert A. Astrup, Mrs. John W. Cass, Jr., Mrs. J. Lincoln Chapin, Mrs. Edward N. Chase, Mrs. Sidney Derow, Mrs. L. O. Dorfman, Mrs. Clarence O. Duston, Mrs. Robert E. Green, Mrs. Howard V. Jones, Miss Dorothy O. Joyce, Mrs. William R. Martineau, Mrs. Joseph R. McCoy, Mrs. John F. O'Connor, Mrs. Otis E. Stephenson, Mrs. James H. Van Horn, Mrs. Samuel R. Wisner, Mrs. Louis C. Adams, Mrs. Herbert Anderson, Mrs. C. O. Bassett, Mrs. Jacob Bechtold, Mrs. Gilbert R. Jones, Mrs. Frank Linehan, Mrs. James S. Simmons, and Mrs. Richard E. Cobb.

Newtonville Garden Club

The Newtonville Garden Club will hold its next meeting on Wednesday, October 27th, instead of on October 28th, as scheduled. The Club is to meet with Mrs. J. Walter Allen. Mrs. Perez B. Howard will give a paper on "Garden Shrubs for Each Month."

MORTGAGEE'S SALE OF REAL ESTATE

By virtue and in execution of the power of sale contained in a certain mortgage given by Albert H. McAuslan and Frances P. McAuslan, his wife, in her own right, of Newton, to the West Newton Savings Bank, dated August 27, 1931, and recorded with Middlesex South District Deeds, Book 5585 Page 595, for breach of the conditions of said mortgage and for the purpose of foreclosing the same, will be sold at public auction on the premises hereinafter described on Monday, the fifteenth day of November, A. D. 1937 at four o'clock in the afternoon, all and singular the premises conveyed by said mortgage and described in said mortgage deed as follows:

"a certain parcel of land, with the buildings thereon, situate on the Northwesterly side of and being now numbered 63 Hawthorne Avenue, in that part of said Newton called Auburndale, bounded and described as follows:

Southeasterly by said Hawthorne Avenue, one hundred sixteen and 56/100 (116.56) feet;

Southwesterly by land of Ralph N. Crowell, three hundred and three (303) feet;

Northwesterly by Lake Avenue, one hundred thirty-eight and 40/100 (138.40) feet; and

Northeasterly by land now or formerly of Merle C. Miller, two hundred and six (206) feet,

be any or all of said measurements more or less, and however otherwise said premises may be bounded, measured or described, containing 30,850 square feet, more or less."

Said premises will be sold subject to any and all unpaid taxes, tax titles and municipal liens and assessments, if any there be. $500. will be required to be paid in cash or by certified check by the purchaser at the time and place of sale. Other terms and conditions of sale will be announced at the sale.

WEST NEWTON SAVINGS BANK,
Mortgagee
By Clifford I. Champlin, Treasurer
West Newton
Massachusetts.

October 19th, 1937.
Oct. 22-29-Nov. 5.

Commonwealth of Massachusetts
Middlesex, ss. Probate Court

To all persons interested in the estate of

James F. Currier

late of Newton in said County, deceased.

A petition has been presented to said Court for probate of a certain instrument purporting to be the last will of said deceased by Jennie M. Currier of Newton in said County, praying that she be appointed executrix thereof, without giving a surety on her bond.

If you desire to object thereto you or your attorney should file a written appearance in said Court at Cambridge before ten o'clock in the forenoon on the ninth day of November, 1937, the return day of this citation.

Witness, **John C. Leggat,** Esquire, First Judge of said Court, this sixteenth day of October, in the year one thousand nine hundred and thirty-seven.

LORING P. JORDAN, Register.

Oct. 22-29-Nov. 5.

Commonwealth of Massachusetts
Middlesex, ss. Probate Court

To all persons interested in the estate of

Albert E. Pillsbury

late of Newton in said County, deceased.

The executors of the will of said deceased have presented to said Court for allowance their fourth account and request that the items of said account be finally determined and adjudicated.

If you desire to object thereto you or your attorney should file a written appearance in said Court at Cambridge before ten o'clock in the forenoon on the ninth day of November, 1937, the return day of this citation.

Witness, **John C. Leggat,** Esquire, First Judge of said Court, this sixteenth day of October, in the year one thousand nine hundred and thirty-seven.

LORING P. JORDAN, Register.

Oct. 22-29-Nov. 5.

MORTGAGEE'S SALE OF REAL ESTATE

By virtue and in the execution of a power of sale contained in a certain mortgage deed given by Niles M. Elander to Adah M. Gordon dated June 23, 1937 and recorded with Middlesex South District Registry of Deeds, in Book 6132 Page 405, (of which the undersigned is the present holder) for breach of the conditions of said mortgage and for the purpose of foreclosing the same will be sold at public auction on Saturday, November 6, 1937 at 2. P.M. o'clock in the afternoon upon the premises hereinafter described. all and singular the premises conveyed in and by said mortgage deed and therein substantially described as follows;

A certain parcel of land with the buildings thereon including all furnaces, heaters, ranges, mantles, gas and electric fixtures, screens, screen doors, awnings, and all other fixtures of whatever kind and nature contained in said buildings, and hereinafter placed therein prior to the full payment and discharge of this mortgage, situated in said Newton, being shown as Lot 8 on a plan entitled, "Subdivision of land in Waban, Mass. owned and developed by the Davis and Vaughan Realty Trust, Everett M. Brooks, C. E., Newtonville, Mass., May 6, 1927, and recorded with Middlesex South District Deeds, Plan Book 394, Plan 47, and bounded and described as follows;

Westerly by Day Street by a curved line, ninety (90) feet;

Northeasterly by lot 7 as shown on said plan, one hundred forty (140) feet;

Southeasterly by land of the Brae Burn Country Club seventy five (75) feet;

Southwesterly by Lot 9 as shown on said plan, one hundred three (103) feet.

Containing 9330 square feet of land according to said plan. Subject to all rights, easements, and restrictions of record in so far as they are now in force and applicable. Subject also to a first mortgage of $8800 to the Brookline Federal Savings Loan Association and recorded herewith.

Said premises will be sold subject to all unpaid taxes municipal liens and betterments, if any. $300.00 will be required to be paid in cash at the time and place of sale. Other terms and particulars will be announced at the sale.

WILLIAM J. WRIGHT.
Assignee and present holder of said mortgage.

Oct. 15-22-29, 1937.

MORTGAGEE'S SALE OF REAL ESTATE

By virtue and in execution of the power of sale contained in a certain mortgage given by Walter J. Olsen and Lutey M. Olsen, his wife, in her right, both of Newton in the County of Middlesex and Commonwealth of Massachusetts, to the Newton Centre Savings Bank dated the fourteenth day of October, 1925, and recorded with Middlesex South District Deeds in Book 4905, Page 302, of which mortgage the undersigned is the present holder, for breach of the conditions of said mortgage and for the purpose of foreclosing the same, will be sold at public auction at nine o'clock A. M. on Monday, the eighth day of November, A. D. 1937, on the premises hereinafter described, all and singular the premises described in said mortgage, to wit:—

A certain parcel of land with the buildings thereon situated in that part of said Newton called Newtonville shown as Lot 47 on a Plan of Grove Hill, Newtonville, Mass., dated June 1916, by Ernest W. Branch, C. E., recorded with Middlesex South District Deeds in Plan Book 249, Plan 26, containing about 7890 square feet, bounded and described as follows:—

Westerly by Lowell Avenue sixty-three (63) feet; northerly by Lot 46 on said plan one hundred eighteen and 4/10 (118.4) feet; easterly by Lots 20 and 21 on said plan sixty-four and 47/100 (64.47) feet and southerly by Lot 48 on said plan one hundred thirty-two and 1/10 (132.1) feet.

Being the premises conveyed to said Lutey M. Olsen by deed of Nora M. Linderholm, to be recorded herewith; and the same are hereby conveyed subject to restrictions of record so far as the same are now in force and applicable to the granted premises.

The above described premises will be sold subject to any and all unpaid taxes, assessments and municipal liens if any such exist.

Terms of sale:— Five hundred Dollars to be paid in cash by the purchaser at the time and place of the sale and the balance within ten days from the date of the sale.

Other terms to be announced at the sale.

NEWTON CENTRE SAVINGS BANK
Present holder of said mortgage.

October 11, 1937.
William M. Noble, Attorney
53 State Street
Boston, Mass.
Oct. 15-22-29.

Commonwealth of Massachusetts
Middlesex, ss. Probate Court

To all persons interested in the estate of

Wallace C. Boyden

late of Newton in said County, deceased.

A petition has been presented to said Court for probate of a certain instrument purporting to be the last will of said deceased by Robert W. Boyden, of Saxton's River in the State of Vermont, praying that he be appointed executor thereof, without giving a surety on his bond.

If you desire to object thereto you or your attorney should file a written appearance in said Court at Cambridge before ten o'clock in the forenoon on the ninth day of November, 1937, the return day of this citation.

Witness, **John C. Leggat,** Esquire, First Judge of said Court, this ninth day of October in the year one thousand nine hundred and thirty-seven.

LORING P. JORDAN, Register.

Oct. 22-29-Nov. 5.

Commonwealth of Massachusetts
Middlesex, ss. Probate Court

To all persons interested in the estate of

James David Clare

late of Newton in said County, deceased.

A petition has been presented to said Court for probate of a certain instrument purporting to be the last will of said deceased by Walter I. Badger the Junior of that name of Newton in said County, praying that he be appointed executor thereof, without giving a surety on his bond.

If you desire to object thereto you or your attorney should file a written appearance in said Court at Cambridge before ten o'clock in the forenoon on the ninth day of November, 1937, the return day of this citation.

Witness, **John C. Leggat,** Esquire, First Judge of said Court, this fifteenth day of October in the year one thousand nine hundred and thirty-seven.

LORING P. JORDAN, Register.

Oct. 22-29-Nov. 5.

Commonwealth of Massachusetts
Middlesex, ss. Probate Court

To all persons interested in the estate of

Annie J. Vasquez

late of Newton in said County, deceased.

A petition has been presented to said Court for probate of a certain instrument purporting to be the last will of said deceased by Bernice L. Smith of Newton in said County, praying that she, or some other suitable person, be appointed administratrix with the will annexed of said estate without giving surety on her bond.

If you desire to object thereto you or your attorney should file a written appearance in said Court at Cambridge before ten o'clock in the forenoon on the tenth day of November, 1937, the return day of this citation.

Witness, **John C. Leggat,** Esquire, First Judge of said Court, this fifteenth day of October in the year one thousand nine hundred and thirty-seven.

LORING P. JORDAN, Register.

Oct. 22-29-Nov. 5.

Commonwealth of Massachusetts
Middlesex, ss. Probate Court

To all persons interested in the estate of

May MacDonald Bertrand

late of Newton in said County, deceased.

A petition has been presented to said Court, praying that Amede J. Bertrand of Newton in said County, be appointed administrator of said estate, without giving a surety on his bond.

If you desire to object thereto you or your attorney should file a written appearance in said Court at Cambridge before ten o'clock in the forenoon on the third day of November, 1937, the return day of this citation.

Witness, **John C. Leggat,** Esquire, First Judge of said Court, this eleventh day of October in the year one thousand nine hundred and thirty-seven.

LORING P. JORDAN, Register.

Oct. 15-22-29.

Commonwealth of Massachusetts
Middlesex, ss. Probate Court

To all persons interested in the estate of

Frances A. Manning

late of Newton in said County, deceased.

A petition has been presented to said Court for probate of a certain instrument purporting to be the last will and one codicil of said deceased by Mary W. Manning of Newton in said County praying that she be appointed executrix thereof, without giving a surety on her bond.

If you desire to object thereto you or your attorney should file a written appearance in said Court at Cambridge before ten o'clock in the forenoon on the seventeenth day of November, 1937, the return day of this citation.

Witness, **John C. Leggat,** Esquire, First Judge of said Court, this eighteenth day of October, in the year one thousand nine hundred and thirty-seven.

LORING P. JORDAN, Register.

Oct. 22-29-Nov. 5.

Commonwealth of Massachusetts
Middlesex, ss. Probate Court

To all persons interested in the estate of

Flora E. Wentworth

late of Newton in said County, deceased.

A petition has been presented to said Court for probate of a certain instrument purporting to be the last will and memoranda of said deceased by Madeline W. Talby of Newton in said County, praying that she be appointed executrix thereof, without giving a surety on her bond.

If you desire to object thereto you or your attorney should file a written appearance in said Court at Cambridge before ten o'clock in the forenoon on the ninth day of November, 1937, the return day of this citation.

Witness, **John C. Leggat,** Esquire, First Judge of said Court, this fifteenth day of October in the year one thousand nine hundred and thirty-seven.

LORING P. JORDAN, Register.

Oct. 22-29-Nov. 5.

Commonwealth of Massachusetts
Middlesex, ss. Probate Court

To all persons interested in the estate of

Charles H. Cook

late of Newton in said County, deceased.

The administrator, Frank H. Stevens, of said estate has presented to said Court for allowance his first account.

If you desire to object thereto you or your attorney should file a written appearance in said Court at Cambridge before ten o'clock in the forenoon on the tenth day of November, 1937, the return day of this citation.

Witness, **John C. Leggat,** Esquire, First Judge of said Court, this fourteenth day of October in the year one thousand nine hundred and thirty-seven.

LORING P. JORDAN, Register.

Oct. 22-29-Nov. 5.

Commonwealth of Massachusetts
Middlesex, ss. Probate Court

To all persons interested in the estate of

Margaret C. Melley

late of Newton in said County, deceased.

A petition has been presented to said Court for probate of a certain instrument purporting to be the last will of said deceased by Henry F. Malley of Boston in the County of Suffolk, praying that he be appointed executor thereof, without giving a surety on his bond.

If you desire to object thereto you or your attorney should file a written appearance in said Court at Cambridge before ten o'clock in the forenoon on the twelfth day of November, 1937, the return day of this citation.

Witness, **John C. Leggat,** Esquire, First Judge of said Court, this twenty-seventh day of September in the year one thousand nine hundred and thirty-seven.

LORING P. JORDAN, Register.

Oct. 8-15-22.

Commonwealth of Massachusetts
Middlesex, ss. Probate Court

To all persons interested in the estate of

Ellen Toner

late of Newton in said County, deceased.

A petition has been presented to said Court, praying that Mary Quirk of Boston in the County of Suffolk, or some other suitable person, be appointed administratrix of said estate.

If you desire to object thereto you or your attorney should file a written appearance in said Court at Cambridge before ten o'clock in the forenoon on the second day of November, 1937, the return day of this citation.

Witness, **John C. Leggat,** Esquire, First Judge of said Court, this twenty-fifth day of September in the year one thousand nine hundred and thirty-seven.

LORING P. JORDAN, Register.

Oct. 22-29-Nov. 5.

Commonwealth of Massachusetts
Middlesex, ss. Probate Court

To all persons interested in the estate of

Maria Apuglisee

late of Newton in said County, deceased.

The administrator with the will annexed of said estate not already administered has presented to said Court for allowance his first account.

If you desire to object thereto you or your attorney should file a written appearance in said Court at Cambridge before ten o'clock in the forenoon on the twenty-sixth day of October, 1937, the return day of this citation.

Witness, **John C. Leggat,** Esquire, First Judge of said Court, this twenty-ninth day of September in the year one thousand nine hundred and thirty-seven.

LORING P. JORDAN, Register.

Oct. 8-15-22.

Commonwealth of Massachusetts
Middlesex, ss. Probate Court

To all persons interested in the trust estate under the will of

Morris Gray

late of Newton in said County, deceased, for the benefit of the children of the testator and others.

The trustees of said estate have presented to said Court for allowance their 1st, 2nd, & 3rd accounts and request that the items of said accounts be finally determined and adjudicated.

If you desire to object thereto you or your attorney should file a written appearance in said Court at Cambridge before ten o'clock in the forenoon on the twenty-sixth day of October, 1937, the return day of this citation.

Witness, **John C. Leggat,** Esquire, First Judge of said Court, this thirtieth day of September in the year one thousand nine hundred and thirty-seven.

LORING P. JORDAN, Register.

Oct. 8-15-22.

FORM OF ADMINISTRATOR'S NOTICE TO CREDITORS OF INSOLVENT ESTATE

Estate of Stella S. Bolinger late of Newton in the County of Middlesex, deceased, intestate, represented insolvent.

THE Probate Court for said County will receive and examine all claims of creditors against the estate of said Stella S. Bolinger and notice is hereby given that six months from the sixth day of October A.D. 1937, are allowed to creditors to present and prove their claims against said estate, and that the Court will receive and examine the claims of creditors at Cambridge, Mass., on the first day of November 1937, at ten o'clock in the forenoon, and at Cambridge, Mass., on the sixth day of April 1938, at ten o'clock in the forenoon.

JOHN BOLINGER,
Administrator.

Oct. 15-22-29.

Commonwealth of Massachusetts
Middlesex, ss. Probate Court

To all persons interested in the estate of

Minnie B. Gowen

late of Newton in said County, deceased.

The administrator of said estate has presented to said Court for allowance his first account.

If you desire to object thereto you or your attorney should file a written appearance in said Court at Cambridge before ten o'clock in the forenoon on the ninth day of November, 1937, the return day of this citation.

Witness, **John C. Leggat,** Esquire, First Judge of said Court, this fifteenth day of October in the year one thousand nine hundred and thirty-seven.

LORING P. JORDAN, Register.

Oct. 22-29-Nov. 5.

Commonwealth of Massachusetts
Middlesex, ss. Probate Court

To all persons interested in the estate of

Amelia F. Lowe

late of Newton in said County, deceased.

A petition has been presented to said Court for probate of a certain instrument purporting to be the last will and one codicil of said deceased by Fred M. Lowe of Newton in said County, praying that he be appointed executor thereof, without giving a surety on his bond.

If you desire to object thereto you or your attorney should file a written appearance in said Court at Cambridge before ten o'clock in the forenoon on the twenty-fifth day of October, 1937, the return day of this citation.

Witness, **John C. Leggat,** Esquire, First Judge of said Court, this twenty-ninth day of September in the year one thousand nine hundred and thirty-seven.

LORING P. JORDAN, Register.

Oct. 8-15-22.

Commonwealth of Massachusetts
Middlesex, ss. Probate Court

To all persons interested in the estate of

Alice G. Divver

late of Newton in said County, deceased.

A petition has been presented to said Court, praying that Eunice A. Divver of Newton in said County, be appointed administratrix of said estate, without giving a surety on her bond.

If you desire to object thereto you or your attorney should file a written appearance in said Court at Cambridge before ten o'clock in the forenoon on the first day of November, 1937, the return day of this citation.

Witness, **John C. Leggat,** Esquire, First Judge of said Court, this fifth day of October in the year one thousand nine hundred and thirty-seven.

LORING P. JORDAN, Register.

Oct. 15-22-29.

MORTGAGEE'S SALE OF REAL ESTATE

By virtue and in execution of the power of sale contained in a certain mortgage given by Caroline B. Perkins and Kate B. Puckey, of Newton, to the West Newton Savings Bank, dated July 2, 1930, recorded with Middlesex South District Deeds, Book 5476 Page 268, for breach of the conditions of said mortgage and for the purpose of foreclosing the same, will be sold at public auction on the premises hereinafter described on Monday, the first day of November, A. D. 1937, at four o'clock in the afternoon, all and singular the premises conveyed by said mortgage and described in said mortgage deed as follows;

"a certain parcel of land with the buildings thereon situate on the Easterly side of and being now numbered 258 Melrose Street in that part of said Newton called Auburndale, bounded and described as follows;

Westerly by said Melrose Street, ninety-nine and 58/100 (99.58) feet;

Northwesterly by the curve forming the junction of said Melrose Street with Commonwealth Avenue, twenty-five (25) feet;

Northerly by said Commonwealth Avenue, one hundred thirty-eight (138) feet;

Easterly by land now or formerly of Ross, one hundred two (102) feet;

Southerly by land now or formerly of Brigham, one hundred fifty-eight (158) feet;

be any or all of said measurements more or less and however otherwise said premises may be bounded, measured or described, and containing 16,806 square feet, more or less.

And being the same premises conveyed to us by Mary Bryant by deed dated April 4, 1921, recorded with Middlesex South District Deeds, Book 4425 Page 59, excepting so much thereof as was conveyed by us to Margaret N. Ross by our deed dated August 15, 1924, recorded as aforesaid Book 4759 Page 342."

Said premises will be sold subject to any and all unpaid taxes, tax titles and municipal liens and assessments, if any there be. $500. will be required to be paid in cash or by certified check by the purchaser at the time and place of sale. Other terms and conditions of sale will be announced at the sale.

WEST NEWTON SAVINGS BANK,
Mortgagee
By Clifford I. Champlin, Treasurer
West Newton
Massachusetts.

October 4th, 1937.
Oct. 8-15-22.

MORTGAGEE'S SALE OF REAL ESTATE

By virtue and in execution of the Power of Sale contained in a certain mortgage given by Nils S. Eng of Newton, Middlesex County, Massachusetts to the Gardner Savings Bank of Gardner, Worcester County, Massachusetts dated September 17, 1928 and recorded with Middlesex Registry of Deeds, So. Dist. Book 5279, Page 19, of which mortgage the undersigned is the present holder, for breach of the conditions of said mortgage and for the purpose of foreclosing the same will be sold at Public Auction at one o'clock P.M. on the second day of November A.D. 1937 on the premises all and singular the premises described in said mortgage, to wit:

"A certain parcel of land with the buildings thereon situated in that part of said Newton called Waban and shown as lot numbered 9 on a plan of "Land of Regan & Daley" by Everett M. Brooks, C.E. dated Feb. 7, 1928, recorded with Middlesex South District Deeds at the End of Book 5206 and bounded and described as follows: Southwesterly by Devon Road by two lines of twenty-seven (27) feet and fifty-eight (58) feet respectively as shown on said plan; Northwesterly by lot numbered 8 on said plan one hundred thirty-one and ninety-eight hundredths (131.98) feet; Northeasterly by land of owners unknown formerly of Francis R. Southwick marked lots A and B on said plan eighty (80) feet; Southeasterly by lot numbered 10 on said plan one hundred twenty-seven and three hundredths (127.03) feet; containing ten thousand six hundred and fifty (10,650) square feet according to said plan.

Being the same premises conveyed to me by William Regan and Edward A. Daley, Jr. by deed dated April 25, 1928, recorded with Middlesex South District Deeds, Book 5226, Page 210 and subject to the restrictions contained in a deed from Francis R. Southwick to said Regan and Daley dated Dec. 10, 1927, recorded with said Deeds, Book 5177, Page 295."

Two Hundred Dollars will be required to be paid in cash by the purchaser at the time and place of the sale, to be forfeited to the mortgagee if the purchaser refuses to carry out the sale. Balance of the purchase price to be paid and deed delivered within seven days after the date of sale at the office of Hoban & Moore, Attorneys, Suite 21, Gardner Savings Bank Building, Gardner, Massachusetts.

Other terms to be announced at the sale.

GARDNER SAVINGS BANK
By Francis S. Whittemore,
President
Present Holder of said Mortgage.
Gardner, Mass., October 1, 1937.
Hoban & Moore, Attorneys.
Oct. 8-15-22.

MORTGAGEE'S SALE

By virtue and in execution of the Power of Sale contained in a certain mortgage given by Marcia Bailey Marsh and Frederick G. Marsh, her husband, both of Newton in the County of Middlesex, Commonwealth of Massachusetts, seized in her right, to the Farmers and Mechanics Savings Bank situated in Framingham in the County of Middlesex and Commonwealth of Massachusetts, dated November 12, 1924 and recorded with Middlesex South District Registry of Deeds, Book 4789, Page 346, of which mortgage the undersigned is the present holder and of every other power it hereunto enabling and for the purpose of foreclosing the same for breach of the conditions thereof will be sold at public auction on or near the premises hereinafter described on the fifth day of November, 1937, at 10 o'clock A.M., all and singular the premises conveyed by said mortgage deed and therein described as follows:—

"A certain parcel of land with the buildings thereon, situated in that part of said Newton known as Waban, bounded and described as follows:— Beginning at an old stone bound on the easterly side of Chestnut Street at a point about one hundred and ninety five feet northerly from the northerly line of Beacon Street and at land formerly of W. C. Strong et al; thence running southeasterly by said last mentioned land one hundred fifty four and 27/100 feet; thence northerly by land formerly of one Gould eighteen feet to an angle; thence northeasterly by land formerly of said Gould seventy feet to a bound; thence northwesterly by land formerly of said Gould one hundred and sixty feet to said Chestnut Street; thence in a general southerly direction along the easterly line of said Chestnut Street about one hundred and thirty five feet to the stone bound at the point of beginning.

Being the same premises described in a deed from said Frederick G. Marsh to said Marcia Bailey Marsh dated June 22, 1920 and recorded with Middlesex South District Deeds, Book 4363, Page 193."

The premises will be sold subject to any unpaid taxes, tax titles and other municipal liens, if any.

Two Hundred ($200.00) dollars will be required to be paid by the purchaser at the time of sale. Balance within ten days upon delivery of deed at the Banking Rooms of the Farmers and Mechanics Savings Bank, Framingham, Mass. Other terms at the time of sale.

FARMERS AND MECHANICS SAVINGS BANK,
by Vernard J. Irvine, Treasurer.
Present holder of said mortgage.

Oct. 8-15-22.

Commonwealth of Massachusetts
Middlesex, ss. Probate Court

To all persons interested in the estate of

Carlton W. Baxter

late of Newton in said County, deceased.

The executors of the will of said deceased have presented to said Court for allowance their first account.

If you desire to object thereto you or your attorney should file a written appearance in said Court at Cambridge before ten o'clock in the forenoon on the twenty-sixth day of October, 1937, the return day of this citation.

Witness, **John C. Leggat,** Esquire, First Judge of said Court, this first day of October in the year one thousand nine hundred and thirty-seven.

LORING P. JORDAN, Register.

Oct. 8-15-22.

CADILLAC Presents

THE GREATEST CARS EVER TO BEAR THE GREATEST FINE-CAR NAME

EMBODYING THE INDUSTRY'S newest and simplest method of car control, the SYNCROMATIC GEAR SHIFT—and revealing the most beautiful coachcraft ever to grace a motor car—the new Cadillacs and LaSalles are *the greatest cars ever to bear the greatest fine car name.*

LOOK AT THE NEW LASALLE! It is far more beautiful . . . easier and safer to drive . . . yet, its traditional economy has been preserved.

LOOK AT THE NEW CADILLAC-FLEETWOOD! With power increased and performance improved—it is, by far, the most magnificent V-8 in Cadillac history. Yet, it is moderately priced, and unusually economical.

AND, FINALLY, LOOK AT THE NEW CADILLAC SIXTEEN! Re-designed around a sensational new engine, the Sixteen was created to lead the world in everything that makes a motor car desirable. Yet, it is amazingly practical . . . easy to handle . . . and priced in the range of the 12-cylinder cars!

The new LaSalle and the distinguished new Cadillacs are on display at all of the dealers listed below. Why not see them today?

THE NEW *Syncromatic Gear Shift*



The lever, located on the steering column, operates *exactly* as the old lever that took up so much floor room. There is nothing to learn, nothing to forget . . . just an almost miraculous *new* EASE OF CONTROL—*to enjoy!* Try it—today!





THE NEW *Cadillac-Fleetwood*

You have never been surrounded with the luxury which greets your eyes in the new Fleetwood bodies. Interior *roominess* is literally amazing—*every* passenger rides in comfort, even in the auxiliary chairs. Luxury is everywhere predominant.

THE NEW *LaSalle* V-8

Its *new* beauty is breathtaking! Luxury is apparent in the smallest detail! Thrilling *new* ease of control—brilliant V-8 performance—and amazing economy—make it the *finest* LaSalle of all time!

. . .

A GENERAL MOTORS VALUE

FROST MOTORS, Inc.
399 Washington St., Newton

NEWTON CENTRE GARAGE, Inc.
792 Beacon St., Newton Centre

FOR SALE

Real Estate For Sale

1731 N. E. Homestead; 13 acres. Well-preserved Colonial of quaint features; end chimneys, low ceilings, protruding corner timbers, wide-board floors, three crane fireplaces, four chamber fireplaces; new bath; running water; electricity,—perfect interior for treasured antiques. Barn. Henhouse for 1000 birds. Pembroke centre. Write for illustrated folder. See it and make an offer. Owner, Dr. O. L. Schofield, Wellesley Hills.

CAPE COD — FOR SALE
in conservative community with private beach, Yacht Club, tennis courts, attractive cottage — sunporch, living room with fireplace, dining room, kitchen, 5 bedrooms, bath, toilet and lavatory—garage.
Price $6,500.
Charles A. Jordan—tel. Falmouth 901-W

FIRE PLACE WOOD
OAK AND MAPLE
Well seasoned—Cut length desired
$8.00 ½ cord—$15.00 cord
Prices in cellar—also kindling wood
H. W. CLANCY
Tel. NEEdham 0914-M

MANURE
Free from Sawdust and Shavings
well rotted. $14.00 per cord.
E. A. JANSE
336 Dudley Rd., Newton Centre
C. N. 0920

Fireplace Wood or Logs
CUT 12"—16"—24" and piled in cellar
$8. and $9. per ½ cord
KINDLING, 7 bu.—$1.
Wood Guaranteed to Satisfy
WILFORD A. HILL Waltham 3901

FIREPLACE WOOD — Piled in Cellar
Cut 12 in., 16 in., or 24 in. long
Pine Slabs 6.35 per half cord
Oak & Maple 9.35 per half cord
65c less if dumped up in yard
B. L. OGILVIE
Wal. 1266 Eve. Wal. 1834-R

FOR SALE

Battleship Oil Painting	$10.00
4 Maple Rush Seat Dining Chairs	$16.50
Solid Mahogany 7-Drawer Chiffonier	$12.00
Sliding Couch with 2 hair cushions	$6.75
Cherry Chest of Drawers	$5.00
Mahogany Empire-framed Sofa	$10.00
Reupholstered Student Chair	$19.50
Oak Bookcase	$4.00
Walnut Frame Sofa	$8.00
Student's Flat-top Desk	$8.00
Oak Morris Rocker, leather cushions	$7.00
Rattan Arm Chair	$3.50
Oak Frame Upholstered Rocker	$2.50
Electric Table Lamp	$3.00
Electric Floor Lamp	$1.50
Electric Stove, 2 burner	$4.00
Electric Bridge Lamp	$2.00
4-Fold Screen	$2.50
Gray Enamel Kitchen Cabinet with Blue Trimmings	$12.00
Pair Blue Velour Portieres	$3.00
Drop Leaf Walnut Table	$10.00

Bargains in furniture
Seeley Bros. Co.
757 WASHINGTON ST., NEWTONVILLE
Tel. Newton North 7441

1933 OLDSMOBILE 6, de luxe coupe. Perfect condition, 6 wheels with all good tires. Fast, economical and smart. Has 1937 Zenith radio and many other extras. Light blue, silver wheels. Phone West Newton 0948-M. O22z

LOOK—Piano materials and supplies are mounting in price. Some have doubled. If you have any piano repair work in mind, HUSTLE. J. W. Tapper, Piano Tuner, Cen. New. 1306. O8 3t

FOR SALE—Cream enamel gas range with brown trim table top, in fine condition, 2 storage drawers, chromium stove pipe. Also American Oriental rug 9 x 12, one year old. Tel. C. N. 3787. O22z

FOR SALE—Electrolux Refrigerator, good size, gas and water, good condition. Price $90. Telephone Newton North 4566 between 8:30 and 9:30 a. m. or 7 and 9 p. m. O22z

FOR SALE—Mahogany chamber set, piano, San Domingo mahogany desk, chifferobe, lowboy, oak bureau, book case, 2 china closets. 175 Walnut st., Newtonville. Newton North 2480. O22z

7 PIECE DINING room set, very reasonable, man's desk chair, music cabinet, pictures, lady's winter coat size 38, rowing machine, Keystone safe, kitchen table, other small household goods. Tel. Newton North 4813. O22z

FOR SALE—Entire furnishings of my home at 90 Jewett st., Newton. If you want good bargains come early. Tel. Newton North 2596M. O22z

BARGAIN—Large genuine black cowhide bag with five steel shaft golf clubs, Wright Ditson and Wilson, Johnny Farrel, good as new, 24 Lewis st., Newton. Telephone N. N. 5535M. O22z

FOR SALE—Large sized tricycle and coaster, also child's Ivory Colonial bed with removable side rails 68" x 36". Tel. Newton North 2905. O22

ROOMS TO LET

NEWTONVILLE—Furnished rooms, also housekeeping rooms, room with use of piano. Transients accommodated. Handy to trains, schools and busses. Apply at 15 Austin st., or telephone Newton North 1558W. O22

TO LET—Furnished room. for gentleman. Large sunny, second floor front room, private lavatory. Four minutes from trains. 8 Newtonville ave., Newton. Tel. N. N. 1062-R. S10tf

NEWTON
Real Estate, Rentals, Land and Exchanges
Insurance of all kinds—Call
Richard R. MacMillan
Newton North 5013

ROOMS TO LET

NEWTONVILLE—A pleasant room with board preferred. Continuous hot water. Good home. Centrally located. Parking space available. Rates reasonable. Call Mrs. Butler, 29 Highland ave. Telephone Newton North 4284R. O8tf

TO LET—Room in private family. 82 Harvard st., Newtonville. Tel. Newton North 5055. O22

TO LET—One or two furnished rooms and private bath with refined family, located in the finest residential section of Newton Corner. Convenient to stores and all transportation lines. Call N. N. 5059W. O22

TO LET—Newton Highlands, sunny warm room, bath room floor, oil heat, continuous hot water, handy to everything, best location, garage. Centre Newton 1670R. O22z

FOR RENT—In West Newton, quiet residential section, one or two rooms in private family. On bath room floor. Oil heat. Very convenient to bus lines and trains. Nice home for business couple. Tel. mornings West Newton 0581J. O22z

FOR RENT—Nice sunny room, third floor, $2.00 per week. 192 Lowell ave., Newtonville. Mrs. Nora Sullivan. Tel. Newton North 3650R. O22z

TO LET—One or two rooms furnished or unfurnished, with clothes closets. Southern exposure. Well heated. All conveniences. Kitchen privileges. Reasonable. Business ladies preferred. Must be seen to be appreciated. Newton North 4023M. O22

FOR RENT—Two heated rooms with private bath, 64 Eddy st., West Newton. Tel. West Newton 2374W. O22z

LOVELY LARGE room available in smll nursing home. Sun room, excellent heat, food and care. Afternoon auto rides included. Best reference from doctors and patients. Prices right. Call N. N. 1574M. O22z

TO LET—Newtonville, large room with three windows on bathroom floor. Continuous hot water. Breakfasts if desired. Parking space. 84 Walker st. Tel. West Newton 3138. O22 tf

AUBURNDALE—One or two connecting front southwest rooms, housekeeping privileges. Tel. West Newton 0425. O22tf

NEWTONVILLE—Furnished 1 or 2 rooms next to bath. Housekeeping if desired. Location of Highland ave., near the square. Private home. Also single room, electric plate. Parking. Newton North 5257R. O22z

NEWTONVILLE—Double and single room, attractive, livable, warm and sunny. Three minutes' walk to transportation, quiet residential street. Excellent table if board desired. Parking privileges. Do investigate. Highland Villa. Newton North 2019M. O22z

TO LET—On Farlow pk., room with kitchenette. Continuous hot water. Oil heat. Call Newton North 4417W. O22z

FOR RENT—Pleasant furnished front room, convenient to trains and cars. Privileges. Oil heat. Very reasonable. Business woman preferred. Mrs. Watts, 22 Park st., Newton, Suite 2. O22z

FOR RENT—Near Newton Corner. Large pleasant room, extra warm. Newly decorated, kitchen privileges if desireed, also garage. Middlesex 0709M. S3tf

NEWTON—To rent, furnished rooms and bath. Tel. C. N. 0095. O22z

FOR RENT—Newtonville, attractive, newly decorated room, near bath room in comfortable home, on best street near square. Continuous hot water. Phone N. N. 1481W. O15 2tz

NEWTON CORNER—2 nicely furnished single rooms, in private family, conveniently located, business men, references. Apply 53 Elmwood st. or call Wellesley 0118M. O22z

NEWTONVILLE—For rent, pleasant room, private family, business man preferred, convenient to trains and busses. 35 Bowers st. or telephone Newton North 3672R. O15 2tz

FOR RENT—To lady, furnished heated room in Newtonville, very nice location, $5 per week, or $6.00 with garage. Available November 1. Call Newton North 2900. O8tf

FOR RENT—To one or two persons, large, pleasant, furnished room, in convenient location. Parking space for car. Apply at 27 Ripley ter., Newton Centre. O1tf

FOR RENT—Large furnished room. Newly renovated with new furniture. Apply 36 Hollis st., Newton. O22tf

TO LET in Newtonville, room and board in newly furnished house to desirable people. Garage. Call Newton North 2829. A27tf

TWO CONNECTING unfurnished rooms with private bath in spacious home, overlooking gardens. Heat, light, continuous hot water included. Reasonable to reliable adults. Newton North 4912. O15 2tz

FOR RENT—One or two furnished rooms on bath room floor, in private home, kitchen privileges. Convenient to cars. Tel. Newton North 0975M mornings and evenings. A6tf

FURNISHED ROOM, bright sunny room, 3 minutes to trains and buses. References required. 49a Carleton st. O22z

APARTMENTS TO LET

TO LET—West Newton, 4 rooms heated, furnished or unfurnished. Rent $35.00. Adults only. Suitable for nurses or business people. 121 Adena rd. Tel. West Newton 0399-W. O22z

FOR RENT—One of the nicest most convenient 6 room upper apartments in Auburndale, excellent neighborhood, six minutes to railroad station, hot water heat with oil, continuous hot water, fireplace, clean attic for storage. Garage. Large screened-porch. Rent $48. 9 Ware rd., Auburndale. West Newton 2773W. O15tf

FOR RENT—On quiet street near Newton Corner, upper apartment, steam heated wth kitchenette and private bath, business people preferred. Call evenings. Tel. N. N. 3820-M. O15-tf

53 NORTHGATE pk. for November 1st, $45, 1st floor, 5 rooms, sun-room, reception room, breakfast room, garage, large yard, convenient location. Wm. H. Dolben, Hancock 4871. O22z

NEWTONVILLE—Five rooms, upper apartment, steam heat. Available Nov. 1st, $35. 200A Walnut st., Newtonville. Tel. Need. 1465. O22z

37 FORDHAM rd., $45, 2nd floor, 6 rooms, sun-room, garage, screened porch, continuous hot water, shower, corner lot, convenient location. Wm. H. Dolben, Hancock 4871. O22z

NEWTON AND WATERTOWN Rents, 2 rooms and sun porch, heated, furnished. Frigidaire, $12 per week. 6 rooms on first floor, $40 per month; 6 room duplex, all modern, $33 per month; also 2 rooms and kitchenette, heated $7.50 per week. 6 rooms and sun room, tile bath and shower, $35 a month. Call Newton North 6210W or Middlesex 0904. O22z

LARGE LIVING-room, dining room with kitchenette, bath, two sleeping rooms, very desirable location, Newtonville, facing park, near transportation. Oil heated, $45, three rooms, $50 four rooms. Furnished if desired. Newton North 1167J. O22 2tz

TO LET—Newton Corner, living room, bedroom and private bath. In private home. If interested call Newton North 2558M. O22z

UPPER APARTMENT—7 rooms, 2 baths, Otis st., Newtonville, near trains and bus, completely furnished or unfurnished, garage, references. N. N. 3249M or Ken. 2856. O22z

67 RANGELEY rd., $45; 2nd floor, 5 rooms, sun-room, garage, separate front and back entrances, large yard, convenient location. Wm. H. Dolben, Hancock 4871. O22z

NEWTON CORNER—6 room upper apartment. Hot water heat. Garage. Good neighborhood, $40. Wm. R. Ferry, Newton North 2650W or Newton North 7246M. O22

FOR RENT—One room kitchenette apartment with large front room furnished as living room, bedroom, combination, separate kitchenette. Heat and continuous hot water, convenient to Newtonville station. Excellent location, $7.00 weekly. Newton North 2479. O22z

TO LET

NEWTON CENTRE—Will share home with business man or couple. Near transportation. For information telephone Centre Newton 2722J. O22z

IF YOU want all the privileges of a comfortable, attractive home with excellent food call Newton North 5535M. Reasonable rates, garage if needed. O22z

HELP WANTED

WANTED — Girl to assist with housework and care of children, 3 or 4 days each week. Preferably one living in or near Newton Highlands. Centre Newton 5035. O22z

WANTED—Housekeeper and companion for elderly couple living in Newton. Good home, moderate wage. Address B. E. W., Graphic. O22

INSTRUCTION

FRENCH LESSONS—French woman graduate of French Normal School gives lessons, adults or children. Telephone Newton North 0796. O8 4tz

TUTORING, French, Latin and English. Mrs. J. E. Dolliver, 16 Glenwood ave., Newton Centre. CEN. 2341. O8-3t

MISCELLANEOUS

SPENCER CORSETIERE
Dress, Maternity, Surgical Garments
Abdominal Supports
INDIVIDUALLY DESIGNED TO CORRECT YOUR FIGURE FAULTS
Guaranteed to keep their shape
MARION KINGSBURY
Registered Corsetiere
17 Prince St., W. Newton Tel. W.N. 0887W
If no answer call N.N. 1928

RELIABLE WOMAN available to stay with children evenings at a moderate price, also as companion housekeeper by the hour or day. Drivers license. Write Box W. L. B., Newton Graphic. O22z

REMEMBER—William R. Ferry for Automobile Insurance. Applications now ready. 287a Washington st., Newton. Tel. N. N. 2650W O22

BLANKETS LAUNDERED—25, 50 and 75 cents. Curtains on stretchers 35 cents. Panels 35 cents and 50 cents. Ruffled 50 cents and 75 cents. Mrs. Margaret Leamy, 43 Brown st., Waltham. Tel. Waltham 4418. S3-3t

LET ME give you an estimate on painting your kitchen. Black baseboards, 2-tone effect. Alfred F. Fairfax, 36 Eliot avenue, West Newton. Telephone W. N. 0605M. S10 tf

RADIOS AND PHONOGRAPHS REPAIRED — By expert, call us for prompt service. N. N. 0610, Newton Music Store, Newton. D25

WE PAY
HIGHEST CASH PRICES
for used Furniture, Rugs and any kind of Household Goods.
Prompt Service
BROADWAY AUCTION HOUSE
274 Broadway, Cambridge
KIRkland 7145

WANTED

EXPERT STENOGRAPHER
with common sense and willingness to work.
Excellent future to really intelligent girl.
Write fully to
Box 55, Newton.

Wanted
Larger type home for my small NEW Garrison Colonial Home. Recently completed Newton Centre.
Newton North 2931-M

WANTED—Woman would like work by the day, cleaning, laundry or will serve dinners in evening. Also high school girl living near City Hall would like evening work. Tel. Centre Newton 2674M. O22z

WANTED—General work in small family, convenient to bus or car service. Telephone Newton North 4701W. O22z

WANTED—In Newton Highlands in Centre, board by week, in private family, by young florist. Address M. J. F., Graphic Office. O22z

DAY WORK wanted by thoroughly experienced woman, either general cleaning or laundry work, can furnish very best of references for either work, call Centre Newton 3357R. O22z

DESIRE FURNISHED apartment or rooms with housekeeping privileges for 6 months. Must have 2 bedrooms. Phone Centre Newton 4497 after Sunday between 6 and 7:30 p. m. O22z

LOST AND FOUND

LOST—In Newtonville Sunday, the 17th, female cat, all black, one year old. Very glossy coat. Finder please call Newton North 3877W. Reward. O22z

LOST SAVINGS BANK BOOKS

Savings Banks Books as listed below are lost and application has been made for payments of the accounts in accordance with Sec. 40, Chap. 590 of the Acts of 1903 and amendments.

West Newton Savings Bank Book No. 19985.
Newton Trust Co. Bank Book No. WN4756.
Newton Savings Bank Book No. 71734
Newton Savings Bank Book No. 80012.
Newton Centre Savings Bank Book No. 15007.
Newton Savings Bank Book No. 63650.
Newton Co-operative Bank Lost Matured Share Certificate No. 335.
Newton Trust Co. Bank Book No. W N 4564.
Newton Co-operative Bank Lost Matured Share Certificate No. 908.
Newton Co-operative Bank Lost Matured Share Certificate No. 1652.
Newton Trust Co. Bank Book No. C6275.
West Newton Savings Bank Book No. 18461.
Newton Savings Bank Book No. 78804.
Newton Savings Bank Book No. 33180.
Newton Savings Bank Book No. 51832.

Harvey & Bell
Painters and Decorators
34 Walden Street,
Newtonville
W. N. 0757 W. N. 2871

William M. Gallagher
HEATING ENGINEERS
Air Conditioning and Oil Burners
"Nothing but heating for 40 years"
17 MILTON AVE., WEST NEWTON
Tel. W. N. 0992-R

Commonwealth of Massachusetts
Middlesex, ss. Probate Court
To all persons interested in the estate of
William Hunter Workman
late of Newton in said County, deceased.
A petition has been presented to said Court for probate of a certain instrument purporting to be the last will of said deceased by State Street Trust Company of Boston in the County of Suffolk praying that it and Rachel Workman MacRobert of Douneside Tarland Scotland be appointed executors thereof, without giving a surety on their bonds.
If you desire to object thereto you or your attorney should file a written appearance in said Court at Cambridge before ten o'clock in the forenoon on the nineteenth day of November, 1937, the return day of this citation.
Witness, **John C. Leggat**, Esquire, First Judge of said Court, this eleventh day of October in the year one thousand nine hundred and thirty-seven.
LORING P. JORDAN, Register.
Oct. 15-22-29.

OF THE LATE MRS. J. EDWARD MALONEY
The Estate Will Be Sold At Public Auction
on the premises
70 WAVERLEY AVENUE, NEWTON, MASS.
on Tuesday, and Wednesday, October 26th, and 27th, 1937, at 1 P.M. each day.
FURNITURE, FURNISHINGS, AND OBJECTS OF ART
consist of:
Sarouk, Serappi, Keshan, Kazak, and Cabistan Rugs, Exceptionally Fine Kazak Stair Carpeting, Chickering Baby Grand Piano, Chinese Lacquered Cabinet, Walnut Twin Bedroom Sets, 4-Post Mahogany Beds, Leather Sofa, Leather Bar Stools, Paintings by very fine artists, Andirons, French Clock Sets, Chintz Chairs, Carved Tables, Venetian Glass, Place Plates, Pickard Tea Sets, Crystal Glass, Dresden, Sevres, Coalport China, Needlepoint Chairs, Etc.
REAL ESTATE WILL BE SOLD WEDNESDAY, OCTOBER 27th, 1937 at 3 P. M. consisting of 16 rooms, chauffeur's quarters, acre of land completely shrubbed, all in fine condition.
Public Inspection on Saturday, Sunday, and Monday, October 23rd, 24th and 25th, 1937 from 1 P. M. to 5 P. M.
CHAS. F. HALE & SON, Inc.
223 Columbus Ave., Boston, Mass. (Park Square District)

Carley Photo Library Popular With Newton People

The Carley Realty, week before last, sent out to over 8800 Newton residents, snap-shots of the houses in which they live. Apparently this courtesy has been much appreciated as already several hundred extra prints have been requested.

This library of photographs of every house on both sides of over 200 miles of Newton streets has been built up by the Carley Realty in line with the policy that "one picture is worth 1000 words" and it has been found to be a tremendous time-saver for the clients of the Carley Realty.

The Carley Realty office has found homes for the following satisfied customers: Property located at 53 Allen ave., Waban, rented to Mr. Herman E. Hart for Mrs. H. L. Spencer; property located at 15 Sewall st., West Newton, leased to Mr. J. V. Quarles, Jr., for Mrs. Annie P. Avery; property located at 414 Woodward st., Waban, leased to Mr. Chester C. Vaughan for Mrs. Helen E. Stairwalt.

A TEMPLE OF MUSIC IN WELLESLEY

Every music-lover would like to have the best music in his home, but he wants something above and beyond what the radio or gramophone gives him.

He wants the personal touch; he wants to see the musical performer in proper person, even to be able to compliment him face to face on his music. The music-lover of the suburbs labors under another disadvantage, he can not often go to the great city for his music.

The Wellesley Concert Fund has been carrying such music to him on the largest and finest scale since 1925, —great orchestras, pianists, violinists, 'cellists, singers, all of international reputation, have been heard in Alumnae Hall, Wellesley College, always at moderate prices. A beautiful hall, seating 1500, comfortabe seats, ample parking space, called "a true temple of music," well ventilated is usually filled to the last seat with an enthusiastic audience.

The five concerts of the Wellesley Concert Fund series for 1937-1938 offer a variety of the finest musical fare, performed by artists of international fame.

Tel-Aviv Was Sand Dunes

Until a few years ago all the tract of land on which the all-Jewish city of Tel-Aviv, Palestine stands was desolate sand dunes.

NEWTON SALES

John T. Burns & Sons report having sold the seven room colonial residence located at 488 Watertown st., Newtonville to Erlon Jones who buys for occupancy. Together with 10,000 square feet of land the property is assessed for $6700. Edith Allen was the grantor.

John T. Burns & Sons, Inc., report that final papers have been passed conveying the Agry Estate located at 47 Park st., Newton, from Warren C. and George C. Agry to Dr. Arthur B. Norley. The property comprises ten rooms, and together with 6568 square feet of land, it is assessed for $8500. After extensive improvements have been made, Dr. Norley will occupy the property as a home and office combined.

John T. Burns & Sons have also sold, in the Auburndale district of Newton, the Colonial frame residence located at No. 36 Oakland rd. The home contains seven rooms and bath and together with 5800 square feet of land is assessed for $7300. The North Brookfield Savings Bank conveys to Frank Jordan, who purchases for a home.

VONER BROTHERS
Mason Contractors
DUMP TRUCKING
Loam - Sand - Gravel - Fill, Etc.
293 Webster St., Auburndale
WESt Newton 2907-W

KERRIGAN BROS.
Battery Service—Exide Batteries
TIRES
One-Stop Texaco Station
739-749 BEACON ST.
Newton Centre
Cen. New. 4600



WILLIAM B. HEDLUND
Painting, Paper Hanging, Floors
High Grade Work, Immediate Service
Call NEWTON NORTH 7794-M

GRANT'S EXPRESS
Newton and Boston
327 Washington St., Newton
N. N. 5174
3 Trips Daily—Local Trucking
Baggage Called For

R. A. Vachon & Sons, Inc.
Repair work promptly attended to
Contractors and Builders
22 Union St., Newton Centre, Mass.
Tel. Centre Newton 0072-73

LINOLEUM
ASPHALT TILE
RUBBER TILE
Furnished and Installed
GEORGE W. WARDNER
153 Linden St.
Tel. Wel. 2144 Wellesley

H. M. LEACY
PACKERS AND MOVERS
311 Galen St. 23 Brook St.
Established 1898
N. N. 5164 N. N. 2588-J

5 ROOMS MOVED $12
By Experienced Furniture and Piano Movers
Prompt and Careful Service
Call Kirkland 7145

FLOORS RESURFACED LAID — REFINISHED
HENRY J. BARRETT CO.
Greater Boston Floor Specialists
1758 CENTRE ST., WEST ROXBURY
Parkway 1888

PLUMBING
LEONARD J. HICKMAN, Inc.
Modern Plumbing and Heating
Special Attention to Repairing and Remodelling
877A WASHINGTON ST., Newtonville
Tel. Newton North 4846

Mattresses and Upholstering
Mattresses remade, same cover.. $2.00
With new cover.. $4.50
Inner Springs & Box Springs rep. $5.00
Upholstery work of all kinds
WALTHAM
BEDDING & UPHOLSTERING CO.
Waltham 0226

WATCH, JEWELRY AND CLOCK REPAIRING
Quick Service - Reasonable Prices
E. B. Horn Co.
429 Washington St., Boston
55 Years in Our Present Store

Graphic Ads Give Best Results

ALFRED F. FAIRFAX
36 Eliot Ave., W. Newton
Tel. Wes. New. 0605-M
DECORATING-PAINTING
PAPER-HANGING

Newton Business Directory
What You Want and Where to Get It

ACCOUNTANT
JAMES S. GOVE, C.P.A.
Audits — Tax Returns — Reports
Investigations — Accounting Systems
Consultation without obligation
122 Lincoln St., Newton Hlds.—C. N. 2724
89 Broad St., Boston—Hubbard 7576

APPLIANCE REPAIRING
REPAIRING — GUARANTEED
Sewing Machines Radio
Washing Machines Refrigerators
Vacuum Cleaners Burners
Sales all popular makes—Terms
1255 WASHINGTON ST. W. N. 1191

AUTOMOBILE SERVICE
KERRIGAN BROS.
One-Stop Texaco Station
Goodyear Tires — Exide Batteries
739-749 Beacon St., Newton Centre
Cen. Newton 4600

BAKERIES
VENDOME BAKERY
Delicious Pastry
Cake, Bread
Newton's Oldest Bakery
858 Centre St., Newton

C. G. McMULLIN
Carpenter and Builder
Repair Work
1170 Walnut St., Newton Highlands
Tel.: C. N. 0443 - 0444 — Res. C. N. 1571

It Pays to Advertise

CHAIRS RESEATED
BERT TYRELL
Student of Perkins Inst. for Blind
$1.50 to $2.50
Satisfaction guaranteed
14 Peabody St., Newton. Tel. N. N. 4701-W

FUNERAL DIRECTORS
ARCHIBALD C. BELLINGER
Funeral Director
247 Cabot Street, Newtonville
Tel. Newton North 2654

STEAM and HOT WATER HEATING
Estimates furnished. OIL BURNERS. Repairs of all kinds.
C. and C. HEATING CO.
58 Capitol St., Newton. Tel. N. N. 5292-R.

PIANO TUNERS
PIANO TUNING
DEMOTHING & REBUILDING.
Ask for Complete Inspection. It is free.
Member Boston Assn. of Piano Tuners.
J. W. TAPPER, Newton Highlands
Cen. Newton 1306

PIANOS TUNED $3.00
Steinway, Chickering Expert
10 Years with Radcliffe College
Now Tuning for Public Schools
Go Anywhere Guaranteed Repairing
E. E. BERRY
62 Marathon St. Arlington 2491

PLUMBING
JOSEPH P. DARGON & CO.
Plumbing, Heating, Gas Fitting
10 Pearl Court
Newton North 4116

PRINTING
JAMES F. HUGHES
Commercial and Society Printing
Established 15 Years
283 Walnut Street, Newtonville
Newton North 1016

RADIO SERVICE
GARDEN CITY RADIO
Sales and Service. Auto Radios. RCA and Cunningham tubes.
333 Walnut St., Newtonville
New. No. 4751

ROOFERS
EDWARD J. THORNTON
Roofing and Sheet Metal Work
OF ALL KINDS
967 Washington St., Newtonville
West Newton 1700-W

TYPEWRITERS
L. FRANK PERKINS, INC.
"Where You Can Buy Everything For The Office"
Sell, Rent, Repair, Exchange (All Makes)
74 Needham St., Newton Highlands
Tel. Centre Newton 3700

WINDOW SHADES
J. L. HIGGINS
All Kinds of Shades Made to Measure
815 Washington St., Newtonville
Office: Newton North 3626
Res.: West Newton 1297-M

CALL NEW. NO. 4354-55, W. NEW. 8138 EVENINGS FOR INFORMATION REGARDING SPACE IN THIS DIRECTORY

JOHN DOLAN COAL CO.
Established 1885
DELCO-HEAT
NEWTON LOWER FALLS
ARE YOU ABSENT-MINDED? You can afford to be if you are relying on DOLAN check-service to keep your fuel supply adequate at all times—in any weather.
ASK YOUR NEIGHBOR!—*And next time,*—call
WELLESLEY 0027
Your Community Fuelphone

Hallowe'en

JUST A SUGGESTION . . . . .
When you go to that Hallowe'en Party, bring your hostess a little gift of glassware
A CANDY DISH—for instance, or AN ASH TRAY SET
We have a wonderful selection of suitable gifts in a wide price range.
TABLE GLASSWARE
by CAMBRIDGE, HEISEY, FOSTORIA, DUNCAN
DON'T DELAY having PICTURES FRAMED
Mirrors Resilvered — Broken Glass Replaced
NEWTON GLASS COMPANY
302 CENTRE STREET — NEWTON CORNER
NEWTON NORTH 1268

WANTED
200 conservative First Mortgage Loans on modern residential property. To those who qualify an interesting proposal over a 20 year period at an attractive interest rate will be offered.
BEACON MORTGAGE CO.
Loan Correspondent
METROPOLITAN LIFE INSURANCE COMPANY
1318 Beacon St. Brookline
Aspinwall 0220

Commonwealth of Massachusetts
Middlesex, ss. Probate Court
To all persons interested in the estate of
Ellen Toner
late of Newton in said County, deceased.
A petition has been presented to said Court, praying that Mary Quirk of Boston in the County of Suffolk, or some other suitable person, be appointed administratrix of said estate.
If you desire to object thereto you or your attorney should file a written appearance in said Court at Cambridge before ten o'clock in the forenoon on the tenth day of November, 1937, the return day of this citation.
Witness, John C. Leggat, Esquire, First Judge of said Court, this twenty-fifth day of September in the year one thousand nine hundred and thirty-seven.
LORING P. JORDAN, Register.
Oct. 22-29-Nov. 5.

Deaths

MERCHANT; on Oct. 21, Edward S. Merchant of 31 Sewall st., West Newton; age 86 years. Services from the home Sunday at 3 p. m.

CLASSIFIED ADS
Too Late for Classification

MOTHER'S HELPER wanted. Part time from noon on. Call Centre Newton 1031-W. O22z

DR. R. A. LOMBARD
ANIMAL HOSPITAL and CLINIC
X-Ray — Surgery — Diagnosis
Plucking — Clipping — Bathing
2285 Commonwealth Ave., Auburndale
Tel. W. N. 0665 Day or Night

AWNINGS STORED
Screens — Venetian Blinds — Window Shades—Weatherstrips—Canvas Goods
HOME SPECIALTIES CO., Inc.
355 WORCESTER TURNPIKE
NEWTON CENTRE
Tel. C. N. 3900 Connecting All Depts.



DOG NOTES
by PETER BOGGS

Years ago the 30 tyrants of Athens sentenced the great Athenian general "Alicibiades" to death. The old general owned a dog who had been devoted to him for many years. When "Alicibiades" was being put to death, the dog stayed by his side, and though fatally wounded it tried with its teeth to draw the arrows from his master's body after the stricken general had fallen to the ground.

* * *

Did you know that all present pure breeds of dogs had a mongrel origin? All setters were not created as such nor were all airedales. Every breed is man made to some extent. It is possible to take a pointer and chow and breed them, and from their offspring establish, within six years, a new breed. That means that this new breed would throw puppies entirely like their immediate parents. A throwback to pointer or chow would be possible after six years, but that is even possible in some of the established breeds of today.

* * *

The first dog show of which there is any record was held in England on June 28, 1859. There was an entry of 23 pointers and 27 setters, a total of 50 dogs. Today in this country dog shows have entries totalling in the thousands.

Down in Mobile there is a little colored bootblack who has a small stand on a busy street corner. A fine looking hound keeps him company everyday, dozing in the sun beside the stand. Many people stop and admire the dog during the day. Asked if he had many offers from passers-by to purchase the dog he replied that he had many but added, "Why should I sell him? He wouldn't sell me."

* * *

Do you know how to approach a strange dog? Dogs are often suspicious of strangers, and as children particularly are liable to try and pat or catch a passing dog, the animal thinking he is going to be seized, turns and snaps. There are two accepted rules for dealing with a strange dog. The first, and perhaps the best, is to leave him alone. The second is to proffer a closed hand slowly allowing the dog to smell your knuckles. This seems to conciliate the most suspicious and nervous dog, and he begins to trust you. Most dogs attack a person because they are frightened and not because they are vicious. When you have the trust of a strange dog you may have no fear that he will attack you.

* * *

In February, 1936, Charles T. Naddy left his home in Columbus, Ohio, accompanied by his three year old Irish Setter "Pat," for a trip to San Antonio, Texas. He arrived safely in the southern state but while there Pat disappeared, and after frantic searching for his lost pet Mr. Naddy returned to his home in Ohio, greatly saddened by the loss of Pat. Eleven months later, in January of this year, Mr. Naddy heard a familiar scratching at the door and upon opening it was greeted by a well fed and very happy "Pat." The dog had somehow traveled a distance of approximately 1,800 miles to get home. Along the way she must have encountered many new friends who gave her food and water because she was in remarkable shape when considering the distance she had travelled.

* * *

A dog like a growing boy, wants a pal—a pal that is stronger than he is, a pal that he can look up to and admire. He wants someone to love him and become his master—the earthly God of any dog. But remember that before you can become the master of any dog you must secure and inspire confidence in the animal.

* * *

Question: When was the AKC organized?—P. H.

Answer: It was organized in Philadelphia on September 17, 1884.

Question: I have a litter of five week old collie puppies and all of their noses are very light colored. What is wrong?—F. B.

Answer: In almost all cases, except where dogs are of solid white the nose darkens into brown and then jet black by the age of five months. Many are born with pink noses, but it is a very rare case when they do not turn black later on.

THE WEEK IN NEWTON SPORTS
By JACK MORRIS

NEWTON'S THIRD LOSS AS BROCKTON WINS 19-6
Late Game Rally Produces One Newton Touchdown

Newton High lost its third successive football game of the 1937 season last Saturday at Keith Field, Brockton, bowing to a strong Shoe City outfit 19 to 6. Coach Roberts' outfit showed a hard-running quartet of backs behind a fast-charging line to pile up considerable yardage over a somewhat listless and apathetic Newton outfit. When the Brockton running attack failed to click quarterback Buckley of Brockton took to the air and with Captain Saba on the throwing end and fullback Franco on right end, Dodero on the receiving end, several forward passes were completed leading to Brockton scores.

In the final period Newton seemed to be galvanized into life and for the entire eleven minutes played rings around the leading home eleven. With Castoldi running in as good form as any he showed last season and with an apparently inspired line, Newton swept down the field for its touchdown. Taking possession of the ball again another touchdown seemed imminent at the end of a long march only to have a stubborn Brockton line repulse the Newton attack right on the goal line to take the ball on downs as the final whistle blew.

During the first three periods the orange and black had possession of the ball for little more than five out of the thirty-three minutes. In these five minutes the Newton offense was futile and acting Captain Ted Duffy and his mates had to resort to punts to give Brockton possession of the ball after but two or three plays. Shortly before the first quarter was half over Brockton obtained possession of the ball near midfield. A 15-yard penalty set them back temporarily but Saba and Buckley retrieved the lost yardage in two plays. Hammering at the Newton left tackle despite replacements by Coach Sanborn the Brockton outfit completed its 68-yard march for the initial score with Saba going over from the one-yard line. White missed the try for goal by placement. Early in the second period Brockton set out on another march to the goalline. With its attack temporarily stalled a forward pass into Newton's left half back territory clicked for 25 yard gain and a first down on the Newton 40-yard stripe. Again hammering at the Newton left-tackle berth Brockton swept down inside the Newton 10-yard line. Here another forward pass play exactly like the one used at the start of the 55-yard march was completed for the second touchdown with Franco catching the pigskin in the clear. Again White failed to boot the extra point and Brockton led 12 to 0. The half expired before Brockton could get well-started again.

Newton started the third quarter with greater success in its efforts to halt the Brockton onward rush. An exchange of punts gave Brockton another opportunity as Buckley ran back the Newton punt to the Newton 35-yard line. Still hammering at the Newton left tackle with an occasional play to the other side of the line the Shoe City team advanced to the Newton one-yard line. Buckley chalked up the third touchdown and Dodero, right end, place-kicked the 19th point. As the third quarter closed Newton was backed up against the goalline and this time tightened sufficiently to take the ball on downs.

Opening the final quarter Stan Burns, playing his first game for Newton as a substitute for Fitzgerald at the right halfback berth, got off a pretty kick from behind his goalline out to the Newton 45. This inspiring effort seemed to be the spark that set Newton going. On third down a Brockton forward pass was intercepted by Castoldi on the Newton 30-yard line. On an off-tackle play Castoldi seemed to be smothered in a tangle of about seventeen of the twenty-one other players on the field. He seemed to be literally squeezed out of this mass of players still on his feet. Making a mad dash for the side-line he outran one of the two last Brockton defenders but was forced out of bounds by Franco at the Brockton 30-yard stripe after a 40-yard gain. Two plays being held for little gain Castoldi faded back to pass. Finding no uncovered receiver he tucked the ball under his arm and racing down the sidelines crossed the goalline standing up for Newton's tally. His try at placement was low and wide.

Brockton received the kickoff but failed to gain and a short kick gave Newton the ball just over the midfield stripe in its own territory. Here started another march in which Castoldi, and Hines gained considerable yardage rushing and a Burns to Castoldi pass was good for another 12-yards. In this final period Newton made all of the five first downs it had to its credit as against thirteen for Brockton in the first three cantos. Newton's fifth first down planted the ball on the Brockton four yard line and an offside penalty against Brockton made it first down on the two yard line. Four plays at the line failed to gain more than a yard and on the fourth attempt Castoldi's fumble was recovered by the Brockton centre on the three-yard line where it would have been Brockton's ball on downs had not time for the game expired.

Had this second Newton march brought a touchdown on first down there would still have been nearly a minute to play and a break might have given Newton another opportunity to score the tying tally. On the other hand had Newton attempted an end run instead of hammering at a solid Brockton frontier in the shadow of the goalposts the score might also have been forthcoming. Newton supporters also have reason to feel that had the Newton players shown in the first three periods the kind of football they staged in the last quarter that the outcome would have been considerably closer if not entirely different.

Football
Dickinson Stadium
Newtonville
Saturday, October 23
2:30 p.m.
Newton H. S.
vs.
Quincy H. S.
Friday, Oct. 29 at 2:30
Newton at Rindge Tech
Suburban League Game

NEWTON SEEKS WIN AT QUINCY'S EXPENSE
Visitors Have Won Once In Eight Years

The Newton High School football eleven will attempt to hang up its second win of the rapidly moving 1937 season tomorrow afternoon at the Dickinson Stadium. The orange and black will entertain the Quincy High eleven for its ninth successive year. In that period the Granite City outfit has won but one of the eight games played and tied two, Newton winning five.

In 1929 and 1930 each game resulted in a 6-6 tie but with Warren Huston on hand in the next two years the scores were 20-7 and 25-0 with Newton on top. These were also the first two years under the coaching of Ralph M. Sanborn, present Newton mentor, and his assistant Charlie Considine. Newton also chalked up a shut-out victory, 16 to 0, in 1933. The solitary Quincy triumph came in 1934 by a single point margin, 7-6 following the successful conversion of the point after touchdown. Newton returned to the victory path two years ago with a 15 to 0 score and last year another shutout, 19 to 0 brought the total point score of 113 to 26 for the local outfit. The victory staged last year was largely due to the brilliant and steady playing of the late captain-elect Billy Johnston. He engineered the team to scoring opportunities permittting Seth Fitchet to score twice and while Johnston tallied the third. Johnston made one point conversion, missed a second and Colantonio, injured end on this year's eleven, missed the point after on the third effort.

The Newton eleven came out of the Brockton game of last Saturday with additional injuries which will prevent the playing of a couple of stalwarts in the line. Ted Duffy, veteran guard, and Cheseraone, centre, will be out of action still recuperating from leg injuries. Duffy has been one of the strong defense players in the Newton line. Hughes, who has been filling Colantonio's berth at left end, is also hors de combat as are the latter and Bud Hines, sprinting quarterback.

Coach Sanborn will in all probability start Bill Liming at centre with Hutchings at left guard and Earl Colvin filling Duffy's berth at left guard. Bob Wheldon and Ben Mason will start as tackles in an effort to bolster a weakness which was clearly evident in the Brockton set-to. Bob Klein will start at his usual berth at right end with either Paglia or Howard filling the left end position vacated by the injured Hughes.

The starting backfield will have Stan Sohaski at quarterback, Stanley Burns and Fred Fisher at the halfbacks and Guido Castoldi at full. Burns replaced Fitzgerald in the Brockton game and played well enough to warrant the Newton coach giving him the chance to start. The reserve backfield will have Johnny Pescosolido at quarterback, Fitzgerald and Robey at the halves and the high-jumping Bill Pescosolido at the fullback post. Robey, an end candidate last year, was transferred to the backfield squad early this season. Ineligible for the first game or two he injured an ankle and has been out of action for three weeks.

MRS. SCHALL AND TAILBY WIN HANDICAP SHOOT

Mrs. Leroy A. Schall and Mr. A. Ralph Tailby were the winners of the handicap shoot held Saturday, October 16th, at the Newton Centre Playground by the Newton Archers. Mrs. Blanche Traylor was second for the ladies and Miss Elaine Tailby third. Mr. R. C. Garner, 2nd, for men and Bob Goldich third. Bob Goldich led the entire field score with a score of 89-513 for the American Round without handicaps. The Newton Archers will hold another handicap shoot Saturday, weather permitting.

HOW NEWTON'S OPPONENTS FARED

Brockton 19, Newton 6.
Quincy 0, Attleboro 0.
Rindge 6, Brookline 0 (Fri.)
Waltham 0, Haverhill 0.
Arlington 7, Malden 7.
Everett 20, Prov. Cent. 0.

WHERE THEY PLAY TOMORROW

Quincy at Newton.
Rindge (no game).
Lynn English at Waltham.
Brookline at Camb. Lat. (Today).
New Bed. Voc. at Arlington.
Medford at Everett.
Brockton at New Bedford.
Wor. Class at Wakefield.

NEWTON ARCHERS WIN PRIZES AT WALTHAM

About twenty Newton Archers took part in a novelty turkey shoot off in Waltham Sunday, Oct. 17th. Over seventy archers were shooting. Prizes were awarded to those successful in hitting small pumpkins pasted on the target faces. A regular American Round was scored and the hits in the pumpkins also were counted. The turkey for the ladies was awarded to Miss Thelma Phillips, a member of the local club. Unusually good scores were made in the regular American Round. Mrs. L. F. Whitney of Newton, took first honors for the ladies. Bob Goldich, 14, took second honors in the men's division conpeting against full fledged bow-men. The scores:

J. F. Waterman, Waltham, 90-700.
Bob Goldich, Newton—88-608.
Harold Schellenger, Springfield—90-552.
W. C. Shedd—Waltham, 86-540.
Herbert Wilson, Waltham—88-540.
Mrs. L. F. Whitney—72-474.
Miss Thelma Phillip—86-452.
Mrs. Ruth Felt, Waltham—80-434.
Mrs. Grace Harrison, Newton—75-407.
Mrs. Julia Brooks, Attleboro—74-400.

SPORT NOTES

Jackson Skillings of Newton Centre is working out with the Boston Bruins during the Fall training period on the rink at Hershey, Pa. According to the latest reports, he will continue practicing there with the Providence Reds, after the Bruins have finished. It is the hope of the Red's manager, that Jack will, by that time, be in condition to become the regular goalie for the Providence team.

Donald T. Baker of 90 Warwick rd., Newtonville, is playing soccer at Mt. Hermon School this fall. He is a member of the Freshman Class team. The varsity squad will be selected from the four class squads and is scheduled to meet Wilbraham at Mt. Hermon on October 27.

Newton boys attending New Hampton School at New Hampton, New Hampshire, will return home on Friday for the annual fall long week-end when the various athletic teams will meet greater Boston schools in competition on Friday. Robert LeB. Brown, son of Mrs. Ednah S. Brown of Newtonville ave., Newton, is on the varsity football squad which plays Huntington School at Brookline; Thomas Roger Covey, Jr., son of Mr. and Mrs. T. R. Covey of Larchmont rd., Waban, and William J. Duggan, son of Mr. and Mrs. Cornelius Duggan of Highland ave., West Newton, are members of the junior varsity football team meeting the Newton High junior varsity team at the high school field, Newton, while the reserve football team of which William C. Muir, son of Mr. and Mrs. Roy C. Muir of Kingswood rd., Auburndale, is a member will play the Newton High freshmen at Newton also.

FOOTBALL SEASON RECORD
Newton And Opponents

	G	W	L	T	PF	PA	P.C.
Rindge T.	5	4	0	1	53	0	1.000
Brockton	4	3	0	1	98	13	1.000
Waltham	5	2	0	3	25	0	1.000
Everett	4	2	0	2	32	6	1.000
Arlington	5	3	1	1	46	31	.600
Quincy	4	2	1	1	39	27	.500
NEWTON	4	1	3	0	33	46	.250
Wor. Class.	1	0	0	1	0	0	.000
Brookline	3	0	2	1	0	18	.000
Cam. Lat.	4	0	4	0	7	66	.000

NEWTON SCORING RECORD

	Tds.	P.a.t.	Pts.
Castoldi	2	3	15
Fisher	1	0	6
Fitzgerald	1	0	6
Hines	1	0	6
	5	3	33

Fractures Skull At Army Base Pier

Raymond V. Sweeney, 32, of 52 Myrtle st., West Newton, received a fractured skull, lacerated scalp, and cuts and bruises of the right leg on Thursday when thrown 20 feet to the floor at the army base in a peculiar accident. Frank J. Downes, army base pier electrician, of Roxbury received a compound fracture of the leg. Downes and Sweeney were repairing a two-ton steel hoist door when it suddenly swung out of place pinioning Downes between the door and a pier wall. Sweeney was thrown clear. Working from a ladder workmen toiled for a half hour before freeing Downes who directed their efforts despite his painful situation. The two workers were removed to the Carney Hospital.

Gets Year For Assault on Child

James F. Spellman, 26, of 286 Washington st., Newton, married and father of two children, was sentenced to one year in the Middlesex County House of Correction by Judge Murray after a closed session in Newton Court yesterday. Spellman was arrested on Oct. 12 by Sergeant Bannon and Patrolmen Foley, Murphy and Walker on a charge of assault upon a six-year old girl living in the neighborhood. A complaint was issued after the girl had informed her parents that Spellman had taken her into the apartment of his sister, where he was residing, and given her twenty-five cents.

Short Circuit In Sign Starts Fire

A short circuit in a neon sign at 284 Washington st., Newton, on Wednesday night caused a fire in the shingling of the front of the Paint Shop. An alarm was rung and firemen extinguished the blaze before the fire reached the interior of the store.


Harken to
ALERT PETER
Autumn Leaves
clog up your gutters, resulting in water backing up on your roof; this causes expensive leaks.
To prevent this unnecessary damage, brush out your gutters before Winter sets in.
I am again reminding you that although Storm Windows and Doors may be considered "Old Fashioned," nothing has yet taken their place to keep a home comfortable and save fuel.
Call us . . . we'll measure and estimate these Winter Overcoats for your home . . . no obligation whatever.
NEWTON NORTH 5500
BASLEY'S GOOD LUMBER
ROY S. EDWARDS
YOU CAN DEPEND ON US
29 CRAFTS STREET, NEWTONVILLE

Automobile Accidents

Robert Joyce, 15, of 194 Lowell ave., Newtonville, was severely injured on Tuesday night at 9.25 when he was hit by a car driven by Foster Ellingwood of 69 Homestead st., Waban. The boy was struck on Lowell ave. near Washington st. Ellingwood reported that he had driven onto the Lowell ave. bridge from Washington st., and was proceeding at a rate of 6 to 8 miles, when the boy ran off the sidewalk and into the path of the car. He took the boy to the Newton Hospital where it was found he had possible fractures of the skull and right leg.

A car driven by William Halliday, Jr., of 33 Churchill st., Newtonville, hit Mrs. Mary Diamond, 28, of Concord ave., Lincoln, on Tuesday evening at 6:20 as she was crossing Watertown st., near Dalby st., Nonantum. The woman received injuries to her legs and was taken to the Newton Hospital in a police car.

Richard Norton, 7, son of Mr. and Mrs. Edward Norton of 315 California st., Nonantum was critically injured on Saturday noon when he was hit near his home by a car driven by James Murphy of 6 California pk., Watertown. The boy was taken to the Newton Hospital where it was found he had a fracture of the skull and a fracture of the left leg. Murphy reported that the child ran from behind another car in front of the car he was driving.

Automobiles driven by Russell Wilde of 85 Atwood ave., Newtonvilie and William Bianchi of 114 Gardner st., Newton, collided on Sunday at Centre st., Newton Corner. Bianchi was pulling out from the curb when Wilde's car came along. Bianchi's car then hit a parked car owned by Thomas Connors of 6 Thornton st., Newton. May Cotton of 87 Atwood ave., riding with Wilde, was reported as having received an ankle injury.

Newton Firm Hears Official Abroad on Radio-Telephone

In late years the use of radio-telephone communication from abroad has been rapidly growing. Its use by local firms is still, however, an infrequent occurrence. On Monday of this week John Livingston Thomas, president of the Financial Independence Founders, Inc., spoke to all offices of the company from London, where he is establishing a British subsidiary, on the situation in Europe.

The Financial Independence Founders recently established a suburban office in Newton at 709 Washington st., Newtonville, where the New England activities are under the direction of H. Bruce Kinsman, vice-president. The organization is national in scope and the suburban office here was established in order that its facilities would be readily accessible to everyone with ample parking space. The firm employs a sales force of twenty-five many of whom are Newton residents.

NORMAN E. VINCENT

Norman E. Vincent of 489 Walnut st., Newtonville, died Thursday, Oct. 21, in his eighty-eighth year. He was born in West Shefford, Quebec, and lived in New Hampshire from 1897 to 1921 when he came to Newton. Mr. Vincent was formerly associated with the Boston & Maine railroad and the Canadian Pacific Pullman Company.

He leaves two sons, Norman S. Vincent, with whom he resided, and Craig Vincent; two daughters, Mrs. A. E. Dion of Melrose and Mrs. John Casanova of Philadelphia, Penn; and nine grandchildren.

Funeral services will be held at the Upper Chapel of the Mt. Auburn Cemetery at one o'clock on Saturday. After cremation the ashes will be taken to Bedford, N. H. for burial.

Day Jr. High School

The Home Economics Department has this year opened a course in foods for boys, and according to Mrs. Sandwall, several of the future chefs have been making remarkable progress in the art of making tasty dishes for the table. Joseph Vassalotti, Antonio Perue, Harold Barclay, Tom Kelley, Robert Murphy, Scott Doten, Charles Walker, Alfred Tedeschi, Aldo Cairo, Lawrence Keegan, George Norcross, William Mullins, Raymond Clautier and Valentine Tocci are taking an active interest in the course.

The When You Entertain Club under the direction of Mrs. Sandwall is busily engaged each week during club period devising and arranging repasts which may well be served at different types of parties. The club has already held its first informal party for its members under the guidance of its officers, Lucy Forte, President; Rose Caruso, Vice President; Leona Bartolomucci, Treasurer; and Eva Messina, secretary.

The eighth and ninth grade varsity soccer teams have already inaugurated the season by winning their first games against the Bigelow teams, four to one and three to one respectively. They will play return games with Bigelow and two games each with teams from the Warren Junior High School.

The faculty and pupils welcome Miss Lougee, Mrs. Smith and Miss Littlefield back after illnesses and hope that Mr. LeBlanc may soon have recovered sufficiently to take up his duties at the school again.

On Friday during the radio broadcast, Mr. Burkhard announced that anyone who called at his office would be in line for a worthwhile prize. Over a hundred pupils answered the call and were given entry blanks for suggestions on highway safety. Of those who turned in their suggestions, John Freeston's was the best and was awarded the prize of $1.25 credit in the school lunchrooom or $1.00 in cash. Thayer Gallison and Edythe Hallett were given honorable mention for their suggestions to improve highway safety. This contest was in line with the efforts of the Newton Safety Council to make the streets of this city a safer place for pedestrians crossing them and for persons driving along them.

Softball held sway on the Day Playground this fall in a series of three games between teams captained by Francis Leone and Guerrino Gentile. Captain Leone's team won by a score of two games to one. The members of the winning team were: Francis Leone, Michael Piantedosi, Joseph Beatty, Philip Teschner, Herbert Muther, Fred Fraini, Jack Cohen, William Garvin, Ray Keegan, Walter Drew, James Davis, Danny Piselli and Louis Mantica. The runners-up were: Guerrino Gentile, Amello Bianci, Amato Belsanti, Robert Benes, Robert Keefe, Louis Paulino, George Norcross, Raymond Hunting, Francis Salvucci, Robert Beatty and William Thompson.

Powers' Paragraphs

(Continued from page 2)

served as a member of the Newton Board of Aldermen from 1906 to 1910. A capable, unassuming man, and public spirited, his election seemed certain but he was to be surprisingly defeated by Edwin O. Childs.

(To Be Continued Next Week)

More Candidates Take Out Papers

John J. Glynn of 171 Cherry st. West Newton, has taken out nomination papers as a candidate for Ward Alderman from Ward 3. James E. Murphy, 6 Middle st., has taken out nomination papers and will be a candidate for Ward Alderman from Ward 1.

THE NEWTON GRAPHIC

Vol. LXVI—No. 9 | THE NEWTON GRAPHIC (Newton, Mass.) FRIDAY, OCT. 29, 1937 | Twelve Pages | Single Copy 5c; $2.50 per Year



COMPLETE Banking Facilities

Convenient for

THE PEOPLE OF NEWTON

- CHECKING ACCOUNTS
- SAVINGS ACCOUNTS
- SAFE DEPOSIT VAULTS

THOMAS WESTON, *President*
JAMES B. MELCHER, *Cashier*

NEWTON NATIONAL BANK

A Friendly Independent Bank for All the Newtons

384 CENTRE STREET—NEWTON CORNER

Bell-Murphy Relief Fund Nearly $6000

The sponsors of the Bell-Murphy Relief Fund are gratified to report the half-way mark of five thousand dollars has been reached.

Contributions are still coming in, much to the satisfaction of the Citizens' Committee, and the total is well on the way to $6000.

The fund being raised to be administered for the benefit of the wives and children of Officers Bell and Murphy, who were slain in line of duty, will be in charge of trustees selected by the responsible group of men who have interested themselves in the worthy cause.

Checks are being received, not only from the men and women of the city, but from many corporations and societies moved by the sacrifice made by these men in defense of rights of others.

Contributions are gratefully acknowledged by the Treasurer, William M. Cahill, 93 Union st., Newton Centre.

Protest Against Gravel Business At Auburndale

About 60 Auburndale residents attended a public hearing at City Hall on last Thursday night to protest against the petition of Ernest L. Hersum of Oak Ridge rd., Auburndale, who asks permission to level the surface of a six acre tract of land he owns in an area bounded by Seminary ave., Oak Ridge rd. and Lake ave. in that section. Much of Auburndale is composed of moraines containing valuable sand and gravel deposits. On the Hersum property is a ridge. H. F. Dolan of Cambridge who spoke in favor of the petition, said that Mr. Hersum wants to remove the ridge so that his land can be divided into house lots. He said the petitioner must derive income from his property and cannot keep it longer as a beauty spot for the benefit of neighbors. Dolan stated that Hersum will conform to any terms which may be required in order to meet the specifications of the city engineer.

In answer to questions from members of the Claims and Rules Committee of the Aldermen, before whom the hearing was held, Dolan said that Hersum intends to sell the sand and gravel excavated from the ridge, that the work is estimated to take about a year, and that there are about 111,000 cubic yards of material to be excavated. He said the present assessed value of the property is $13,000 and that this will be increased to about $150,000 if the land is divided into house lots and residences built on it.

V. S. Bigelow, speaking for Mable T. Eager of Seminary ave. objected to the petition. He said Miss Eager's land abuts Hersum's property on three sides and that she pays $1000 in taxes, while the petitioner pays only $360. He said that Seminary ave. and Lake ave. are only streets on paper, that Miss Eager's land runs North and South along the ridge which Hersum wants to remove, and if the ridge is

(Continued on Page 2)

Explosion In Nonantum Home Early Today

Occupants Escape Death, But House Is Demolished

At 6:20 this morning a terrific explosion of gas blew to fragments the dwelling house at 60 Hawthorne st. in the Nonantum section. The house was occupied by the families of Antonio DeRose and Joseph DeGrosso. The explosion occurred when DeGrosso lit a match to start a fire in the kitchen. The gas had apparently been accumulating for some time. The building was blown in all directions, fragments of clapboards being hurled with such force that they pierced the wall of the home of Antonio Annese, at 56 Hawthorne st., next door. Other buildings in the neighborhood were also considerably damaged by the concussion.

A wooden fence in front of the house was reduced to fragments, blown across the street, and parts of it were found one hundred feet away down an alley opposite. When startled neighbors rushed out they saw DeRose lying in the street where he had apparently been blown from the building. Most of the occupants managed to escape through rear windows but Blanche Repucci, 23, a sister of Mrs. Josephine DeRose, who was sleeping in a first floor bedroom was buried under a mass of debris. She was rescued by Louis Annese of 49 Ashmont ave.; Julius Binachi of Quirk ct.; Philip Farina of Murphy ct.; and Daniel Gardi of Adams ct. The four worked feverishly to clear away the broken fragments of wood and plaster which covered the woman. Miss Repucci received burns and head injuries and was removed to the Newton hospital in the police ambulance.

Others injured and taken to the hospital included Carmen Gentile, 52, asleep in an attic room when the explosion occurred; Joseph DeGrosso,

(Continued on Page 12)

School Committee Rejects Proposal of Playground Com.

The Newton Playground Commission may have some good ideas on playgrounds, but it apparently is out of its sphere when it butts into school matters. At the meeting of the Newton School Committee on Monday night that body displayed no appreciation of a suggestion from the Playground Commission that the city acquire land at Cold Spring swamp area as the site of a school to serve parts of Waban, Newton Centre and Newton Highlands. There was no debate on the matter, and the vote against giving it approval was unanimous. In recent years locating schools in Newton on boggy areas has resulted in much trouble for the school department, and considerable expense to Newton taxpayers. Also it has been blamed for sickness of school children. A sub-committee reported that it had examined the proposed site and its approaches, and this committee voted not to recommend the taking of the land.

Incidentally, a survey was made last year by members of the School Committee and Aldermen on a 10 year school building program, and a report made and accepted. And this survey followed another similar survey made only a few years ago, which was also accepted.

The School Committee voted to take no action of the petition of persons residing in the Woodcliff rd. section at Newton Highlands who want to send their children back to the Hyde School, instead of to the new Oak Hill School. School Committeeman Bryant, reporting for the sub-committee on transportation, criticised the petitioners by saying that they previously had favored the building of the new

(Continued on Page 2)

Newton Community Chest Drive To Start November 5

Neighborhood Meetings Of Workers Held Every Day

Every dollar of the $192,305 goal of the Newton Community Chest Campaign is needed to finance the work of Newton's 14 health and social agencies, A. Leslie Harwood, Jr., Campaign Director, told the preliminary meetings of campaign workers this week. Pointing out that there was no lessening of the demands for service made upon the agencies, Mr. Harwood declared that the studies of the Chest Budget Committee clearly showed the necessity of raising the whole amount.

Organization plans for the intensive drive beginning November 5 are rapidly nearing completion. Throughout the city neighborhood meetings of workers are being held daily. Every division is building up its corps of solicitors to cover the city in the two week campaign period. Contributors are urged to co-operate with the solicitors who must make a total of 20,000 calls during the campaign period.

Attendance at the opening dinner on Thursday, November 4 at the Newton High School is expected to equal or exceed last year's record meeting. More than 1,500 solicitors will gather to receive their final instructions and be spurred on to victory by the addresses of Campaign Director A.

(Continued on Page 8)

Another Woman-Planned Home

Open for Inspection in the Cliff Estates

Monadnock and Edmands Rds., Wellesley Hills



THE lure of space . . . the desire of moderns to get away from the crowd . . . to breathe . . . to play . . . to go truly rural . . . has inspired BRODRICK BROS. to set their newest woman-planned home on a spacious corner lot of one and one-quarter acres in the beautiful and fashionable Cliff Estates.

Its size and splendor are matched by other Brodrick-built homes in the vicinity and in its present setting it is equally as impressive as was the original country house in Kent, England, from which it was sketched.

In the foreground, giant oaks rise shapely and majestic, their leafy branches reflected in the aquamarine blue of the pool, which with goldfish swishing through it and flowers mirrored in it, makes such a delightful picture in the centre of the sunken garden.

The cloistered porch at the rear fosters that very human desire for solitude. On one side its arches frame a view of virgin forest just a few hundred feet away and on the other, a rolling hillock with native rock peeping through to inspire the devotee of rock gardens to make this sweep of green lawn even more picturesque.

But . . . step inside this home, for it is here that the woman who designed it has given free rein to her flare for color and detail.

Like the great hall in medieval houses, the living room has been panelled from floor to ceiling with the finest oak carved in linen-fold effect to frame archways and the large studio windows. A stone mantel and hand-carved radiator grilles add interest to the decor.

A connoisseur of woods would be captivated by the beauty of the walnut panelling in the library. Across a corner, a hand-wrought, copper-hooded fireplace focuses the interest.

The size of the dining room suggests entertaining on a lavish scale and a breakfast snack should taste better in the unique morning room, for it looks across the motor-court, through the gateway into the garden beyond.

Monel metal gleams in the butler's room and ultra modern kitchen, and the stove is a modern miracle of chromium and porcelain, its efficiency entirely concealed by its beauty.

On the second floor there are five master bedrooms, two dressing rooms, four master baths and a linen room; over the garage, a servants' suite of three rooms and bath; on the third floor a Penthouse for Ping Pong, Billiards, etc. and bunks for the Juniors and their guests.

Now, swing down the gangplank to the basement where the pleasure yacht "Sans Souci" is moored awaiting the "All Aboard" signal when the owner of this home plays "Captain" and invites his guests on a moonlight cruise.

Not to mention the practical things would be a serious omission when they include such important features as a General Electric Oil Furnace; Capital Rock Wool insulation; the finest quartered oak floors; a laundry chute, incinerator, two lavatories and a cedar sapling fence around the service yard.

In fact, it is your own "castle of dreams," the one you planned but never dared to build because you dreaded the worry and uncertainty of planning it. We have designed it for you and placed it in a setting where even the neighbors are acceptable, however discriminating you may be regarding social contacts. Open TODAY and daily and evenings thereafter.

Telephone CENter Newton 4477 or 5144

BRODRICK BROS. *Builders*

From Worcester Turnpike take Cliff Rd. to Peirce Rd. to Monadnock Rd.

How Welcome is the Gift you give?

. . . AND FOR HOW LONG?

DO THEY OPEN THE PACKAGE SAYING . . . "HOW LOVELY" . . . WILL THEY TREASURE YOUR PRESENT FOR YEARS AND YEARS?

Genuine beauty like that can be found, in our choice selection of gifts that are always Welcome.

CHOOSE YOUR GIFTS FROM SCORES OF INTERESTING PIECES at

1197 Centre St. **PETERSON'S** Newton Centre

JEWELERS

The New Store You Hear About—
Where You Find Gifts That Thrill!

FIRE PLACE WOOD

Put in your supply now and be prepared for cold weather

LUTHER PAUL CO.

Tel. C. N. 0590-0591

NOW AVAILABLE TO HOME OWNERS

MILORGANITE

THE GRASS FOOD GOLF CLUBS USE

Good news for home owners who desire a lawn the equal of golf turf. Ask the greenkeeper of your club. He will say feed the grass with Milorganite. The method is simple, effective, yet economical.

Also benefits Trees, Shrubs, Gardens. Packed in 100, 50, and 25 pound bags.

MILWAUKEE MILORGANITE

NEW ENGLAND TORO CO.
1121 Washington St.
WESt Newton 1658



HOTEL BEACONSFIELD

BROOKLINE (Boston) MASS

"The Hotel with the Home Atmosphere"

Enjoy the utmost in dignified living at this luxurious hotel, saving probable care and expense of housekeeping.

Beautiful Dining Room
Modern Garage
Gilman M. Lougee, Manager

"It's the Truth!"



Edison did NOT invent the first Electric Lamp

HOWES did not invent dry cleansing, but we have long been leaders in its improvement.

BONDED CLEANSING

is dry cleansing at its modern best

DRESSES SUITS COATS

$1.00 up

Just Phone
Center New 4014

HOWES

Cleansers - Launderers

branch office
331 BEACON ST., NEWTON CTR.

Need Mortgage Money?

$8.17 MONTHLY ON EACH $1000 BORROWED

One monthly payment of $8.17 per $1000 borrowed plus 1-12th of the yearly taxes pays the mortgage in full in only 180 months under our 15 year plan. This plan is available to owners of 1, 2 or 3 family houses in Metropolitan Boston.

Merchants Co-operative Bank
24 School Street, Boston, Mass.

Don't Delay!

Plant Bulbs Now!

Heavy frosts are due soon, and bulbs should be in the ground then

TULIPS
CROCUS
JONQUILS
HYACINTHS
NARCISSUS
SCILLAS

Our bulbs are all new stock, all top sizes. All sound and vigorous—all ready to go in the ground now!

NEW ENGLAND TORO COMPANY

1121 WASHINGTON STREET
WEST NEWTON 1658

MONUMENTS
CROSSES
TABLETS

HENRY MURRAY COMPANY

DESIGNERS & MAKERS OF GRANITE · MARBLE · SLATE MEMORIALS

57 ST. JAMES AVE.
PARK SQ. BUILDING
BOSTON

HANcock 1480 WORKS AT BRIGHTON

A Complete **PIANO** *Service*

Tuning — Demothing — Repairing

Serving Newton residents and schools for over twenty years

LOUIS V. HAFFERMEHL

Newton Centre Tel. C. N. 1501-W



If YOU ORDER

NEW ENGLAND COKE

Now on the **PRICE PROTECTION PLAN**

JOHN DOLAN COAL CO.

NEWTON LOWER FALLS

COKEPHONE — WELLESLEY 0027

"PAY-LIKE-RENT" MORTGAGES

You can build or buy a home and pay off your mortgage by our DIRECT REDUCTION plan. Monthly payments of principal, interest and taxes may be less than you are now paying for rent.

Our officers will be glad to give advice and financing details.

AUBURNDALE NEWTON WEST NEWTON
CO-OPERATIVE BANKS

THE NEWTON GRAPHIC

"Newton's Leading and Oldest Newspaper"
Established 1872
Consolidated With Which is The Town Crier

Entered as second class mail matter at the post-office at Boston, Mass., under the act of March 3, 1879.

OFFICE AT 11 CENTRE AVE., NEWTON—P. O. BUILDING
Mail Address, Box 205, Newton, Mass.
Telephone Newton North 4354-4355

MEMBER MASSACHUSETTS PRESS ASSOCIATION
MEMBER NATIONAL EDITORIAL ASSOCIATION

WARREN K. BRIMBLECOM
Editor and Publisher

EDWARD H. POWERS
Associate Editor

PHILIP O. AHLIN
Advertising Manager

Contributions from readers are gratefully accepted when accompanied by the name and address of the writer. No contribution will be published unless signed with initials or other designation nor unless the management is informed of the correct name and address of the author.

Advertising rates furnished on request. Advertising forms close Wednesdays at 5 P.M. The publishers assume no liability to advertisers for errors in the publication of advertisements except to the extent of republishing any advertisement the sense and value of which is affected by an error which is not of the advertiser's making. Immediate notice in writing should be made to the publishers of any error.

Subscription $2.50 per year — Single Copies 5c

AN IMPORTANT ANGLE

One of the important angles of the referendum on biennial elections in Newton on which the voters will make a decision at the coming city election is in regard to the length of term of school committee members. The question on the ballot is in two parts. First, on the direct question of whether or not there shall be local biennial elections in the odd numbered years on the second Tuesday in November. The second question, dependent upon the adoption of biennial elections, is the choice of two plans, (A) under which members of the school committee will serve a four-year term, and (B) under which their term will be but two years.

At present, under our annual election system, members of the school committee serve three-year terms. With seven members on this body the provision allows for a rotation of terms so that in one year two members are elected, in the next year two others, and in the third year the remaining three.

Thus there is no possibility of a complete new school committee. On the contrary there are always experienced men on the committee. Such a provision is possible if the voters adopt plan A for a four-year term. Under this proposal four members would be elected in one year and the remaining three two years later. Furthermore, experience has shown that in the past most members of the school committee serve three terms with an occasional member retiring after two terms and an occasional member serving a longer period. Under the four year term members would probably serve eight years, or two terms, on an average, and thus would not be required to make a political campaign as frequently as under the two year term or Plan B. Plan B would also make it possible, thought admittedly not probable, for a complete turnover of school committee members bringing seven inexperienced members to that office.

The two-year term would also, as noted, require more frequent campaigning for the office, making it more difficult to attract the high type of public spirited service which has characterized elected Newton officials in the past. Still another argument in favor of the four-year term over the two-year plan is that a newly elected member of the school committee requires at least a year to acquaint himself with his position. On a two-year term a member could hardly be expected to become a really useful member until his term had nearly expired. Under the four-year term he would have the opportunity to bring concrete thought to the duties of his office and a further opportunity to carry such thought or program to a probable conclusion. We trust that the voters will give deep thought to this particular question and that they will favor the four-year term for members of the school committee.

Annual Ingathering Of Newton Branch of Guild

The annual Ingathering of the Newton Branch of the Needlework Guild of America will be held at the West Newton Unitarian Church on Friday, Nov. 5, at 2:30 p. m. The meeting will be addressed by Rev. Herbert Hitchen of West Newton. Tea will be served and is in charge of Mrs. E. P. Coty. The pourers will be Mrs. Arthur W. Lane and Mrs. Harold C. Scranton. The guests of the afternoon will be Mrs. Guy Cunningham, president of the Boston Branch of the Needlework Guild and Mrs. George Clapp in charge of the Needlework Guild for Girl Scouts in Massachusetts.

The officers of the Newton Branch of the Needlework Guild are President Miss Margaret C. Ball, Honorary President Mrs. John W. Byard, Vice President Miss Margaret C. Ball, Honorary President Mrs. John W. Byard, Vice President Miss Harriet Norton, Mrs. Clift Clapp, Mrs. Ernest L. Johnson, Mrs. Raymond C. Stanley. Secretary Mr. Charles L. Heckman, Treasurer Mrs. Charles R. Farringer, Auditor Mrs. William L. Flanders.

The Section President and Mrs. Metcalf W. Melcher, Mrs. Edmund W. Kellogg, Mrs. John F. Webster, Mrs. Henly J. Baringer, Miss Margaret C. Ball, Mrs. Samuel F. Douglas, Miss Harriett N. Norton, Mrs. F. M. Kite, Mrs. Raymond C. Stanley, Miss Marion Marsh, Mrs. Carl H. Gore, Mrs. Ernest S. Johnson.

This is one of the worthy charities of Newton and the garments collected are distributed to the following institutions of Newton, Newton Hospital, Newton Welfare Bureau, Newton District Nursing Association, New England Peabody Home for Crippled Children, Stone Institute, Mother's Rest Association, Stearns School Centre, Newton Circle, Pomroy Home, Special Cases and Christmas Party.

Dr. Gilkey To Preach At Evening Service on Sunday

Dr. James Gordon Gilkey, of Springfield, Mass., will preach at The Second Church in Newton, West Newton, at the 8 o'clock evening service, on Sunday, Oct. 31st. Dr. Gilkey is a writer and speaker of great power and popularity. His many very popular books are full of practical helps and great inspiration. He is in wide demand as a lecturer and preacher. Dr. Gilkey will speak on the subject—"Managing the Life-Situation Given to You."

The service on Oct. 31st initiates a series of seven Sunday Evening Services which have been planned by The Second Church and are being offered to all interested as a further indication of the church's desire to be of service and to enlarge her ministry. The program for the remaining services are as follows:

November 28, 1937—"The Holy City" sung by the Second Church Choir with Walter H. Kidder as guest soloist.

December 12, 1937 — The Highland Glee Club of Newton.

January 23, 1938—Rev. Boynton Merrill, D. D.

February 20, 1938—Dean Charles R. Brown of Yale Divinity School.

March 27, 1938 — President Henry Sloan Coffin, D.D., of Union Theological Seminary, New York City.

April 10, 1938—Palm Sunday Evening: A Pageant.

Protest Against Gravel Business

(Continued from page 1)

levelled. Miss Eager's land will be left with precipitous ends. He commented that in his opinion there is no intention of a house lot development, it is just a plan to denude the property of valuable gravel.

Guy A. Winslow, principal of Lasell Junior College, protested the granting of the petition. He said Hersum's land is between two pieces of property owned by Lasell, and that the rights of neighbors should be given consideration. Charles B. Floyd, president of the Board of Aldermen, speaking as a citizen, said he had been asked by many Auburndale residents to protest. He said that Hersum's petition is a sand and gravel project, pure and simple. Floyd called attention to the many times Newton residents have flocked to city hall to object to sand and gravel pits in this city. He called attention to the nuisances caused by gravel pits such as heavy trucking, noise and dirt, and said a number of gravel pit projects in Newton got started under the guise of real estate developments. Floyd asked that the petition be rejected unless the petitioner furnishes a bond guaranteeing that the ridge will be removed within a specified time, that a limited amount of machinery shall be used, and that the land will be loam covered and seeded with grass when levelled. On a showing of hands nearly 60 persons evidenced objections to the granting of the permit. The only person favoring was the petitioner.

School Committee Rejects Proposal

(Continued from page 1)

Oak Hill school, and now, after it has been built, want to send their children to the Hyde School again. He said they are "not playing the game." The children from the Woodcliff rd. section are being provided with free transportation to the new school.

A petition signed by fourteen mothers of high school girls residing in Ward 7, Newton, asking that a school bus be provided from that section to the high school, did not enthuse the committee, and was referred to Supt. of Schools Warren. Secretary Kellar of the Committee said that there are 41 girls and 43 boys in the district who possibly might patronize the bus. But when a similar petition was presented in 1934, out of 77 pupils residing in the district, only 15 stated they would become bus passengers, and the petition was dropped. The Middlesex & Boston Street Railway cannot run a bus without a loss unless 35 pupils regularly use it. The proposed bus line would go down Cabot st., from Centre st., and attention was drawn to the fact that residents of Cabot st. may object, because that street is quite narrow, has number of curves and a steep grade.

Supt. Warren informed the committee that the meetings for Parent Education in the high school have been largely attended. The committee approved of the appointment as a substitute teacher of history at the high school of Herbert A. Clark. He is a graduate of Brown University and has taught in high schools at Peterboro and Stow.

Well-Known Chinese Lecturer To Speak at West Newton

The Lincoln Park Men's Club presents Dr. Tehyi Hsieh at its first meeting Tuesday, November 2, at 8 o'clock in the Lincoln Park Baptist Church, West Newton. All men and boys over 16 years, are welcome. Dr. Hsieh will speak on the "Ferment in the Orient" showing the present conditions in China. He is in close contact with all the Chinese leaders; a brother-in-law of Sur Yet-Sen, and managing-director of the Boston Chinese Service Bureau. "He is one of the most remarkable men in contemporay American life. A Chinese with the rich heritage of ancient lineage and culture, but with all the best that American and European education and experience can add, he has lived and had contact with so many varieties of American people that he is able to think American manner and express himself graphically with the finest touches of idiomatic humor." Dr. Hsieh will give a clear, graphic picture of the present Sino-Japanese conflict. Lowell Thomas calls him, "One of the most brilliant speakers of our time." Long in China's diplomatic service in Europe, Asia, Australia has been called "the Teddy Roosevelt of China."

Griffin Will Speak on Topic "What's Ahead for Business"

The second meeting of the Central Club of the Central Congregational Church will be held on next Monday evening, November first, at eight o'clock. The speaker will be Bartholomew F. Griffin, associate editor of the Boston News Bureau. His subject will be "What's Ahead for Business." Mr. Griffin is a graduate of Harvard 1899, the same class of which Mayor Childs was a graduate. After graduating from college he joined the staff of the Boston News Bureau with which he has been associated since. He is an editor of Comments on Current happenings of the world, business, Politics and Finance. His column is headed "Scanning the News." He is also well known as a poet, among the best known of his poems being the one entitled "If" which he wrote on the eve of the World War.

The address will be open to the public and in view of Mr. Griffin's reputation as a speaker and the timeliness of the subject a large audience is expected.

OAK HILL BRANCH LIBRARY

Beginning on Monday, November 1st the Oak Hill Branch of the Newton Free Library will be open on Mondays, Wednesdays, and Fridays from 2 to 5 p. m.

Annual Meeting of Newton Chapter Amer. Red Cross

Large Gathering At Brae Burn Club Wednesday Night

The annual meeting of Newton Chapter of the American Red Cross was held at the Brae Burn Club on Wednesday night.

At the close of the business meeting, the chairman, Mr. Jamieson, called upon Mrs. W. W. Weeden, the Washington Field Representative for this section, to introduce Dr. William DeKleine, the guest speaker for the evening. Mrs. Weeden spoke of Dr. DeKleine's unusual fitness to be Medical Assistant to the Vice Chairman of the National Red Cross because of his outstanding work in the field of Public Health previous to his Red Cross connection. His organization of a traveling tuberculosis clinic in Michigan and his country-wide reputation as authority on child-health work caused the Red Cross to ask his assistance in health work during the Mississippi Valley flood in 1927. He accomplished so much in regard to control of malaria that he was asked to join the Red Cross permanently, and has participated in every major disaster since that time.

Dr. DeKleine said he was no stranger to Boston nor to Newton as he studied at Harvard and Mass. Institute of Technology and at that time came to Newton to see Miss Bragg's health program in operation in the public schools. He then went on to discuss methods used by the Red Cross, during disasters, to safeguard public health. The majority of people do not realize that each year there are nearly 100 disasters, but unless they are unusually large ones little is heard about them. However, Dr. DeKleine, or an assistant, goes direct to the scene to institute health measures. Surgical and medical supplies are furnished, and if hospitals are inadequate temporary ones are built and doctors brought in. Motor units for laboratory work are set up and their equipment with serums prevents epidemics, particularly of typhoid, pneumonia, and small pox.

It is now known that the germ of Infantile Paralysis is received through the nose and Dr. DeKleine feels that by this discovery, and by the use of a certain kind of spray, much can be accomplished to prevent epidemics of this dread disease in the future.

The following officers and committee members were chosen for the coming year:—

Chairman, Joseph B. Jamieson; vice chairman, Charles R. Cabot; secretary, Mrs. James Dunlop; treasurer, George S. Fuller.

Directors—Ernest V. Alley, Donald Angier, Mrs. George M. Angier, Mrs. Joel M. Barnes, Charles R. Cabot, Hon. Edwin O. Childs, Mrs. James Dunlop, Charles B. Floyd, George S. Fuller, Mrs. Tyler L. Holmes, Robert G. Howard, Joseph B. Jamieson, Dr. Egon E. Kattwinkel, Henry H. Kendall, Miss Rose Loring, Mrs. Louis H. Marshall, Mrs. Robert W. Moore, Jr., Mrs. Marcus Morton, George Lincoln Parker, Mrs. Henry T. Patch, Mrs. F. Lincoln Peirce, Mrs. Edward W. Pride, Mrs. George W. Rechel, William H. Rice, Mrs. Davis N. Ripley, Leon B. Rogers, Miss Calista Roy, Miss Ethel W. Sabin, Mrs. Fred S. Sawyer, Rev. John A. Sheridan, Mrs. George W. Souther, Mrs. Vernon B. Swett, Mrs. Charles J. A. Wilson.

Executive Committee—Donald Angier, Mrs. George M. Angier, Charles R. Cabot, Mrs. James Dunlop, George S. Fuller, Joseph B. Jamieson, Mrs. Henry T. Patch, William H. Rice, Mrs. Vernon B. Swett.

Chairmen of Committees—Nominating, Donald Angier; Braille, Mrs. George W. Rechel; Emergency, Charles B. Floyd; 1st Aid, Home Hygiene, Mrs. Charles J. A. Wilson; Home Service, William H. Rice; Junior Red Cross, Miss Calista Roy; Gray Ladies, Mrs. Robert W. Moore, Jr.; Life Saving, Charles R. Cabot; Motor Corps, Mrs. Joel M. Barnes; Production, Mrs. Tyler L. Holmes; Publicity, Ernest V. Alley; Roll Call, Mrs. Henry T. Patch; Fill Vacancies, Mrs. James Dunlop.

Branch Chairmen—Newton, Robert C. Howard; Newton Centre, Mrs. Davis N. Ripley; Newton Highlands, Mrs. Louis H. Marshall; Newtonville, Mrs. F. Lincoln Peirce; Auburndale, Mrs. E. Arthur Hancock; Chestnut Hill, Mrs. Winslow Sears; Lower Falls, Mrs. P. Clarence Baker; Upper Falls, Miss Ethel W. Sabin; West Newton, Mrs. Edward W. Pride; Waban, Mrs. George W. Souther.

Resignations and Deaths—Miss Dorothy L. Simpson, resigned as chairman Newton Branch; Mrs. Henry T. Patch, resigned as chairman Newton Centre; Charles E. Riley, Chapter Director died; Wallace C. Boyden, Newtonville Branch Director died.

Sunbeam Chats



"Billy, next door, has been sick with a bad cold. His mother had a visitor who had a bad cold and she kissed him before his mother could say 'Jack Robinson.' I bet he was mad, 'course he couldn't help himself. Wonder why people want to kiss us? Mother has a fit if anyone with a cold comes near me. See you next week."

(Sunbeam Chats are sponsored by the Newton District Nursing Association.)



62 YEARS AGO

Newton Republican, Oct. 30, 1875

The preparations of the prominent citizens of our city for a proper recognition of the approaching centennial of the Independence of America culminated on Tuesday evening in the most brilliant festival ever held in Newton. Eliot Hall with its patriotic decorations, and the presence of the elite of the city in elegant and tasty costumes, presented a scene which has rarely, if ever, been seen in our midst. The assembly was very large, fully 1500 people being in the hall, and the program for their entertainment was well arranged and admirably carried out.

Previous to entering into the enjoyment of the evening, Mayor Hyde advanced to the edge of the platform and said—"Next year will be the 100th birthday of our nation. We all know that in Philadelphia extensive arrangements are being made to celebrate the centennial of our country. Massachusetts is never backwards in good works. She has appointed a commissioner to represent her at the great exhibition and we have him with us tonight. I beg leave to introduce to you the Hon. Leverett Saltonstall of Newton." Mr. Saltonstall explained the plans of the centennial exposition and urged all present to take an interest in it and co-operate in making it a success.

Festival Notes

Nearly $100 was taken at the flower table. Many a fragrant cup of tea was dispensed at the refreshment tables. The ancient costumes were, many of them, quite elaborate and reminded of the times of our fathers, 100 years ago.

The ladies (!) who were so terribly incensed at the want of brains in the executive committee, because all the arrangements did not suit them, are certainly entitled to commiseration. Powdered hair and abundant skirts were all the fashion on Tuesday evening.

The contractors who are laying the pipes for the Newton Water Works have commenced work with about 100 Italians in Ward 3. More are on the way, direct from across the water. They are given their board and receive a small pittance besides. The laborers in this town who expected work from the contractors are greatly disappointed, and give vent to their feelings in various uncomplimentary allusions. We do not blame them for being disappointed, but no one can question the authority of the contractors to employ anyone they choose.

Monday evening a trial was made by members of the Nonantum Steam Fire Engine at Newton to see how quick time could be made in hitching up. One man did the whole. He was in bed, undressed. He got up, struck the gong for the horses, dressed, hurried downstairs. By this time the horses were at the pole of the engine. The ten hitches were made and all ready for the start to a fire in 39 seconds from the time he got out of bed. We understand that Engineer Judkins has made the ten hitches with the horses at the pole in 8 seconds.

Sunday as Mr. John Farlow's team was being driven to church, a team just ahead turned up to Eliot Church. The wheels of the two carriages locked together, overturning Mr. Farlow's carriage. A lady inside, and the driver were slightly injured. The carriage was quite a wreck.

An alarm from Box 23 was sounded a few minutes before 9 on Tuesday evening. Some scamp had set fire to a box of hay in a closet down stairs in the Tremont Hall building at Newtonville. The Democrats and Liberals were in caucus in the hall at the time, and the smoke coming up the passageway caused a sudden stampede. No damage was done. The fellow who set the fire should be found and punished.

It's a disgrace to any political party to fill up the navy yards with workers just before an election, under the plea of press of business, and a few days after the election is over, the need is over and the new workers are discharged.

* * * * *

50 YEARS AGO

Newton Graphic, Oct. 28, 1887

In the Newton police court on October 22 one common railer and brawler was found guilty and fined $15 and costs.

Wednesday night someone cut the moorings of several boats at Crystal Lake, Newton Centre. Fortunately it was not a windy night and the boats were not damaged.

There will be another checker match at Upper Falls next Thursday evening between Messrs. Lowe and Lenton, the former having accepted the challenge of the latter. It will be played in Prospect School Hall and the admission will be 15 cents.

At the meeting of the School Committee on Wednesday evening Principal Sawin of the Bigelow School asked that the janitor be appointed a special police officer to keep the boys from troubling neighbors. This request led to a general discussion and no action was taken.

A pleasing picture may be enjoyed almost any day at the Elm st. common at West Newton by the sight of "Joe's" pretty Welsh pony and his faithful follower and companion, the little brown and white spaniel, which guards the pony with the greatest vigilance. Ever and anon their gambols together and mutual caresses attest an affection rarely witnessed.

Edward H. Powers' Paragraphs

In last week's GRAPHIC we narrated that the Republican nominee for Mayor of Newton in 1913 was Alston Burr of Chestnut Hill. Mr. Burr was an outstanding citizen and his election to continue an unbroken line of Republican Mayors in Newton seemed assured. From time to time at elections preceding 1913 Newton Democrats had nominated some member of their party for Mayor, and their candidates had been consistently defeated, usually by large majorities. In 1911 the Democrats had nominated Thomas W. Proctor of Chestnut Hill, a leading member of the Boston bar, and a man of considerable prestige. Shortly before the election Mr. Proctor decided he would withdraw from the contest. The 1913 mayoralty election was expected to be just another Republican walkover. But something was to happen.

Back in the early 80's there came to Nonantum young Irishman named Timothy D. Murphy. "T. D." as he was familiarly known, was born near Bantry in County Cork, Ireland. He worked for sometime in a grocery store at Nonantum and then moved to Maine. He returned to Newton about 1906. "T. D." possessed Irish wit and fluency in abundance. He took an active interest in civic and political affairs, and after his return to Newton became a member of the Democratic Ward and City Committee. In October of 1913 "T. D." broached an idea to fellow members of the Democratic City Committee which was to have a far reaching effect in Newton politics. He first communicated it to Daniel O'Connell, a member of the committee from Ward 2. The suggestion was—that instead of going to certain defeat by again nominating a Democrat to oppose Allston Burr, that a popular young Republican be tendered the Democratic nomination. The man "T. D." suggested was Edwin O. Childs. O'Connell approved of the suggestion and a few days later mentioned it to Mr. Childs when he met the latter at Nonantum. The latter seemed interested.

On Sunday, Ocober 12, 1913 the Democratic Ward and City Committee held a meeting in the Nonantum Building at Newton Corner. Murphy and O'Connell had talked with other members of the committee regarding Childs and these members thought favorably of Murphy's suggestion. So, at the meeting on October 12th Frank Nevins, a committee member proposed Childs' name as the Democratic nominee. Some of the members of the committee strongly opposed nominating any Republican. A sub-committee was appointed to bring in names from which a candidate might be selected and the meeting adjourned for a week.

On Sunday afternoon, Oct. 19, 1913, the Democratic City Committee met again and the subcommittee presented the name of Edwin O. Childs as its choice for the nomination. The subcommittee's report was accepted and another committee was appointed to visit Mr. Childs at his home on California st., Nonantum, and tender him the nomination. The committee proceeded to Mr. Childs' humble home in the early evening of that day and asked him to accept the nomination. He accepted, remarking—"This is a call to service." Reminded by the committee of Thomas W. Proctor's action in withdrawing two years before, Mr. Childs assured the committee that no power on earth could make him withdraw. The next day the news spread rapidly throughout the city that Childs had accepted the Democratic nomination.

It may be of interest to residents of Newton who have moved into this city during the past 20 or more years, or to younger citizens to learn why the Democrats selected Edwin O. Childs. Mr. Childs was born in Newton in 1876, graduated from Harvard College in 1899 and from Boston University Law School in 1901. From boyhood he had been active in affairs of the Eliot Congregational Church and the Newton Y. M. C. A. In 1908 he was appointed by Mayor Hutchinson a member of the Newton Board of Health. Mr. Childs' chief interest was in the Nonantum Boys' Club which he founded in 1897. Mr. Childs was popular among the social circles of the wealthier residents of Newton, but he became so devoted to his social work at Nonantum, that when he married Miss Mildred Roy of Watertown in January, 1908, he established his home among his friends, the working class people of Nonantum. Ned Childs was a good mixer and unusually democratic. He was popular with the church people, the Y. M. C. A. supporters, belonged to the Masons and the Elks, and became the idol of the boys in his club at Nonantum. No young man in Newton had more friends and acquaintances among persons of all races, classes and creeds than he. T. D. Murphy made a shrewd suggestion when he proposed Ned Childs to his fellow Democrats, and the Republican leaders of Newton realized that Allston Burr had an opponent who could not be taken lightly. The Democrats conducted an aggressive campaign and received hearty support from Childs' host of friends, especially among the younger Republicans. T. D. Murphy took an active part in the campaign and his witty speeches made a hit at numerous rallies.

The election was held on December 9, 1913. The total number of votes cast was 5416 and Childs won by a majority of 180. He carried Wards 1, 2, 3 and 4. Burr carried Wards 5, 6 and 7. Nonantum was jubilant and an impromptu parade was held by the boys of Nonantum on the night of the election. The old guard Republicans of Newton were astounded. Their supremacy was over, but they did not at that time fully realize it.

Allston Burr, though defeated, proved shortly after what a high type of character and citizenship he possessed. Instead of manifesting chagrin at his defeat, he and other members of his family donated the large estate where the family homestead had been located to the city for playground purposes, and spent many thousands of dollars in equipping and preparing it as a model playground. Located next to the Bigelow School, it is doubly valuable for playground purposes. Allston Burr, in defeat, was greater than most men have been in victory.

Marcia E. Bacheldor of Newtonville passed suddenly from this life on October 20. For 50 years she was a resident of that village, and for 43 years a faithful employee of the Newtonville postoffice. Miss Bacheldor was a genuine gentlewoman, considerate of and helpful to those with whom she was associated, always courteous to the public.

Newton streets heavily littered with leaves, cause old residents of this city to wish that the Street Department had "section men" caring for the streets, as was the practice years ago.

ONE THING AND ANOTHER

By L. D. G. BENTLEY

Night of Nights

Hallowe'en is the one festival that for me sets heart and mind going at a recklessly juvenile pace. I want to wear a grotesque mask and scarecrow garments and scamper among the dried leaves at dusk, dodging behind trees and popping out now and then to startle passersby. It is a night of boisterous fun outdoors. Once inside, when the rollicking has ceased, I am eager to sit in the firelight and, with frequent shudders, listen to a ghost story told by one whose face is in the shadows yet whose presence means comradeship and security. I've done it before, long, long ago and I'd like to do it again, Pagan though it seems.

Chance for Argument

There is grave doubt if philately will ever cease to interest young and old. Not that I would want to witness such a time. Rather, I congratulate those who enjoy collecting postage stamps of all lands. I speak of this because it is a hobby—pardon me, should I have said pursuit?—that seems genuine and permanent. Also, because I have been wondering if there is the same widespread enthusiasm in gathering autographs and whether the latter is as engrossing as the former. When I read the other day that you may purchase practically any autograph you wish providing you meet the price, it struck me there was little fun in that. Although stamps are for sale, one may come into possession of them under all sorts of circumstances and without spending money. Strikes me a stamp collector must have a knowledge of values and a knack for trading. At any rate possibly a debate on the question might be a feature of the coming winter.

Letting off Steam

Now and then a set of resolutions is adopted by some convention of industrialists, trade workers, civic, fraternal or similar bodies which conclude, "And be it further resolved, that a copy of these resolutions be sent to the U. S. Senators and Congressmen from Massachusetts." So far as I know the secretary fulfills his duty and the mails do the rest. In that case what a load of resolutions must appear each morning on the desk of every Senator and Congressman! Can it be their secretaries have time for anything else or are clerks assigned exclusively to the job of receiving, filing and acknowledging these resolutions? My guess is that there are few nations where passage of resolutions is as common as in the United States. No organization is too humble to vote them. Well, why isn't it a good idea? Certainly a much better way of relieving their minds than allowing their anger to overcome them and incite them to plot a revolution.

Timely Tip

"Will you smoke an imported cigar which I would like very much to have you try?" a good friend of mine asked me as I met him at a club recently. Of course I accepted and replied, "Thank you, I should like to."

There was a third man standing by, a cigarette smoker, by the way, who overheard our conversation and made bold to interrupt. Turning to me he said, "That's not the way to talk when a man hands you a cigar these days. You should say, 'Thanks, I don't know what office you're running for but I'll vote for you.' "

Bedtime Ditty

Newton seems a trifle puzzled—
What is legal, what is not?
When a tourist lays his head down
On a roadside cabin cot.

Just how many have a right to
Cluster 'neath a shelter thus,
Spend the night and stay to breakfast,
Charged therefore one dollar plus.

Aldermanic problem this one.
Worthy, too, of study deep;
Meanwhile strangers will be welcome
And allowed to buy their sleep.

All set? listen: HERE'S THE ENGINEERING MUST STORY OF THE YEAR!



Featuring the DYNAFLASH ENGINE and TORQUE-FREE SPRINGING — in the Most Modern Chassis in the World

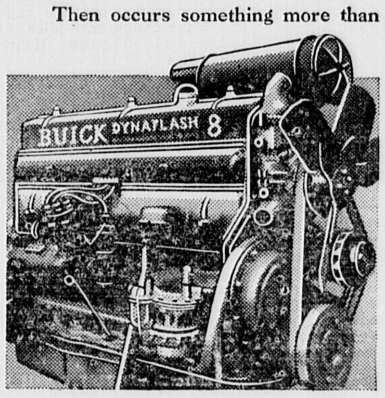
You won't drive a hundred yards in a new Buick without realizing that something marvelously new and different is happening here.

It's something that happens in no other car, in no other engine.

Speeding through the intake manifold, the fuel charge hurricanes into the cylinder at something like 250 miles an hour.

Leaping to meet it is the piston, with a unique device called a Turbulator built into its face.

Then occurs something more than high compression—literally *cyclompression*—as swirling gasoline vapor is compacted about the spark plug.



The spark sets off a fist-size hurricane—*and gasoline gives up more performance than it ever gave up in a commercial engine before!*

This livelier, smarter power might seem enough for engineers to lavish on a car in a single year.

But matching DYNAFLASH power in importance is Buick TORQUE-FREE SPRINGING and its arroflite ride.

Take a Buick over a railroad crossing—around a curve—over bumps.

There's no thud and chatter, no tail-swing or roll; you cover rough going with the silk-smoothness of a panther on the prowl.

All because *old-type leaf springs are gone!* In their place, each wheel has a soft, shock-smothering cushion of stout *coiled* steel.

Skid risks are blessedly reduced. Rear tires last longer. The whole car handles more easily! That's TORQUE-FREE SPRINGING at work!

If it's power you're after, you'll want Buick's DYNAFLASH engine. If it's comfort, you'll choose the TORQUE-FREE SPRINGING ride.

With either you get the other—plus half a score of features your Buick dealer is waiting to describe. See him now—for the engineering "must" story of the year!

NOW ON DISPLAY at BUICK showrooms everywhere

WHEN BETTER AUTOMOBILES ARE BUILT BUICK WILL BUILD THEM — AN EYE TO THE FUTURE AN EAR TO THE GROUND

"Better buy Buick!"

YOUR MONEY GOES FARTHER IN A GENERAL MOTORS CAR..... *"Buick carries the banner forward"*

NEWTON BUICK COMPANY

371 Washington Street, Newton Tel. New. North 7150

Kiwanians Hear Talk on Safety

The speaker at the weekly Kiwanis meeting was Lewis MacBrayne who has been general manager of the Massachusetts Safety Council.

He was introduced by Ray Green who is active in the safety drive now under way in Newton.

Mr. MacBrayne gave an intensely interesting presentation of the automobile accident situation in our state. Last year there were 817 fatalities and 45,462 injuries from motor vehicles. By means of real progressive work among the various agencies of the state the number has this year been cut down to 560 fatalities and 35,000 injured.

The safety council has found that there are five major causes for automobile accidents:

1) People driving at the same speed on stormy days as they do in good weather.

2) People operating in stormy weather with windshield wipers which are not working.

3) Those who drive at night whose eyesight is not good enough for night driving.

4) Driving on the low light beam which allows the operator of the vehicles to see only about one hundred feet ahead on the road when he should have a clear view of at least one hundred and fifty feet.

5) In this class it has been found that 25 per cent of the accident cases are traceable to liquor.

The work of the safety council has been most effective in cutting down accidents and fatalities among children. This has been due, in no small part, to the excellent co-operation obtained from the school departments of the different cities and towns.

The biggest problem of the council is to reduce the number of accidents amongst elderly pedestrians. In most cases it is found that an elderly pedestrian in crossing the street expects the same fair chance from the drivers of vehicles as they themselves give to others. If, however, a car is driven by a careless, thoughtless person then the danger to the pedestrian is greatly increased.

Mr. MacBrayne stated that the Accident Clinic held for drivers who have been arrested is bringing excellent results.

The report on the annual Kiddie show to be held on November 13, 1937 was presented by Wilfred Chagnon and Howard Parker. It is expected that the affair will be a grand success. Wilfred Chagnon also reported in detail on the Ladies' night to be held on November 8, 1937 at the Charles River Country Club.

Newtonville Church Woman's Association To Meet

The Woman's Association of Central Congregational Church, Newtonville, will hold its second meeting of the season on Wednesday, November 3, 1937. At 10 a. m. there will be the usual sewing and Red Cross work period.

The Touring Circle under the chairmanship of Miss Louise R. Sherman will serve luncheon at 12:30. The decorations will be in charge of Mrs. Horace W. Orr.

At 1:30 the program of the afternoon will open with devotions led by Mrs. A. D. Salinger. A group of songs will follow, sung by Mrs. John Cox, soprano. Dr. Henry Smith Leiper, executive secretary of the Federal Council's Department of Relations with Churches Abroad, will speak on the subject, "How the Churches Are Facing a Major Crisis."



"Say Betty, HINDS just returned my laundry and isn't it Swell!"

. . . and it is so economical, too.

Flat Work 9c lb.

Min 5 lbs.—59c

Shirts finished at 12½c each.

Phone NOW

Table Linen Hand Ironed

- straight edges
- neatly folded
- Monograms raised
- snowy white
- Scarfs rolled
- Sized crispy and clean

Hinds Laundry & dry cleaning

Brookline Village LONgwood 6186

HINDS

Pay Tribute To Kindly Neighbor

Public playgrounds are a blessing to children, young people and even older folks in cities, where they provide opportunities for athletic sports and games. Newton has one of the best systems of playgrounds in this country. While playgrounds are recognized as assets to a community, they are regarded as nuisances by some persons who reside in their vicinity. Although precautions are taken to erect the best sets of backstops that can possibly be built, it sometimes happens that baseballs will go onto neighboring properties.

Recently a suburban baseball league in the vicinity of New York City held its annual banquet and trophies were awarded to members of the team which lead the league. As at most banquets there was a guest of honor. He was a middle-aged resident of the suburb where the winning baseball team played its home games in the twilight league. And why the tribute? Plenty were the baseballs which had dropped on his lawn. And with unfailing courtesy and sportsmanship he would retrieve each ball and toss it back to the diamond with nary a growl or a grumble.

Canoeists' Club To Hold Hallowe'en Party Tonight

The Associate Membership group, headed by Virginia Corner, Counsellor, will conduct the Annual Hallowe'en Costume Party of the Canoeists' Recreation Club in the clubrooms at Auburndale Friday evening.

The main ballroom will be especially decorated for the occasion and features will include Hallowe'en games and prizes for the most novel and authentic costumes.

Mary Reilly of Roslindale heads the Hostess Committee and will be assisted by Peggy Bemis of West Roxbury, Marjorie Murphy of Allston, and Isabelle Bagloe of Brighton.

Virginia Corner of Newton heads the General Committee in charge and will have as her assistants Ann Kenefick of Auburndale, Marion Holland of Dedham, Bob Severance of Newton and Harold Bemis of West Roxbury.

Lower Falls Improvement Assn. Makes Winter Plans

The Newton Lower Falls Improvement Association held its monthly meeting on Monday, October 18 at the Hamilton School, with Francis Tanner presiding. It was decided to sponsor a Boy Scout Troop in the village. The following committee was appointed: Rev. Roger Bennett of St. Mary's Church, Arthur White, W. H. Williams, Everett Brooks and Harold Buse. Roger Behan will be scoutmaster, assisted by Henry Blood. As soon as the charter of the troop has been drawn up, it will be brought up before a special meeting of the association, and troop work will begin.

A report by Everett Brooks of the proposed layout and subdivision of the land belonging to the Riverside Sand & Gravel was made.

Arthur U. Harrington, assistant engineer of the State Department of Public Health, was the speaker of the evening. Refreshments were served by Mrs. Harold Trefrey and her assistants.

LASELL JUNIOR COLLEGE

The Seniors were at home to the underclassmen and faculty at their five houses on Tuesday afternoon, October 26th.

Archery, hockey, soccer and riding are at present the favorite sports after classes. Heads of these sports are Claudia Hull, Brooklyn, N. Y.; Elda Yaple, Mamaroneck, N. Y.; Priscilla Sleeper, Brookline, Mass.; and Geraldine Watson, Bangor, Maine.

Assembly speakers for the week were Miss Geraldine Gordon of Wellesley, on "Books" and Dr. Sherwood Eddy on Russia. Dr. J. Burford Parry will speak at the Sunday Vesper service.

CHILDREN'S SINGING GUILD

Over 70 boys and girls are now enrolled in the Singing Guild, and the Saturday morning rehearsals are full of activity, as the young members prepare for their sixth season of concert, radio, and opera work. They are also learning several of the old-fashioned square dances, and are permitted to play basket ball in the intermissions, so the Newton Centre playground house is a veritable bee hive from 9 to 11.

Fined $50 For Reckless Driving

Clarence Randolph of Windsor st., Roxbury, was fined $50 by Judge Pappas in the Newton court on last Friday for driving a car so as to endanger the lives of the public. He was also given a suspended fine of $100 for driving an uninsured car. Randolph was the driver of a car which on September 14 collided at Washington st. and Lowell ave., Newtonville with a car driven by Ralph Sanborn, coach of Newton High football team. Mrs. Sanborn was injured in the collision.

Frank O. Badger of Somerville was also fined $50 in the Newton court last Friday for driving so as to endanger the lives of the public. On September 9 a car driven by Badger, collided with a car driven by Maurice Kiley of West Newton at the intersection of Walnut st. and Lowell ave., Newtonville. Badger's car was tipped over and he was injured. Kiley, who was a witness against Badger, testified that he had brought his car to a stop before entering the intersection from Lowell ave. Badger appealed.

Annual Sale and Get-Together At Newton Highlands Church

Annual Sale and Get-together Supper of St. Paul's Church, Newton Highlands, will be held in the Parish House Thursday, November 4th, under the direction of Mrs. Henry E. Williams.

The following will be in charge of the various tables: Fancy articles, Mrs. John R. Forsythe; dolls, Mrs. Otis Thackston; stuffed animals and toys, Mrs. Stephen Picone; household articles, Miss Katherine Bail; flowers and plants, Mrs. William T. Laverty; millinery and costume jewelry, Mrs. Allan E. Small; food and ice cream, Mrs. William J. Newby; grabs, Mrs. Frederick J. Elliott; white elephant, Mrs. Harry E. Davidson; candy, Mrs. Herbert N. Odell; publicity committee, Mrs. G. Sigfrid von Schantz, Mrs. Grange Coffin.

The supper will be under the chairmanship of Mrs. William H. Wright, assisted by members of the Young Peoples' Fellowship. Dennison Manufacturing Company is to decorate the Parish House.

Automobile Accidents

Cars driven by Francis Hann of Riverside st., Watertown and Victor Stroncer of 395 Cherry st., West Newton, collided near the intersection of Cherry and Derby sts., West Newton, on Sunday afternoon. Maud Chaisson of Priest rd., Watertown, a passenger in Hann's car, received injuries to her left arm and head, and was taken to the Newton Hospital. Hann and Rena Morrisey of Main st., Watertown, also received slight injuries and were treated at the hospital.

A car driven by Willard Frye of Bridge st., Nonantum, stopped at the traffic signal on Washington st., near Church st., Newton, on Sunday and was hit in the rear by a car driven by Mary Domenico of Natick. It was reported that Robert Frye, also of Bridge st., was injured by the collision.

Mount Alvernia Club Meets Oct. 25

The Mount Alvernia Club, composed of a group of mothers whose children attend Mount Alvernia Academy at Chestnut Hill held the first of a series of meetings on October 25. The guest speaker was Rev. William J. McGarry, S.J., president of Boston College. His subject was—"Children of the Old Testament."

The aim of the club this year is to establish a library and study room for the children in the new high school building at the academy. The officers of the club for 1937-1938 are: Mrs. Joseph H. Shortell, 34 Cotton st., president; Mrs. Thomas D. Lavelle, 194 Commonwealth ave., vice-president; Mrs. John C. Brink, 43 Fairmount ave., treasurer; Mrs. James A. Waters, secretary.

Next month the meetings will be held on November 8, 22 and 29. The speakers will be Rev. J. R. Maxwell, S.J. of Boston College who will talk on "Co-operation Between the Home and the School"; Rev. John F. Doherty, S.J. of Boston College, whose subject will be—"Development of Character"; and Louis Joseph of Boston whose subject will be—"Old English Silver."



Check this list of MONEY SAVERS

PRUDENCE CORNED BEEF HASH 1 LB. TIN 19c

HEINZ Chili Sauce 12-OZ. BOT. 24c LG. BOT. 35c

RED CROSS TOWELS 3 ROLLS 27c For Kitchen, Nursery and Garage

SUNSHINE Grapefruit Juice Natural — Unsweetened 3 12-OZ. TINS 25c

UNDERWOOD'S CLAM CHOWDER LG. TIN 23c

CORNED BEEF MIDDLE RIB LB. 20c

Smoked SHOULDERS WILSON'S SHORT SHANK LB. 24c

LAMB FORES LB. 17c

SALMON FANCY—FRESH LB. 30c

Fancy Grapefruit EACH 5c

Marshmallow Fluff lg. tin 19c
Midco Ice Box Freeze 3 tins 25c
Maltex (hot cereal) pkg. 23c
Crisco 1 lb. tin 21c
3 lbs. 59c—6 lbs. $1.16
Burnetts Vanilla 2 oz. bot. 25c
Clorox, deodorant and disinfectant, pts. 2 for 25c. qts. 23c
Borax, keeps things sweet and clean 1 lb. pkg. 15c
Boraxo, cleanses dirty hands quick tin 15c
Super Suds, Red pkg., giant size or Blue pkg., concentrated 2 for 35c
Octagon Soap 5 bars 23c
Camay Soap 4 cakes 22c
Ivory Flakes lg. pkg. 21c
Staley's Cream Corn Starch pkg. 10c
Staley's Starch Cubes, for clothes pkg. 10c
Hunt's delicious Pop Corn Brittle 1 lg. pkg. 27c
Fancy Cider clarified, no preservative gal 50c
Pop Corn 2 pkgs. 15c
Reed's famous Butterscotch Candy 1 lb. pkg. 33c
Rhodes Brothers Fancy Chocolates (Assorted) lb. 50c
Chivers Orange Marmalade 1 lb. jar 23c

SUNSHINE
Flips 9 oz. pkg. 15c
Butter Cookies 12 oz. pk. 15c
Hydrox Cookies 1 lb. 31c

PRUDENCE MACARONI and MEAT SAUCE 2 tins 25c

FRIENDS Oven Baked BEANS Pea, Yellow Eye, Red Kidney 2 large 28 oz. tins 29c
POPULAR SIZE 2 TINS 23c

SALADA TEA RED LABEL ½ lb. 39c — ¼ Pound 20c



IT PAYS to Shop at-

RHODES BROS. CO.

170 Massachusetts Ave., BOSTON

LONgwood 2040 FREE DELIVERY SERVICE

HURRY

HOME OWNERS BE READY

Before The Snow Flies

You don't have to build a new home to have healthful AIR CONDITIONING. Modernize your present home now—for the coming winter—by installing a Gar Wood automatic heating and air conditioning system. Gar Wood engineers make a quick, accurate survey of your requirements—FREE. Your basement is transformed into an extra room for recreation quarters. Gar Wood Industries makes, installs and services the entire system (including air ducts). Responsibility is not divided. Ask us to show you how others have modernized their homes with Gar Wood Air Conditioning.

Gar Wood

ENGINEERS MAKE ESTIMATES FREE!

For Complete Information Call Mr. Smith

STAdium 4320 . . . 316 North Beacon Street

GAR WOOD INDUSTRIES, Inc. Boston Branch

MacINNIS—MacDOUGALL

Miss Sadie MacDougall, daughter of Mr. Frederick MacDougall was married to Alexander MacInnis, formerly of Newton on Monday, October 25 in Saint Lawrence's Church in Brookline, Rev. John J. Murray celebrated the nuptial mass.

The bride wore a gown of white satin cut on princess lines with long tight fitting sleeves and a train of lace and satin. Her veil was caught to a braided coronet from which fell a short face veil. She carried white roses and sweet peas. She was attended by her sister, Miss Mary MacDougall, who wore old rose taffeta trimmed with dark rose velvet. Angus MacInnis, brother of the groom, was the best man.

A reception was held at the home of the groom.

On their return from a trip to New York Mr. and Mrs. MacInnis will reside in Allston.

Recent Weddings

PUTNAM—TROWBRIDGE

Miss Avis Trowbridge, daughter of Mrs. Frederick L. Trowbridge of 14 Hollis st., Newton, was married to Reginald F. Putnam, son of Mrs. Albert L. Putnam of 1482 Washington st., West Newton on Saturday evening, October 23 at eight o'clock in the Fuller Chapel of the Second Church in West Newton. Rev. Ray E. Eusden performed the ceremony.

The bride, who was given in marriage by her brother, Lawrence W. Trowbridge of Rutherford, New York wore a gown of ivory satin with a lace tunic and a veil, which had been worn by the groom's mother, with a Juliet cap trimmed with orange blossoms. Her bouquet was of gardenias and lilies of the valley. She had no attendants.

Maxwell J. Lowry, Jr., of West Newton served as best man and the ushers were J. Neale Lovell, cousin of the bride of Boston and Ray L. Coolidge, cousin of the groom, of Cambridge.

A reception was held in the parish house following the ceremony. The couple were assisted in receiving by Mrs. Trowbridge and Mrs. Putnam.

On their return from a trip to the White Mountains and the Cape, Mr. and Mrs. Putnam will make their home at 36 Woodlawn ave., Wellesley Hills where they will be at home after January 1st.

KIDDER—BAIN

Miss Muriel Augusta Bain, daughter of Mrs. Blanche Landers of Yarmouth, N. S., was married to Stephen Adelbert Kidder, son of Mr. William J. Kidder of 7 Fuller ter., West Newton, on Friday evening, Oct. 22, at 8 o'clock. Rev. Randolph Merrill of the Central Congregational Church of Newtonville performed the ceremony.

The bride, who was given in marriage by her uncle, Mr. Robert Patten, wore a gown of ivory satin and lace, an embroidered lace veil and cap, and carried white roses and lilies of the valley. Miss L. Frances Bell, the maid of honor, wore orchid moire and carried American Beauty roses. Mrs. James Garfield Anderson, her other attendant, wore aquamarine mousseline de soie and carried Talisman roses.

James Garfield Anderson of West Newton was the best man. The ushers were Edwin Kidder, Russell Williams and Donald Pratt.

A reception was held following the ceremony at 7 Fuller ter.

On their return from a trip to New York, Mr. and Mrs. Kidder will reside at 99 Crescent st., Waltham, where they will be at home Nov. 1st.

The bride is a graduate of the Yarmouth Academy of Yarmouth, N. S. The groom is a graduate of Mt. Hermon School at Northfield.

GATTI—HOUSE

Miss Dorothy M. House, daughter of Mr. and Mrs. John William House of Newtonville, was married to Anthony J. Gatti, son of Mr. and Mrs. Daniel Gatti of 34 Harrington st., Newtonville, at six o'clock on Sunday evening, Oct. 24, at the home of her parents, 55 Wyoming rd. Rev. E. E. Bachelder of Pittsfield, N. H., former pastor of the North Church in Newton, performed the ceremony.

The bride was given in marriage by her father. She wore a princess wedding gown of white satin and a fingertip length tulle veil with halo cap and carried a bouquet of white orchids and lilies of the valley. Miss M. Ruth House, sister of the bride, who was the maid of honor, wore a gown of peach moire taffeta with halo to match and carried Talisman roses. Janet House, little sister of the bride, was the flower girl. She wore baby-blue taffeta and carried a bouquet of pink tea roses.

Lester E. Grant, Jr., of West Newton, was the best man. Edwin House and William House, brothers of the bride, served as ushers.

A reception was held following the ceremony at which the couple were assisted in receiving by the parents of the bride, the groom's mother and the bridal attendants.

On their return from a trip to Montreal, Mr. and Mrs. Gatti will reside at 34 Harrington st., Newtonville, where they will be at home after November 8.

The bride is a graduate of the Newton High School and the groom of the University of Maine. He also attended Tufts College Medical School and the Bentley School of Accounting.

BRIGGS—CLARKE

A quiet wedding was held at the home of Mr. and Mrs. James Russell Clarke of 102 Beaumont ave., Newtonville, on Saturday, Oct. 23rd, at 4 p. m., when their daughter, Elizabeth, was married to Mr. George Wing Briggs of West Somerville. The double ring service was performed by the Rev. Archiver Strait, of the College Avenue Methodist Episcopal Church of Somerville.

The bride was gowned in white satin crepe with a net cap and informal veil, and carried a bouquet of large white chrysanthemums. She was attended by Mrs. Phillip A. Batchelder of Westbrook, Maine (formerly Barbara Rogers of Newtonville), as matron of honor, and Miss Nancy Clarke of Auburndale, 5-year-old niece of the bride, as flower girl and ring bearer. Mrs. Batchelder wore flame chiffon and carried white pompon chrysanthemums and Talisman roses. The little flower girl wore an Empire style dress of powder blue taffeta and carried the rings on a tray which had borne her grandparents' rings, in a basket of tiny white chrysanthemums and rose buds.

Mrs. Winthrop Clarke of Auburndale played the wedding march, while Mr. Winthrop Clarke acted as best man.

The wedding guests were near relatives and a few intimate friends. Refreshments were served. Mrs. Evelyn MacWilliam, only sister of the groom, poured.

Miss Clarke traces her lineage from Governor Bradford and Mary Chilton who landed in Plymouth in 1620, and also from Lord Collingwood of England. She is a graduate of Newton High and Katharine Gibbs School.

Mr. Briggs is the son of the late Franklin W. Briggs and Olive M. Briggs of Somerville and Marion. He attended B. U. and is a graduate of Nyland's.

The young couple are honeymooning at Lake Placid and on their return will reside at 1619 Commonwealth ave. in Boston.

REYNOLDS—EWART

Miss Virginia Elizabeth Ewart, daughter of Mr. and Mrs. John Ewart of 525 Winchester st., Newton Highlands was married to Gardner Reynolds, son of Mrs. George W. Reynolds of Orleans, Mass., at eight o'clock on Thursday evening, October 21st, at the home of her parents, Rev. Ben Roberts performed the ceremony.

The bride wore a gown of white satin with a long train, high neck and long sleeves and a simple white veil and cap trimmed with gardenias. She was attended by Mrs. Winston Mercer of West Newton who wore peacock blue satin and carried yellow roses. Three year old Dell Ann Avantaggio of Watertown the flower girl, wore a frock of pink satin and carried an old fashioned bouquet of pink sweet peas with a rose in the centre.

Herbert Reynolds, brother of the groom of Newton Highlands, was the best man. The ushers were Bob Schontag of Newton Highlands, Thomas Ewart, brother of the bride of Newton Highlands and Gardner Reynolds, nephew of the groom, also of Newton Highlands, and Winston Mercer of West Newton.

A reception was held at the home of the bride immediately following the ceremony. The couple were assisted in receiving by the groom's mother, the bride's father and mother, the matron of honor and best man.

The home was decorated with palms, potted plants and button chrysanthemums.

On their return from a trip to Washington and Virginia Mr. and Mrs. Reynolds will reside at Orleans, Mass. after November 20.

The bride and groom are both graduates of the Newton High School and the bride is a graduate nurse.

JOHNSON—ATWOOD

Miss Hazel B. Atwood of Newtonville was married to G. Vreeland Johnson, son of Mrs. Albert N. Johnson of Brooklyn, New York, at four o'clock on Saturday afternoon, October 23rd at the home of her sister, Mrs. Christopher C. Crowell, 15 Turner st., Newtonville. Rev. Leonard B. Allen of Milford, New Hampshire performed the ceremony.

The bride was given in marriage by her brother-in-law, Christopher C. Crowell. She wore a gown of bridal satin with a short train and a coat of Spanish lace, a tiered veil and carried a bouquet of gardenias and lilies of the valley. Mrs. John A. Evans of Newtonville was the matron of honor. She wore green velvet with a matching headdress of velvet and tulle and carried talisman roses, and her daughter, Jane Alden Evans, who was the flower girl, wore a copper colored taffeta dress and carried a basket of autumn flowers.

Dr. John B. Tompkins was the best man.

At the reception which was held following the ceremony the couple were assisted in receiving by Mr. and Mrs. Crowell and the groom's mother.

Mr. and Mrs. Johnson will make their home in Brooklyn, New York on their return from a trip through the mountains of Pennsylvania.

The bride attended Bryant & Stratton School and Burdett College. The groom is a graduate of Wesleyan 1926 and also did graduate work at Columbia University.

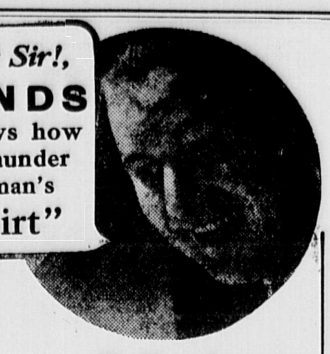
McLAUGHLIN—GARDNER

Miss Dorothy M. Gardner, daughter of Mr. and Mrs. Hartley B. Gardner of Newton Highlands was married to Reuel A. McLaughlin, son of Mr. and Mrs. George W. McLaughlin of Lowell at two o'clock on Saturday afternoon, October 23rd in the home of her parents, 266 Lake ave. Rev. Isaiah W. Sneath performed the ceremony.

The bride was given in marriage by her father. She wore an afternoon dress of blue crepe with a shoulder corsage. Miss Helen Prescott of Newtonville, who was her only attendant, wore a dress of maroon silk with shoulder corsage.

Mr. and Mrs. McLaughlin will make their home at 54 Vernon st. in Lowell.

"Yes Sir!, HINDS Knows how to launder a man's Shirt"



. . . and it is so economical, too!

8c a shirt in family services. Bachelor Service 15c

Collars and Cuffs Replaced or Turned

Cellophane Wrapped

- No Pins
- Drawer size fold
- Hand Ironed
- No Bands, Boards or Bother
- Repaired and Buttons Replaced
- Unbuttoned ready to jump into

Hinds Laundry & dry cleaning

Brookline Village LONgwood 6186

HINDS

KINRAIDE—BASSETT

Miss Claudia Severance Bassett, daughter of Mr. and Mrs. Claude Oscar Bassett of 50 Hyde ave., Newton Highlands was married to Thomas Reed Kinraide of Sandwich, Mass., son of the late Mr. and Mrs. Thomas Kinraide, on Saturday afternoon, October 23rd in Trinity Church, Newton Centre. Dr. Edward Sullivan performed the ceremony at four o'clock.

The bride, who was given in marriage by her father, wore a princess style gown of pale ivory satin with inserts of rare lace from her mother's wedding gown. Her cap and veil were of heirloom duchess lace. She carried a bouquet of orchids, gardenias and bouvardia. Mrs. Robert Burton Kinraide, sister-in-law of the groom, of Westwood, was the matron of honor. She wore soft peacock blue velvet and a short tulle veil with a coronet of brocaded velvet and carried wine colored gerbera and maiden-hair fern. The bridesmaids were Miss Leona Kinraide of Sandwich, Mass., Mrs. Charles Severance Bassett of Newton, Miss Mary Jennette Rockwood of Newton Centre and Miss Virginia Thomas of Newton Highlands. They wore gowns of wine colored velvet with short matching veils and coronets of braided velvet and carried rose colored gerbera with maiden-hair fern and delphinium.

Robert Burton Kinraide, brother of the groom, of Westwood was the best man. The ushers were Charles Severance Bassett of Newton, Casper John Stacy of New York City, Jackson Nicholls of Searsport, Maine and Richard King of Newtonville.

The church was decorated with cibotium ferns and white chrysanthemums with lighted candles on the altar and at the ends of the pews.

On their return from a motor trip through New Hampshire, Mr. and Mrs. Kinraide will reside at 1 Chauncy st., Cambridge where they will be at home after November 15.

The bride attended Middlebury College and the groom is a graduate of Massachusetts Institute of Technology, 1937.

JOHNSON—ROBBINS

At a ceremony performed at ten o'clock this Friday morning at the home of her parents, 50 Broadway, Newtonville, Miss Mary Adella Robbins, daughter of Mr. and Mrs. Austin B. Robbins, was married to Adolph Johnson of 83 Connell st., Roslindale, Rev. C. Gordon Brownville performed the ceremony.

The bride was gowned in a travelling suit. There were no attendants. Robert Johnson of Newport, N. H., and Rudolph Johnson of Cleveland, Ohio, served as ushers.

The groom attended Gordon College of Theology and Missions and is now studying at the Andover-Newton Theological School.

MURPHY—MAROTTE

Miss Lillian Yvonne Marotte of Auburndale was married to Robert Francis Murphy of Waltham at the Corpus Christi Church, Auburndale, on Sunday, Oct. 24, at 2 o'clock. The ceremony was followed by a reception and buffet supper at the Canoeists' Recreation Club.

Miss Marotte is the daughter of Mr. and Mrs. Alfred Marotte of Charles st. and is a graduate of Newton High School, class of 1935. Mr. Murphy is the son of Mr. and Mrs. James A. Murphy of Pine st., Waltham. He is a graduate of St. Charles Borromeo High School, class of 1933.

Recent Engagements

Announcement has been made by Mr. and Mrs. G. Whitney Hubbard of 8 Hollis st., Newton, of the engagement of their daughter, Miss Marion Elizabeth Hubbard, to Richard Stressau, Jr., son of Mrs. Richard Stressau, Jr., of Milwaukee, Wisconsin. Miss Hubbard is a graduate of the Massachusetts School of Art. Mr. Stressau is a senior at the Massachusetts Institute of Technology.

Mr. and Mrs. Thomas Lamb of 46 Pine Ridge rd., Waban, have announced the engagement of their daughter, Miss Anita Lamb, to Burton G. Howarth of Sanford, Maine, son of Mr. Wallace Howarth of Rochester, N. H. Miss Lamb is a graduate of Mt. Ida School, 1931, and attended the Boston Bouve School of Physical Education and the Katharine Gibbs School. Mr. Howarth is a graduate of the Eastern Radio Institute. The marriage will take place in December.

Mrs. John F. Milner of 65 Oxford rd., Newton Centre, at a small tea last Saturday announced the engagement of her daughter, Miss Virginia Milner, to Thomas Henry Morgan, Jr., son of Mr. and Mrs. Thomas H. Morgan of Haverford, Pa. Miss Milner is a graduate of Dana Hall and the Katharine Gibbs School. Mr. Morgan is a graduate of the Wharton School of Finance and Commerce at the University of Pennsylvania.

The wedding is planned for next June.

Mr. and Mrs. Kevie Carmen of 1063 Commonwealth ave., Newton Centre, have announced the engagement of their daughter, Miss Charlotte C. Carmen to Dr. Maurice G. Evans, son of Lipman Evans and the late Mrs. Dena J. Evans of Brookline. Miss Carmen attended Smith College and is a graduate of Cornell University. Dr. Evans is a graduate of Tufts College Medical School. He is a member of the staffs of several Boston hospitals, is an assistant surgeon at the Massachusetts Eye and Ear Infirmary, and is also on the faculty of the Harvard Medical School.

Mr. and Mrs. Sinclair Weeks of Valentine st., West Newton, have announced the engagement of their daughter, Miss Frances Lee Weeks, to Roger Haydock Hallowell, son of Mrs. John W. Hallowell of Milton, and the late Mr. Hallowell. Miss Weeks is a graduate of the Winsor School, '34. Mr. Hallowell prepared for college at Milton Academy and graduated from Harvard with the class of 1933.

Announcement has been made by Dr. and Mrs. Harry Dunning of Beacon st. of the engagement of their daughter, Miss Eleanor Dunning, to Edmund McLaughlin of West Newton.

Dr. and Mrs. Karl Kolb of Woodward st., Waban, have announced the engagement of their daughter, Miss Lisa Kolb, to Werner A. Senff, son of Mrs. W. A. Senff of Chappaqua, New York.

Announcement has been made by Mr. and Mrs. Walter Lindsay McGregor, of Cabot st., Newtonville, of the engagement of their daughter, Miss Jane Polson McGregor, to Jarvis Bassett McLean, son of Mr. William Allen McLean and the late Mrs. McLean, of New Haven, Conn. Miss McGregor was graduated from the Newton High School in 1929 and the Boston School of Occupational Therapy. She also did graduate work in Washington, D. C. Mr. McLean was graduated from the Loomis School, Windsor, Conn., in 1928, and Massachusetts Institute of Technology, 1932.

Mr. and Mrs. George Laurence Horton of Otis st., Newtonville, announce the engagement of their daughter, Edith Laurence Horton, to John Angus Boyd, son of Mr. and Mrs. Gilbert D. Boyd, of Wallingford, Connecticut. Miss Horton is a graduate of the Perry Kindergarten Normal School. Mr. Boyd is a graduate of Tufts College.

Winter Protection

PERENNIALS and BULBS should be protected during the winter months. We Use SALT MARSH HAY.

FALL PRUNING

Shrubs — Vines — Fruits

Should be pruned during the late fall and early winter. The expense is less than during the busy months of early spring.

Phone for Estimates

BRAE BURN NURSERY

151 Watertown St., Watertown

Middlesex 4000

"WHAT'S NEW ABOUT THE 1938 NASH?

-ALL OF IT!"



NASH UPSETS OLD IDEAS

★ about ENGINES!

★ about GEAR-SHIFTING!

★ about VENTILATION!

★ about ECONOMY!

★ about COMFORT!

★ about PRICES!

"They're here now . . . the three great new Nash lines for 1938! And, Mister, they sport a list of features that are headline news right down the line!

"Think of it . . . Conditioned Air for winter driving! A new kind of engine, that gives you terrific new acceleration, and 12% better gas mileage! New sound-proofing! New automatic *vacuum* gear-shifting! Even size is news . . . *these are the biggest value packages ever delivered for the money!*

"In fact, there are 83 really great improvements we want to show you . . . things you will want to see, *ought* to see, if you're looking for the best bet for your money.

"We never saw cars like these before . . . we never dreamed they would come along in 1938. It's a special showing . . . drive in *today!*"

—Nash Dealers of Newton.

GET OUT OF THE "ALL THREE" CLASS!

This Nash LaFayette is far above the "All Three" Class in size—engine horsepower—*everything*. But, in delivered prices — there's not enough difference to talk about!

See this car . . . drive it . . . then ask yourself, "Why on earth be content with a *small car* today?"



TRY TO FIND ANY OTHER CAR ON EARTH—AT ANY PRICE—WITH ALL THESE GREAT NASH FEATURES!

NEW FATIGUE-PROOF RIDE—WITH "SEA LEGS"!

A masterpiece of engineering . . . perfectly balanced car weight . . . springs synchronized like clockwork . . . skyliner type shock-absorbers mounted like a sailor's "sea legs".



WORLD'S FIRST CONDITIONED-AIR CAR FOR WINTER DRIVING!

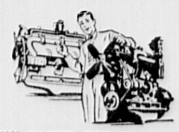
No more chilling drafts, dust, stuffy air, or winter window-steaming! Drive in your shirt sleeves in zero weather . . . plow through a dust-storm and come out clean. Clean, fresh air . . . filtered . . . at 70°.





NO GEAR-SHIFTING WORK

Vacuum AUTOMATIC GEAR-SHIFTING . . split-second control . . . leaves front floor clear.



NEW SUPER-THRIFT ENGINE

Greatest step ahead in years. Remarkably simplified . . . big increase in power and economy . . . unaffected by weather!

You Can't Beat A NASH

THE GREAT INDEPENDENT

Now On Display—Go See It

Three Great 1938 Series

AUGUST OSTERLUND, Inc.

724 Beacon St., Newton Centre

Tel. C. N. 2660-2661

NEWTON CORNER NASH

Elmwood Garage, 51 Elmwood St., Newton Tel. New. No. 7940

MUTUAL SAVINGS BANK STABILITY OF MASSACHUSETTS MUTUAL SAVINGS CENTRAL FUND

TAX CLUB

Our 50-week 1938 Tax Club begins October 4, 1937. Memberships are as follows:

$1.00 per week to accumulate $50.
$2.00 per week to accumulate $100.
$5.00 per week to accumulate $250.

By taking more than one membership, any desired total may be reached.

Checks will be mailed about September 27, 1938.

Home owners in increasing numbers are taking advantage of this method of assuring enough money to provide for their taxes.

NEWTON CENTRE SAVINGS BANK
Save and Keep Your Savings Safe

RECENT DEATHS

MARIE M. GLYNN

Mrs. Marie M. Glynn of 215 Tremont st., Newton, wife of Captain John J. Glynn of the U. S. Coast Guard, died on October 26 following a long illness. She was born at Seafin, County Mayo, Ireland, 46 years ago and had resided in Newton for 14 years. Mrs. Glynn is survived by her husband, one daughter, Miss Gertrude H. Glynn; her father, John Ambrose, who resides in Ireland, and four sisters. Her funeral service was held on Thursday morning at Presentation Church, Oak Square. Burial was in Holyhood Cemetery.

HUBERT W. PIERCE

Hubert W. Pierce of 575 Watertown st., Newtonville, died on Oct. 28th in his 74th year. He was born in Watertown and had lived in this city for 47 years. Mr. Pierce was formerly engaged in the plumbing business at Newtonville and many years ago sold this business to Horace W. Orr. He then went into the stock brokerage business. For many years Mr. Pierce was active in dramatic circles. He won a wide reputation as a coach and played professionally on the Keith circuit and in other theatres.

Mr. Pierce is survived by his widow, Mrs. Lillie (Howard) Pierce; a son, Earle H. Pierce of Newton Centre, and a daughter, Mrs. Ruth Trefrey of Newton Highlands.

Deaths

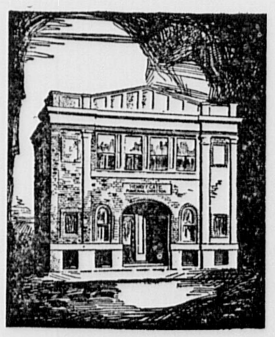
MORTON; on Oct. 22 at 170 Eastside Parkway, Newton; Thomas M. Morton, age 53 years.
MERCHANT; on Oct. 21 at 31 Sewell st., West Newton; Edward S. Merchant, age 86 years.
WALFORD; on Oct. 24 at 572 California st., Newtonville; Mrs. Ruth L. Walford, age 70 years.
WILKIE; on Oct. 22 at 288 Mill st., Newtonville; Mrs. Elizabeth Wilkie; age 84 years.
VINCENT; on Oct. 21 at 489 Walnut st., Newtonville; Norman E. Vincent; age 87 years.

Auburndale

—Mrs. Ralph H. Rogers will entertain the Acquaintance Club at her home on Thursday afternoon.

—Miss Elizabeth Eaton, who has been visiting her brother in New Hampshire, has returned to her home on Central st.

Cate Funeral Service
HENRY F. CATE



Serving this community since 1861
Tel. WESt Ntn 0170
1251 Washington St., West Newton

Floral Arrangements
We Deliver Anywhere
EASTMAN'S FLOWER SHOP
346 WALNUT ST., NEWTONVILLE
Telephone NEWton North 5619

Burt M. Rich Funeral Parlors
More than a Half Century of Service to Newton
26 CENTRE AVE. NEWTON
TEL. 0403 N. N.

George H. Gregg and Son
WALTER H. GREGG
Funeral Directors
296 Walnut Street
Newtonville

SINCE 1832
J. S. Waterman & Sons Inc.
Funeral Service
Local and Suburban
OFFICES AND CHAPELS
497 COMMONWEALTH AVENUE, BOSTON
149 HARVARD STREET, BROOKLINE
2326 WASHINGTON STREET, ROXBURY

MRS. GEORGE P. FLOOD
PAUL R. FITZGERALD Reg. Embalmer
JOHN FLOOD
FUNERAL DIRECTOR
Tel. N. N. 0188-R and 0188-W 347 Washington St., Newton

Newtonville

—Latest Victor and Decca records at Newton Music Store.—Adv.

—H. Loring Hayden is spending a month duck hunting at Newburyport.

—Miss Eleanor I. Duley of Berkshire road is doing graduate study at Radcliffe.

—Mrs. Edwin F. Brown of Walker st. is recovering from a severe attack of grip.

—Frederick E. Drew, Jr., is a member of the class of 1939 at the Suffolk Law School.

—Mrs. Emma L. Dearborn of Linwood avenue is the guest of Mrs. George Seabury in Bristol, Conn.

—Mrs. Edwin Burgess of Millbury is spending the week as the guest of Mrs. W. S. Cavanaugh of Bonwood st.

—Jack Selby, a freshman at Dartmouth, was home over the week-end to attend the Harvard-Dartmouth football game.

—Miss Isabel Barker has been elected president of the senior class of the Boston University School of Religious and Social Work.

—Donald Berry of Washington st. has been appointed to the executive committee at the Cambridge School of Liberal Arts where he is a Sophomore.

—The Rev. Horace W. Briggs of the New Church has chosen "The Short Cut" for the subject of his sermon Sunday morning at eleven o'clock.

—Mr. Boyd Hayden of Brooks ave. went up to Newburyport over the week end to join his father's duck hunting party.

—Mrs. H. Loring Hayden of 91 Walker st. is the guest of her brother-in-law and his wife, Judge and Mrs. Albert Hayden, at their hunting lodge, Wapack, in New Ipswich, N. H.

—Mrs. Elizabeth Pillsbury Poole of Highland ave. is visiting her brother, Mr. Parker Webster Pillsbury and Mrs. Pillsbury at their home in St. Francis Wood, San Francisco, California.

—Miss Alma Warner poured at a social hour following the first in a series of lectures under the auspices of the Boston Wellesley College club, at the Pioneer Club, Boston, Wednesday morning.

—Mrs. Arnold R. Currier, formerly of Washington terrace, who has been a patient in the Newton Hospital for several weeks, is in her own home in Read court, Newton Centre, where the family moved while she was away.

—Dr. Wynn Cowan Fairfield attended the 128th annual meeting of the American Board of Commissioners for Foreign Missions and the sixth New England Regional meeting of the Congregational and Christian Churches at Concord, N. H., last week.

—Miss Jean Wilson of Brookside ave., Mrs. E. J. Norris and Mrs. Frederick Pierce, are working for the annual Alumnae Association bridge party and tea which the Boston Wheaton Club will hold in the Crystal ballroom of Hotel Kenmore, Nov. 13.

—Captain Frank L. Nagle of Kirkstall rd., Commander of the Mass. Commandry of the Military Order of the Loyal Legion, is in Philadelphia as a delegate from Massachusetts to attend the annual meeting of the national body held at the Union League in that city.

—There will be a travel talk in the New Church Parlors Friday evening at 8 o'clock by Miss C. E. Sherrill with descriptive music by Mrs. A. R. Ward on "The Carinthia Sails into the Land of the Vikings and to Britain." Proceeds will go to the Lynn Neighborhood House Kindergarten.

—Group Five from the Woman's Association of the Methodist Church Mrs. J. V. Higgins, chairman, will meet at the home of Mrs. Elmer E. Colcord, 336 Lexington st., Auburndale, Monday evening, with Miss Harriet Wilcox and Mrs. J. O. Brown as hostesses. Miss Lydia A. Richardson will give a book review.

—The Junior High School group from the Methodist church is holding a Hallowe'en masquerade party this evening in the Auditorium of the church. Members of the High School and Older Young Peoples' group attended the Hallowe'en barn dance at Cedar Hill Thursday evening under the auspices of the Newton Epworth League Circuit.

—Mayor Edwin O. Childs will speak to the Sunday Evening Club on October 31 at 8:00 P.M. in the Central Congregational Church on "The Bright Side of Dark Days." Church members and friends of the club are invited. Professor Louis Brigham of Newtonville, Director of the Boston University Astronomical Observatory will address the Club on November 14. His talk and illustrated lecture is entitled "Stars In Your Skies."

—The Woman's Association of the Methodist church will hold its monthly Church Day next Wednesday. There will be sewing in the morning with luncheon at 12:30 served by Group Two, Mrs. Ralph Emerson and Mrs. Edward Steacie, chairmen. "Washday Around the World" will be illustrated in a lecture by F. Hilliard Young at two o'clock. Some of the highlights of the coming Old Home Week of the Association, Nov. 9 and 10, will be a magician on Tuesday evening, luncheons on Tuesday and Wednesday and a turkey dinner Wednesday evening.

Newton Upper Falls

—Mr. Henry R. Tompkins of 29 Oak st. is recovering from a second operation at the Newton Hospital.

—Joan Andrews, daughter of Mr. and Mrs. Mark Andrews of Cottage st., is recovering from scarlet fever.

—The Misses Osborne of High st. were hostesses for a whist and bridge party at their home on Friday evening.

—Mr. and Mrs. Ernest Duvall and family of Lincoln, N. H., were the recent guests of Mrs. Louise Duvall of Champa ave.

—Ann Burley of Thurston rd. has returned from the Newton Hospital where she has been receiving treatment for injuries.

—The Primary Department of the First Methodist Church will have a Hallowe'en Party on Saturday afternoon in the Parish Hall.

The Second Church
West Newton

REV. BOYNTON MERRILL, D.D.
Minister

11:00 . . Morning Worship
Dr. Merrill will preach.

8:00 P.M. Evening Service

Rev. James Gordon Gilkey, D.D. will preach on the subject:

"MANAGING THE LIFE-SITUATION GIVEN YOU"

West Newton

—Latest sheet music at Newton Music Store.—Advertisement.

—Mr. and Mrs. Francis J. Burrage of 12 Fairfax st., returned home last week after spending the summer at Duxbury.

—Dr. Boynton Merrill, minister of the Second church occupied the pulpit at Amherst College on last Sunday evening.

—Mr. Arthur T. Safford of 40 Sewall st. spent last week in Manchester, N. H., as the guest of his sister, Mrs. Higgins.

—Mr. William H. Best and family of 109 Prince st. have returned to their home after spending the summer at Crow Point.

—Mr. and Frederick N. Blodgett of Prince st. are spending a week at hunting in the Piskehegan district of Sunbury county, New Brunswick.

—Mrs. Philip A. Guiles of 340 Chestnut Street, served on the Committee at the reception given by the Cambridge Lower School on Tuesday evening of this week.

—On next Sunday morning, October 31, the junior choir of the Second Church will assist the chancel choir. This is the first appearance of the junior choir this season.

—Mr. and Mrs. Frank A. Batstone, Jr., are living in Cleveland, Ohio, where Mr. Batstone has a position as landscape architect in the parkway department of the city of Cleveland.

—Mr. Charles E. Lauriat, for many years a resident of West Newton, has been selected as one of the experts to arrange for a "Book Fair" which will be held in Boston the week of November 8.

—Mrs. Roy Stinson of 28 Davis ave. and Mrs. Edwin Peterson, are serving as co-chairmen for the November 10 luncheon of the Women's Guild of the Second church, which will be held in the Parish house.

—"Managing the Life-Situation Given to You" will be the topic upon which Dr. James Gordon Gilkey of Springfield will speak on next Sunday evening, October 31 in the Auditorium of the Second Church.

—Mrs. Arthur F. Sisson of 32 Eden ave. served as supper chairman for the October meeting of the "As We Like It" Club which was held in the Parish House of the Second Church on Tuesday evening of this week.

—Mr. and Mrs. Alfred F. Fairfax of 36 Eliot ave., and their daughter Mrs. Elsie Pratt of Watertown returned on Thursday from a week's visit to Mr. Fairfax's brother in Geneva, N. Y., and friends in Rochester, New York.

—At the Lincoln Park Baptist Church on next Sunday morning, Rev. William E. Blake will have as his sermon topic "Cheap or Costly". At the evening service there will be a Hallowe'en sermon on "A King, a Witch and Ghost."

—On last Sunday evening the Opportunity Club elected their new officers for the coming year. Mr. Taylor Smith was elected President; Miss Jean Hamant, secretary; Mr. Richard Filbin, treasurer, and Miss Audrey Stockbridge, Social chairman.

—Mr. and Mrs. Edward A. Cauldwell celebrated their twentieth wedding anniversary at their home at 303 Austin st., West Newton, on Sunday evening, October 24th. Friends and relatives called to offer congratulations. They were the recipients of many lovely gifts of china and flowers. Refreshments were served and a pleasant time was enjoyed by all.

—Winona Barbour, 6, of 1081 Washington st. was hit on Wednesday morning about 8 by a car driven by Ralph Weston of Groveland st., Auburndale. He removed her to her home where she was treated by a physician for slight injuries. Weston reported that he was driving from Washington st. into Watertown st. at a speed of 8 miles when the child ran from behind a parked car in front of his automobile.

—An "Old Fashioned Roast Beef Dinner" will be served by the Ladies' of the Night Group at the Good Fellowship supper to be held Wednesday evening, Nov. 3, at the Lincoln Park Baptist Church of West Newton. A good entertainment is planned. There will be prominent speakers introduced by the Rev. Mr. William Blake. Also a moving picture by the Hood's Ice Cream Co., and as a special feature Mr. William Richardson will show the moving pictures taken on "Home Coming Sunday."

AS WE LIKE IT CLUB

"Maine Night" was observed by members of the As We Like It Club of the Second Church, West Newton, on Tuesday evening, Oct. 26th. A chowder supper was served by Mrs. Gertrude Sisson and Mrs. John Learmonth and their committee. Appropriate Maine music was played by Bobby Stinson's band. Each girl received a good-will bag containing sample products of the State of Maine which were sent by the Maine Development Commission from Augusta especially for the occasion.

After a short business meeting Marjorie Neagle read the poem, "My Lost Youth" by Longfellow. A comedy entitled "The Old Maid's Club" was enjoyed by the club members.

Waban

—Latest sheet music at Newton Music Store.—Advertisement.

—The Stanley W. Stedfasts have moved from Larchmont rd. to Dorset rd.

—Mr. H. C. Baldwin of Nehoiden rd. has returned from a trip to Pennsylvania.

—Mr. and Mrs. George Souther have closed their Kezar Lake home for the season.

—Mr. and Mrs. J. R. Knowles have moved into the Magee house on Woodward st.

—Mrs. Walter Meadows of Windsor rd. was hostess to her bridge club on Wednesday.

—Mrs. Stanley Bloomfield is spending this week in Springfield, as guest of her sister.

—Mr. Chester W. Banton of Liberty, Me., formerly of Waban, is here for a short visit.

—Mrs. James Willing entertained several of her friends at luncheon on Friday last.

—Mrs. Albert Houghton was luncheon hostess to her bridge club at her home on Tuesday.

—The International Group meets this Friday, Oct. 29th, at the home of Mrs. Alden Thresher.

—Mr. and Mrs. Herman Pettingill are in New Haven to attend the Yale-Dartmouth football game.

—Mrs. Albert H. Houghton of Woodward st. entertained her luncheon club on Tuesday of last week.

—Mr. Arthur Soule is visiting at St. Catherine School, Virginia, where Miss Molly Soule is a student.

—Miss Lois Caulay of Smith College came down to attend the recent Harvard-Dartmouth football game.

—The J. Earle Parkers were hosts to their evening bridge club at their home on Saturday evening last.

—Mrs. E. K. Dockstader of Greenwich, N. Y., is visiting her parents, Mr. and Mrs. James McNaughton.

—Mr. John Henry of Chestnut st. has gone by aeroplane to New Orleans where he will stay for two weeks.

—Mrs. Gifford LeClear has been called to Kansas City by the illness of her aunt, Mrs. Samuel Blodgett.

—Mr. Arnold Burton has been in Cleveland, Ohio, this week, a guest of his brother, Major Harold H. Burton.

—Mr. Duncan Warren of Winnetaska rd. spent the week-end with Mr. Robert Walker at Amherst college.

—Miss Betty Stephen of Mount Holyoke College is in New Haven this week-end for the Dartmouth-Yale game.

—Miss Edith Chandler gave a kitchen shower last Tuesday evening for Miss Virginia Hanscom, formerly of Waban.

—Mrs. Walter J. Meadows of Windsor road, entertained her bridge club at Brae Burn for luncheon on Monday last.

—Mrs. George Reinhardt has motored to Cleveland, Ohio, where she will visit her daughter, Miss Phylis Reinhardt.

—Mr. and Mrs. Charles Seber of Waterloo, N. Y., have been visiting their daughter, Mrs. James T. Trefrey of Nehoiden rd.

—Mr. and Mrs. Gordon Cameron were hosts to their friends at a buffet luncheon before the Harvard-Dartmouth game.

—Mrs. James R. Chandler and Mrs. J. Earle Parker spent a few days this past week as the guests of Mrs. John T. Andrews at Middlebury, Vt.

—Miss Virginia Ramsay, formerly of Waban, and now of Boston and Marblehead, made her debut last week at a tea dance at Hotel Somerset.

—Mr. and Mrs. Burton Scott Price of Kelveden rd. are receiving congratulations on the birth of a son Oct. 18 at the Faulkner Hospital.

—Mrs. Ira Roe entertained at luncheon on Saturday for her daughter, Miss Sally and her friends before attending the Harvard-Dartmouth game.

—Miss Viola St. Lawrence of Waban ave., a junior at Simmons College, has been elected to the Academy. She is also Assistant Art Editor of the Year Book.

—The Misses Sally Roe and Fay Smillie, the latter from Scarsdale, N. Y., were down from Smith College to attend the Harvard-Dartmouth football game on Saturday.

—On Sunday evening, Oct. 31st, at the Union Church, the new president of Wellesley College, Miss Mildred H. McAfee, will speak at the first of the Church Institute series.

—The bridge party at the Brae Burn Country Club, which was held on Friday afternoon of last week under the able direction of Mrs. Clifford Walker for the benefit of the Union Church, met with great success.

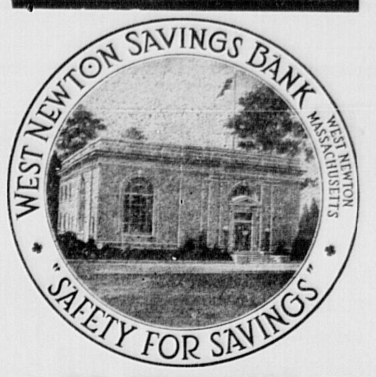
—The Waban Community Garden Club will hold its annual meeting on Tuesday evening at 8 o'clock in the hall of the Waban Public Library. There will be election of officers and an illustrated lecture entitled "Garden Pictures Through the Year," by Anne Leonard.

—Last Sunday morning the Men's Club of the Union church opened their fall and winter season with a "Men's Club Sunday." Dr. Edwin J. Morse, president of the club, introduced Mayor Edwin O. Childs, who addressed the audience on the relation of the church to the community. The club will hold their first fall supper on Tuesday, November 2nd at 6:30 p.m. The speaker will be Joe Mitchell Chapple, who will prophesy, predict, foretell, and guess interestingly in his talk "The Morning of Tomorrow."

Births

BOYLE; on Oct. 22 to Mr. and Mrs. Edward Boyle of 36 Wildwood ave., a son.
OSBORNE; on Oct. 22 to Mr. and Mrs. Edward Osborne of 8 Cheney ct., a daughter.
GILLIS; on Oct. 23 to Mr. and Mrs. Frank Gillis of 237 Auburn st., a daughter.
JOHNSON; on Oct. 24 to Mr. and Mrs. Joseph Johnson of 208 Cherry st., a son.
HINCKLEY; on Oct. 24 to Mr. and Mrs. Francis Hinckley of 19 Pennsylvania ave., a daughter.

TAXES



BE PREPARED
Join our 1938 Tax Club

Deposits Draw Interest from Nov. 10

West Newton Savings Bank
WEST NEWTON, MASS.
AGENCY FOR SAVINGS BANK LIFE INSURANCE

THE MOTHER GOOSE SHOP
PARTY DRESSES and DRESS-UP SUITS for the 2 to 6'ers
New Theatre Building West Newton Square

RIGGS' FLOWER SHOP
Successor to W. A. Riggs
BEAUTIFUL FLOWER ARRANGEMENTS
2098 Commonwealth Ave. — Auburndale, Mass. — Tel. W. N. 1271
JAMES B. RIGGS, Prop. — *Flowers Telegraphed Anywhere*

Auburndale

—The Epworth League will hold a business meeting and social in the Parish House of the Methodist Church on Thursday evening.

—The service Sunday morning in the Centenary Church will be in charge of the Centenary Men's Club and will be observed as Layman's Day. Mayor Edwin O. Childs will speak.

—On Monday evening there will be a gathering of the Men's Fellowship of the Methodist Church. After the supper Mr. James C. Higgins, lecturer and entertainer, will speak on "The Value of a Smile." There will be an all-day meeting of the Woman's Association on Wednesday. Luncheon will be served at which Mrs. E. U. Ufford will be the hostess.

Newton Lower Falls

—Gene Lurvey of Grove st. sustained injuries in a recent football game.

—Miss Helen Connelly of Grove st. has accepted a position with the telephone company.

—Robert McCourt of Quinobequin rd. has returned to school after several months' illness.

—Gordon Collins of Neal st. recently won the Club Trophy at the Riverside Golf Club, this being the sixth trophy he has won in two years.

—Mrs. Ellen Leland of Beacon st. with Mrs. Carl Enholm attended the afternoon luncheon at the Lincoln Park Baptist Church on Wednesday.

Marriages

KILLELEA—DITTMAR; on Oct. 18 at Cambridge by Thomas Grace, J. P.; Thomas Killelea of Cambridge and Clara Dittmar of 257 Dedham st., Newton Centre.
BEMIS—REGAN; on Oct. 18 at Upper Falls by Rev. Daniel Dunn; Harold Bemis of West Roxbury and Margaret Regan of 14 Ellis st., Upper Falls.
CARR—PURCELL; on Oct. 16 at Newton by Rev. Russell Haley; Henry Carr of Somerville and Helen E. Purcell of 310 Newtonville ave., Newtonville.
CHAMPAGNE—GALVAS; on Oct. 16 at Watertown by Rev. J. J. Linnehan; Hector Champagne of 306 California st., Nonantum and Mary Galvas of Watertown.
BROWN—GALLAGHER; on Oct. 10 at Belmont by Rev. Arthur Fowler; Audrey Brown of Lexington and Geraldine Gallagher of 36 Washburn st., Newton.
MEDLOCK—BEMISTER; on Oct. 22 at Quincy by Rev. A. D. Paul; William Medlock of 157 Institution ave., Newton Ctr. and Blanche Bemister of Quincy.

Speeders Fined In Newton Court

In the Newton court last Friday fines of $5 for speeding were imposed on Ernest D'Innozenzo, 148 Pine st., West Newton; Norman Snow, Framingham; Harry Trotsky, Waltham; Doris Goodwin, Waltham; Franklin Pinkham, Weston. Crawford Fisher of Natick was fined $25, it being his second conviction. In court on Saturday Paul Largey of Brighton was fined $5 for speeding.

Newton Upper Falls

—Justin G. Hopfe of 39 Indiana ter. is attending Northeastern University.

—Ronald Holden of 43 Cottage st. is ill at the hospital with scarlet fever.

—Mr. Walter R. Evans of Thurston rd. is spending a week in Albany, N. Y.

—Mr. J. McPherson of 1035 Chestnut st. has returned from the Newton Hospital.

—Mrs. Arthur Martin and young son, Robert, have returned from the Newton Hospital.

—The Kum a Lac Club met at the home of Miss Ruth Jones of Cottage st. on Wednesday night.

—Mrs. Robert McLaughlin is holding a bridge and whist party at her home this Friday evening.

West-Way Orchards
PURE APPLE JUICE
Made from hand picked apples No preservatives used

Apples
Gravenstein
McIntosh
Winesap
Baldwin
Delicious — Crab

NOW IS THE BEST TIME to buy your supply of Baldwin Apples for the Winter
6-lb. No. 1 Baldwin Apples.....25c

Boston Post Road—Weston

FOR ARCTIC WEATHER!



PROTECTS FIVE WAYS
AGAINST:
★ Freezing
★ Corrosion
★ Rust-clogged radiators
★ Over-heating of engine
★ Excessive evaporation
DU PONT
5 STAR
ANTI-FREEZE
Only $1.00 a gal.

SEE THE NEW CARS AT THE BOSTON AUTO SHOW OCTOBER 30 to NOVEMBER 6

Better Buy Buick

DYNAFLASH ENGINE TORQUE-FREE SPRINGING

New Coil Springs
No Shackles, Grease, Dirt,
Rust, Chatter—Less Skidding.
Tires Last Longer.

VALVE-IN-HEAD Buick MOTOR CARS

Torque-Free Springing
Produces a Smooth, Even,
Flutter-Free Ride.
No Rear Wheel Shocks.

New "Turbulator" on Pistons Increases Engine Power 10 percent

See the 1938 Models on Display at Our Showroom

Newton Buick Company

371 Washington Street, Newton Tel. Newton North 7150

Buick

Booming ahead with two brand new and exclusive engineering developments that rank tops with motordom's most important advances of all time, Buick sets a brilliant new motoring standard for 1938. Either one of Buick's two new betterments, the Dynaflash engine and Torque-Free Springing — would be headline news for any other car at any other time. Together they give solid support to 1938's smartest motor advice—"Better Buy Buick."

The secret of Buick's new valve-in-head, straight-eight Dynaflash engine is a unique device called a "Turbulator," built into the top of each piston. The carefully calculated profile of this turbulator churns the fuel draft into a sudden cyclone of terrific turbulence resulting in greatly increased power, matched by thriftier economy of operation. In this new motor gasoline vapor gives extreme performance.

Buick's other great 1938 achievement, Torque-Free Springing, produces a smooth, flutter-free ride made possible by the fact that the rear wheels cannot transfer road shocks to the car body. This is because of an entirely new principle of springing which eliminates the old type leaf springs at the rear wheels. Instead, coil springs are utilized which absorb road bumps without referring the shock to the rest of the car. The result is an arroflite ride that knows nothing of rough roads, rear-wheel chatter or up and down vibrations. Gone too are spring shackles and grease points. Nothing to go wrong or wear out, or clog with dirt, rust, grease. Skid risks are greatly reduced and rear tire life increased.

See the 1938 Buick models at the Newton Buick Company, 371 Washington st., Newton.

Ford

With a big year behind it and with a broader, finer line of cars and trucks for 1938, the Ford Motor Company moves forward with confidence. Its $40,000,000 plant expansion program is ample evidence of that—not only for 1938 business, but for years to come.

One of the most important changes for 1938 is the introduction of two new Ford V-8 cars. It is done to meet a definite demand for a luxury Ford car that shall be as a stylish sister to the Standard Ford V-8. A car that gives as much extra in luxury as the Standard Ford V-8 gives in economy. Both cars will soon be displayed to the public. Both these cars are entirely new in appearance. They look big and are big, with more room in the closed sedans, more comfort for passengers, much larger luggage space in all models. The general appearance is longer, more streamlined. Fenders are deeper, more massive. Rich interior appointments match the outward beauty.

The new De Luxe Ford steps right into the higher style field, in appeal, but not in price. It provides a new kind of value for those who have been paying more than the De Luxe Ford V-8 costs—gives them what they want in size and luxury at a lower price. It will be available with the 85 horsepower engine only.

In the 1938 Standard Ford V-8 the longer hood and flowing curves add a new touch of grace and beauty. It is built on the same 112-inch wheelbase chassis as the new De Luxe, to the same fine standards of mechanical excellence. And it offers a choice of V-8 engines, 85 or 60 horsepower.

The 1938 De Luxe and Standard Ford V-8 models will soon be on display at the showroom of the Newton Motor Sales Company at 771 Washington st., Newtonville.

Chevrolet

The Silver Lake Chevrolet Company, popular Newton Chevrolet dealers, are displaying the new 1938 Chevrolet models. This company, which has been in business at the same location since 1917 has gradually expanded and a few weeks ago dedicated a large addition to its plant.

The Silver Lake Company invites residents of Newton to visit its showrooms and inspect the new 1938 Chevrolet models. Salesmen of the company will also be present at the Boston Automobile Show.

The 1938 Chevrolet models possess a beauty that is attained only through skilful blending of line, form and color, designed in accordance with the highest standards of good taste. The Chevrolet engine, long famous for its economy and performance, brings these qualities to a higher state of perfection than ever in the 1938 models.

The 1938 Chevrolets are complete with conveniences for both the driver and passengers. Their bodies are all-silent, all-steel nd have safety glass all around. They now have more room, more conveniences, more appeal than ever before. The Chevrolet is the only car in which not a single part of the whole steering system moves up and down as the front wheels cling to the road surface.

for Economical Transportation

CHEVROLET

NEW 1938 CHEVROLET

The Car That is Complete

Body interiors have been refined to effect an atmosphere of restful beauty, luxury and comfort, in accordance with good taste.

The Chevrolet engine, long famous for its economy and performance, brings these qualities to a higher state of perfection than ever in the 1938 models.

See our Salesmen, E. J. Rogers, D. Lombardi, and Samuel Cohen at the Boston Show

SILVER LAKE CHEVROLET CO.

THOMAS GALLINELLI C. J. LUPO

444-448 Watertown St., Newton Tel. Newton North 5880

In Business at the Same Location since 1917

Ford Moves Forward

WITH A BROADER 1938 LINE—AND A $40,000,000 PLANT EXPANSION

De Luxe FORD V-8

One of the most important changes for 1938 is the introduction of two new FORD V-8 Cars. It is done to meet a definite demand for a luxury FORD car that gives as much extra in luxury as the Standard FORD V-8 gives in economy. The new FORD DeLuxe steps right into the higher price field.— in appeal, but not in price. It provides a new kind of value for those who have been paying more than the new DeLuxe FORD V-8 costs.

Newton Motor Sales Co.

NEWTON'S OLDEST FORD DEALERS

771 Washington St., Newtonville Tel. Newton North 4200

Plymouth

Many people, secure in the knowledge that Plymouth builds great cars, will buy this 1938 Plymouth on appearance alone.

Distinctive, sparkling new style meets your eye from whatever angle you view this great car. And there's dignity and character in the harmonious unity of Plymouth's design . . . with no particular feature demanding individual notice. Every flowing line and curve, every ornament and piece of equipment, harmonizes.

Your first impression of the 1938 Plymouth is one of admiration for both its beauty and its bigness. And when you look more closely, you discover that its distinguished appearance is, indeed, largely due to unusual size—spaciousness you should expect today in a low priced car.

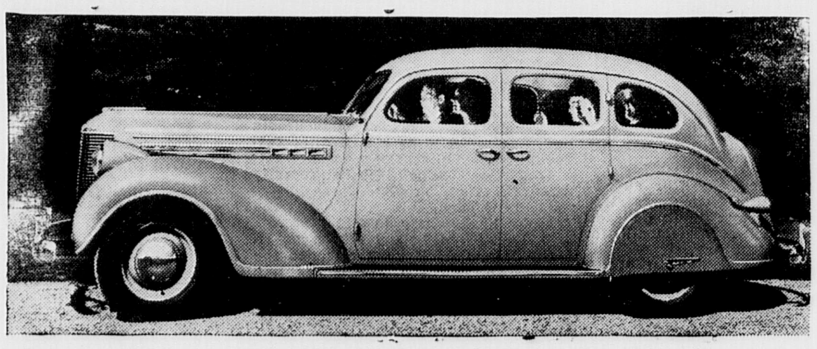
It takes bigness to give real luxury in a car. The big, beautiful 1938 Plymouth gives you extra size and room in abundance. Every inside dimension is unusually generous. From the standpoint of roominess, extra inches of head room, of seat room, of shoulder room, of leg room, put Plymouth far ahead even of many cars much higher in price.

Seats that are "chair height" from the low floor permit a normal sitting position, far and away the most restful on long drives. There is no "hump" in the low floor of the spacious rear compartment. Plymouth's hypoid rear axle makes possible the low, unobstructed floor.

And for luxurious travel, note that the 1938 Plymouth is unmatched by any other low priced car in the completeness and convenience of its appointments.

SEE THE NEW CHRYSLERS

"IMPERIALS" and "ROYALS"



The Chrysler Imperial four-door touring sedan

J. B. JURAD

11 Court Street, Newtonville Newton North 3335

Chrysler

Radical changes in exterior appearance, greatly refined and beautified interiors, larger and more powerful engines of improved design, longer wheel bases, larger hydraulic brakes and a score of mechanical refinements and improvements feature the two new cars comprising the Chrysler line for 1938. These cars again are designated as the Chrysler Royal and Chrysler Imperial respectively.

The Chrysler Royal, with which Chrysler again will bid for business in the low-price field has been increased in wheelbase from 116 to 119 inches. Whatever the change in the price of this model it will preserve its relative competitive position. It comes in ten body styles as follows: Four-door sedan, four-door touring sedan, brougham, touring brougham, convertible coupe, convertible sedan, rumble seat coupe and coupe on the 119-inch wheelbase and seven-passenger sedan and sedan-limousine on a special 136-inch chassis.

Wheelbase of the Imperial has been raised from 121 to 125 inches. This car, as the company expresses it, gives "remarkable performance at moderate price." It comes in six body styles, namely four-door touring sedan, touring brougham, convertible coupe, convertible sedan, coupe and rumble seat coupe.

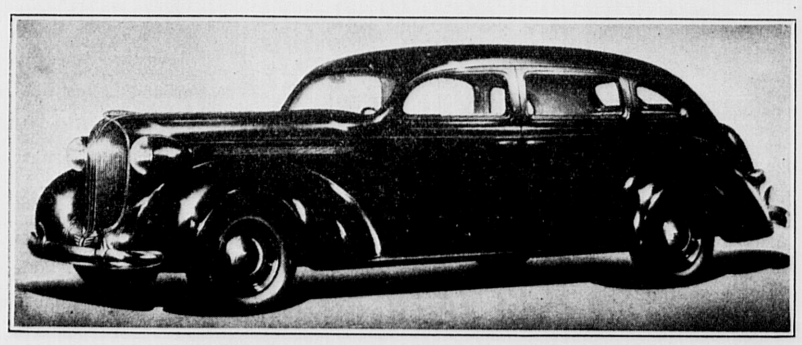
The Chrysler Gold Seal engine, introduced last year on the Chrysler Royal has been improved in that car and introduced in larger dimension on the eight-cylinder Chrysler Imperial.

The new Gold Seal eight-cylinder engine designed for the Imperial has a 3/8 inch longer stroke than last year's engine and its cubic displacement has been raised to 298.6 cubic inches with a 3¼ bore and 4½ stroke. It develops 110 horsepower at 3400 r.p.m.

The Custom Imperial engine remains dimensionally unchanged—a 3 1/4 inch bore, 4 7/8 inch stroke and 323.5 cubic inches displacement. It develops 130 horsepower with the standard aluminum head and 6.5 to 1 compression ratio.

The net result of the engine changes will be an improved performance without the sacrifice of any of the economy for which Chryslers were noted in 1937. The 1937 Royal in the hands of owners encountering all kinds of driving conditions was giving from 18 to 24 miles per gallon of gasoline. This will be equalled by the 1938 engine, Chrysler engineers are confident.

1938 PLYMOUTH THE CAR THAT STANDS UP BEST!



Climaxing the Most Amazing 10-Year Record in the History of Automobiles

SEE THE NEW PLYMOUTHS AT THE SHOW AND IN OUR SHOW ROOMS

WASHINGTON MOTORS

409 Washington Street, Newton Telephone Newton North 4510-4511

Newton Car Hits Wellesley Woman

A car driven by Arthur Maguire of 13 Woodrow ave., Newtonville, hit Mrs. Eleanor Brown, 80, of 12 Woodlawn ave., Wellesley, on Friday evening as the aged woman was crossing Washington st., near Longfellow st., Wellesley. Maguire took the woman to the Newton Hospital where she was found to have received a compound fracture of the right leg, and other injuries.

Sorority To Hold Barn Party and Dance Tomorrow

The Iota Phi Sorority will conduct their Annual Hallowe'en Barn Party and Dance at the Canoeists' Recreation Club in Auburndale Saturday evening.

Features will include Hallowe'en games and novelty events. Music will be furnished by Alden Porter.

Miss Lorraine Goldberg heads the committee in charge and will be assisted by Miss Marjorie Cartt and Miss Phyllis Sidenberg.

Break Traffic Laws, Get Fines and Files

About a score of autoists were arraigned in the Newton court on Wednesday before Judge W. Lloyd Allen charged with speeding and other violations of traffic laws. The complainants were Traffic Officers Goddard and Halloran, and Patrolman Albert Smith. Among those fined $5 for driving by street intersections at high rates of speed were Ernest Sullivan, 19, of 573 Centre st., Newton and Roy Champion, 19, of 880 Chestnut st., Waban. Theodore Burk, 32, of 83 Kaposia st., Auburndale was charged with a similar offence; his case was filed. Esther Weir of Woodland rd., Chestnut Hill was fined $3 for not stopping before entering a through way street. Others charged with disobeying STOP signs included Wallace Currier, 99 Kirkstall rd., Newtonville; Raymond DeRusha, 18 Lincoln st., Newton Highlands; Mary McGary, 184 Cabot st., Newton. Their cases were placed on file. Helen Barrows of 221 Highland ave., West Newton was charged with not slowing down at a traffic sign. Her case was also filed.

Charge Youth With Dangerous Driving

Arthur Furfey, 17, of 12 Eliot st., Watertown, was arraigned in the Newton court last Friday on a charge of speeding and his case was placed on file by Judge Allen. The complainant was Motorcycle Officer Dowling who testified that on October 6 Furfey had driven a car on Washington st. between 35 and 40 miles an hour. Just after Furfey had been accorded leniency by the court, and had left the building Motorcycle Officer McGrath came to the court and asked the clerk to issue a complaint against Furfey on the charge of driving so as to endanger the lives of the public. The complaint was not issued, but a hearing was set for October 29 on the question of issuing it. Furfey was the driver of a car which on the evening of October 16 hit Mrs. Lillian Tower, 65, of Cambridge, as the woman was crossing Walnut st., near Mill st., Newtonville. Mrs. Tower received severe injuries, including a broken leg and head injuries. Furfey obtained a license to drive four months ago.

Subscribe to the Graphic

Fall Cooking Classes Popular In Newton

The many local women, who enjoyed the free cooking classes last spring, conducted under the auspices of the Boston Consolidated Gas Co., will be glad to know that a new fall series of classes are now in full swing.

These classes are held at the local office of the gas company, 308 Washington st., Newton, on Wednesday afternoons at 2:00 p. m. and on Monday evenings at 7:30. Margaret Fossett, popular Home Service Director of the Boston Consolidated Gas Co., is again in charge.

Visitors to these free cooking classes learn, by actual demonstration, how to prepare economical, well-balanced meals, how to save time and money in entertaining may also be learned at these entertaining and instructive two-hour sessions. All food cooked during the demonstration is given away among those in attendance.

All women interested are urged to watch the weekly announcements in this paper. A free schedule and list of subjects to be covered may be obtained at the local office of the Boston Consolidated Gas Co.

Investigating Aldermen Meet

The special committee appointed by the Newton Board of Aldermen to investigate the office of sergeant-mechanic in the Newton police department held a meeting at City Hall on Wednesday night. All members of the committee were present. Alderman Henderson Inches, chairman of the committee, presided at the meeting. A progressive report was received. Another meeting will be held next week.

Charged With Drunken Driving

Francis W. Furdon of 1080 Beacon st., Newton Centre, was arraigned in the Newton court last Friday on charge of driving while under the influence of liquor, and driving without a license. His case was continued until October 29. Furdon was arrested the preceding night by Patrolmen Brayton, Lyons and McArdle.

The big, beautiful 1938 Plymouth achieves a new climax in smoothness. The live rubber mountings at the rear of Plymouth engines are of a new type which makes the Floating Power principle more effective than ever in banishing vibration.

When you drive the big 1938 Plymouth it responds so promptly and smoothly to so little effort from you that you feel the car is cooperating with you.

Clutch operation is exceptionally soft and easy. Gears shift quickly, without clash at any speed. The big, powerful engine responds instantly to light pressure on the accelerator pedal.

The low steering gear ratio—14.6 to 1—results in remarkable fast handling and ease of control. Small roller bearings in the king pins and a shorter-than-usual Pittman arm greatly reduce the effort needed to turn the wheel either in driving or in parking.

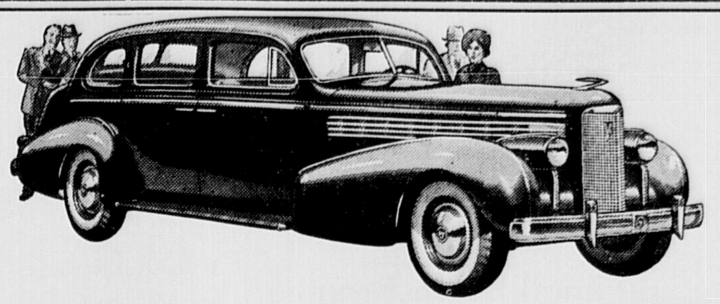
Washington Motors, 409 Washington st., Newton, are the local dealers. They will be pleased to show and demonstrate the New Plymouth.

then BUY IN NEWTON FROM YOUR NEWTON DEALER



1938 Oldsmobile Six Four-Door Touring Sedan

SIXES AND EIGHTS—RECOGNIZED STYLE LEADERSHIP
SURPASSING PERFORMANCE — A VALUE SENSATION



LaSALLE V-8

FIVE PASSENGER SEDAN
No other FINE car offers
such outstanding value

CADILLAC Fleetwood

FIVE PASSENGER SEDAN
Standard of the World

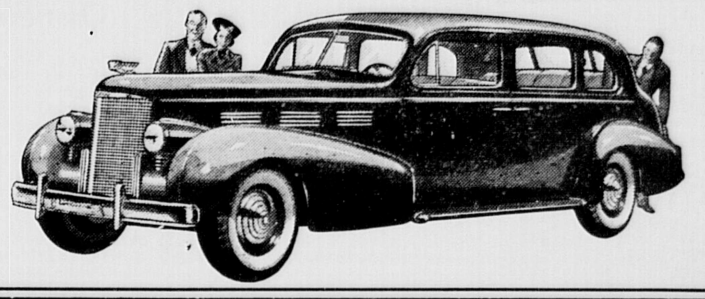
FROST MOTORS

Incorporated

399 WASHINGTON STREET, NEWTON

Call for Demonstration

NEWTON NORTH 6525



Cadillac-LaSalle

You have always wanted a Cadillac. This year . . . why not own one? For no longer is the distinction of Cadillac ownership reserved only for men of wealth. As a matter of fact, today's Cadillacs are priced at but little more than half the cost of the Cadillacs of a few short years ago. And they are infinitely finer cars . . . more beautiful, more luxurious, safer and more comfortable . . . and better performing. Their intrinsic value is without equal. The V-8 engine, developed to the highest perfection by Cadillac in more than a quarter century of building V-type engines exclusively, delivers 135 horsepower. The spirited and smooth performance of this great motor, engineered as an integral part of a great chassis, is now controlled with fingertip ease by the miraculous new Syncromatic Gear Shift. The new bodies, with safety so greatly enhanced by the "Unisteel" Turret-Top construction, are styled in a manner befitting the industry's acknowledged style leader, and embellished with every attribute of comfort, convenience, and luxury. In all things these latest Cadillacs are worthy successors in the long line of distinguished motor cars bearing the Cadillac name.

Interiors of the new Cadillac V-8 are enhanced by new fabrics, new trimming, and charming new color harmonies. Equipment is extraordinarily complete, including ash receivers with snap tops; new rear arm-rests; sunshades; front door arm-rests; deep carpets; sturdy cord robe rail, and a new "safety-back" front seat, rounded and thickly upholstered.

Driving the new Cadillac V-8—with the syncromatic gear shift lever at your fingertips—is sheer relaxation! The beautiful instrument panel—with locks flush, and control knobs recessed for greater safety—contains a built-in ash tray, locking glove compartment, and special provision for radio controls. A simple adjustment lifts the front seat as it is moved forward.

LaSalle

Only its fine and exclusive heritage of Cadillac engineering and Cadillac manufacture enables LaSalle, of all fine cars, to offer such great intrinsic value.

Whether you appraise the new LaSalle for its striking beauty, or for the brilliant performance of its Cadillac-built V-8 engine, or for its lasting economy . . . you will be quick to see that no other fine car gives so much at so low a cost.

Built with the experience of age . . . the new LaSalle is styled with the vision of youth. Its smart, new lines will immediately capture your admiration.

LaSalle remains undeniably the world's most economical fine car. This 1938 LaSalle V-8 brings you one of the finest in a long and brilliant succession of Cadillac engineering advancements . . . the Syncromatic Gear Shift.

The new Syncromatic Gear Shift is standard. There is nothing to learn, nothing to forget. But there is a wholly new and delightful experience to enjoy! Located out of the way, on the steering column (where the gear shift lever belongs!) the Syncromatic Shift enables you to change gears with an entirely new ease . . . smoothly and positively. And there's another great advantage—the Syncromatic Control frees the front compartment of all obstructing levers . . . giving an added, and much appreciated spaciousness. You drive with complete relaxation.

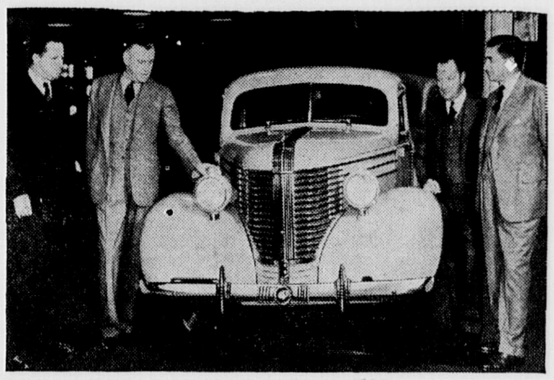
LaSalle center-point steering requires only a light pressure of the fingers . . . and the wheel returns to "straight-ahead" of its own volition when the curve is rounded. Brakes apply tremendous pressure at a slight touch. Gauges and instruments are within constant and unobstructed vision.

There is no car in all the world that's such a joy to drive as this easily handled LaSalle V-8.

These cars are on display and ready to be demonstrated to you at your convenience by Frost Motors, Inc., 399 Washington st., Newton.

PONTIAC *for 1938*

"AMERICA'S FINEST LOW PRICED CAR"



FRANK BATTLES, INC.

26 Peabody Street, Newton Corner Telephone Newton North 2700

Oldsmobile

Over the entire forty years of its fine car manufacturing, Oldsmobile has repeatedly advanced the art of automotive design and time and again raised new standards of automobile performance, usefulness and value. Today, Oldsmobile presents in the Style-Leader Six the full measure of that rich experience, now given even greater scope by Oldsmobile's modern engineering resources and greatly expanded production facilities. This present-day Oldsmobile Six is more than a car of singular beauty. It is engineered to deliver a type and kind of performance that is powerful, dependable, smoothly responsive and lastingly economical. It is large, spacious and replete with the latest features for your greater safety and comfort. Priced but a little above the lowest-priced cars, the Oldsmobile Six is a Quality Value of which Oldsmobile is justly proud. The Oldsmobile Eight is known to hundreds of thousands of owners as one of America's finest cars. Its outstanding value is appreciated particularly by those who have long been accustomed to paying a great deal more for their motor cars. An aristocratic distinction marks its long, free-flowing lines and contours. Tasteful luxury distinguishes its large and spacious interiors, with their complete complement of quality features, including new and exclusive provisions for more comfortable and safer travel. Particular pride of the engineers whose genius created it is the eight-cylinder engine of this Oldsmobile — full 110-horsepower, silken-smooth and silent in action, and especially notable for its operating economy. Feature for feature, point for point, the Oldsmobile Eight at its moderate price stands out as a unique value among America's fine-quality cars.

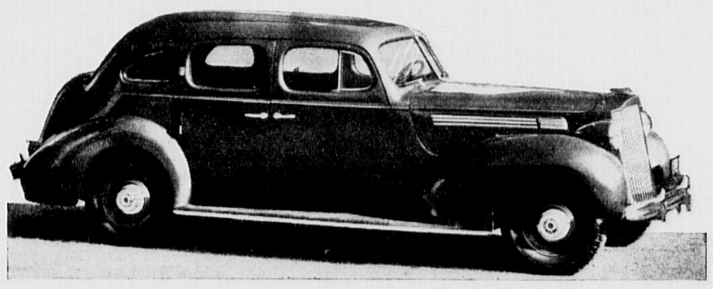
Major factors in Oldsmobile's all-round and year-round economy are the precision-built Oldsmobile Six and Oldsmobile Eight engines. Oldsmobile power plants are designed primarily for high efficiency and a true balance of operating economy, low-cost upkeep and maintenance, and long life. As a consequence, Oldsmobile engines perform with uniform smoothness and responsiveness and maintain their peak efficiency with remarkable freedom from wear, adjustment and repairs.

Oldsmobile's Automatic Safety Transmission is available on all models of both Oldsmobile Six and Eight—offered as optional equipment, built in at the factory, at extra cost.

Frost Motors, Inc., 399 Washington sts. have both Oldsmobile 6's and 8's on display and will be glad to demonstrate the remarkable features of these Quality Cars.

THE 1938 PACKARDS

MORE BEAUTIFUL THAN EVER



Now Being Displayed and Demonstrated at

Newton Auto Sales, Inc.

320 WASHINGTON STREET NEWTON CORNER

Packard

For 1938 the Packard Motor Car Company has almost completely redesigned its two lower priced cars and a long list of detailed improvements is announced for the larger higher priced Super Eight and Twelve. The Packard Eight becomes the successor to the One Twenty. The name Packard Six is continued for its companion in the lower priced field.

The Six and Eight are much larger n appearance and each has an increase of seven inches in wheelbase.

Both the Six and Eight have all steel bodies with one piece steel tops and sound insulated with 11 different kinds of noise deadening material.

All four cars have Vee type windshields and Vee rear windows; new and more stream lined fenders; new four beam head lamps, mounted directly on the skirts of the front fenders, new instrument boards and instruments, featuring among several other things new almost full length concealed defroster vents for both sides of the windshield. Luggage trunks of the Six and Eight are much enlarged.

The Packard Safe-T-fleX independent front wheel suspension system is continued on all cars and to it has been added a newly designed rubber pad for the seat of the top of the coil springs.

Five passenger coupes have straight across tilting seats and unusually wide doors. Two and four passenger coupes have inside folding opera type seats.

Bodies of all cars are wider, giving increased seating width. Windshields of the Six and Eight are a full two inches higher giving greatly increased vision. Easily manipulated cam type screened cowl ventilators are provided.

The Twelve, as before, has oil operated automatic valve adjustments. In the Eight and Six there are new mushroom type valve tappets with full pressure lubrication. Oil filters, standard on the Twelve and Super Eight, are now made standard on the Six and Eight.

The Six develops 100 horsepower, Eight 120, Super Eight 135 and Twelve 175.

All cars have, as before, transmissions with carburized gears, silent in all forward speeds; carburetor air cleaners and silencers; ventilated crank cases; vibration dampers; full pressure lubrication; 100 per cent counterweighted crankshafts; hypoid geared rear axles; I beam X member, box girder frames and other basic Packard engineering features.

Pontiac

Retaining the distinctive badge of the "Silver Streak," the new Pontiac models for 1938, stressing safety in many style and mechanical refinements, go on public display at dealer showrooms the country over.

Built on both a six and eight cylinder chassis, the two lines are each offered in a choice of eight body styles.

Outstanding features of both lines are complete new treatment of front and styling, optional remote control gear shift lever which frees the front compartment of all obstructions, enlarged generator ample for every electrical need, relocation of the battery beneath the hood for greater cleanliness and accessibility, improved silent syncro-mesh transmission, complete new treatment of the Fisher Body interiors and a host of minor changes designed to increase beauty and safety.

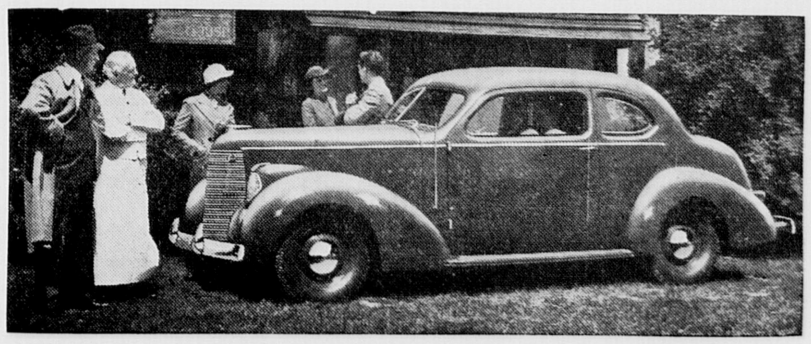
The same body types are available on both six and eight cylinder chassis: 3-passenger standard coupe, 5-passenger sport coupe and cabriolet, 6-passenger 2-door and 4-door sedans, 2-door and 4-door touring sedans, and convertible phaeton. Curb weight on the 4-door sedan is 3415 pounds on the six and 3555 on the eight.

Most striking in the new exterior appearance is the restyled front end. The chromium grille popularly known as the "Silver Streak," which leaped into instant public favor when Pontiac first introduced it on the 1935 model, is retained in all its individuality, and becomes the focal point of a new hood side grille and new radiator horizontal grille design which gives the impression of extreme power and beauty. The hood side grille differs on the eight from the six in that it has three chrome mouldings instead of two.

The new shift lever is Pontiac-designed and exclusive to this car among 1938 models. It is a simple, easy, and safe mechanical device for utilizing the standard shift by remote control. Beneath the steering wheel, and mounted on the steering column is a hand shift lever with four speed locations similar to the "H" pattern in conventional use. In the new arrangement, however, the shift lever is moved up and down instead of sidewise in transferring from the reverse-low to the second-high positions through the neutral range. A series of cable controls and ball and socket joints transfer this movement into the transmission by remote control just as under the old arrangement it was done by direct action. Automotive experts have pronounced this new development as one of the outstanding mechanical inventions of the new season.

Frank Battles, Inc., 26 Peabody st., Newton, already are making delivery of the new models as fast as shipments are being received from the factory.

THE NEW 1938 STUDEBAKERS



1938 STUDEBAKER CLUB SEDAN

See these new luxury cars at the Show. Ask for the Newton representative.

ON DISPLAY AT OUR SHOW ROOMS — RIDE IN THEM! — DRIVE THEM!

NEWTON MOTORS, Inc.

126 GALEN STREET NEWTON CORNER NEWTON NORTH 8140

Studebaker

Studebaker brilliantly dramatizes its eighty-sixth consecutive year of public service with three remarkable new automobiles . . . the lowest priced President and lowest priced Commander in Studebaker history . . . in addition to a new Studebaker Six. They are completely new cars in every vigorous flowing line, strikingly original creations of the world's foremost designers and finest craftsmen.

In fact, in these cars, for the first time in automobile history Studebaker introduces solid, symmetrical, balanced design as devoid of meaningless ornamentation and as truly functional as the rhythmic, clean-cut, expressive architecture of the modern skyscraper.

You ride relaxed in all the new 1938 Studebakers. There's lullaby comfort in the wide, deep, chair-height seats, contoured to the body. The rich, soft, durable Studebaker upholstery fabrics are tailored over cool, sanitary, resilient curled hair and finest coil springs. And no matter what the speed of the car, or the type of road it travels on, the Studebaker Miracle Ride protects you and your passengers against jolting and fatigue.

Studebaker specializes in stability as a ride in any one of the new 1938 Studebakers reveals. The center of gravity is only 25 inches above the ground with road load. Even on curves at high speeds, there is little or none of the roll or side sway that is commonly produced by centrifugal forces in other cars. Drivers and passengers have a satisfying feeling of steadiness and safety.

There's loads of room for loads of luggage in the 1938 Studebaker sedan trunk. Two-door models have 20.9 cubic feet of usable trunk storage space—four-door models 20.1 cubic feet— and this does not include the 2 to 3 cubic feet occupied by the spare tire and wheel which are fastened rigidly upright against the trunk rear wall, out of the way yet accessible. Tools are carried concealed below floor level.

World's strongest steel body reinforced by steel. In the 1938 Studebaker body, the side panels as well as the roof are of one-piece steel reinforced by more box section girders of steel than are used in any other car. Steel floors, steel doors and steel cowl add to this armored protection that the new Studebaker provides.

These great new Studebakers are being shown and demonstrated in Newton by Newton Motors, Inc., at their new show rooms 26 Galen st., Newton Corner.

The new quarters occupy one entire city block, and is equipped with every modern appliance for the servicing of automobiles. A 24 hour service is maintained. Newton Motors invite you to call and inspect their plant and the new Studebakers.

Workman Falls At Lasell Building

Michael Ciano, 45, of 364 Harrison ave., Boston, was critically injured on Monday afternoon when he fell 30 feet while working on a staging at the new building being erected at Maple st., Auburndale as a gymnasium for Lasell Junior College. Ciano was taken to the Newton Hospital in the police ambulance. He received fractures of the right arm and right leg, and a probable fracture of the skull.

M & P
PARAMOUNT
THEATRE, NEWTON
N. N. 4180 — FREE PARKING

Sun.-Wed. Oct. 31-Nov. 3



Also
Marian MARSH in
"Saturday's Heroes"

Thurs.-Sat. Nov. 4-6



Together with
Peter Lorre in
"Think Fast, Mr. Moto"
Sat. Matinee Only
SOS COAST GUARD—Serial

CAPITOL
THEATRE—ALLSTON
ASP. 0225—Reserved Seats Eves.

Week of Friday, Oct. 29th



— and on the same program —
JAMES ELLISON-MARSHA HUNT
"ANNAPOLIS SALUTE"

Join the
Newton Y.M.C.A.
ENJOY
Bowling, Gymnasium Classes, Invigorating Showers, Hand Ball, Squash Racquets, Basketball, Discussion Groups, Wrestling, Boxing, Track, Swimming, Volley Ball, Dormitories
Worthwhile Friends
$4 for 3 months
Newton Y.M.C.A. 276 Church Street
Phone: Newton North 0592

Community Chest

(Continued from page 1)

Leslie Harwood, Jr., and Dr. Frank Palmer Speare. The Highland Glee Club, under the direction of D. Ralph MacLean, will sing and a tableau will be presented.

Emphasizing the care with which agencies' budgets are examined, Chest officials cite the work of the Chest Budget Committee throughout the year. Made up of leading Newton citizens the committee meets monthly and each member serves as a contact man for one or more agencies.

In September, 1937, each member-agency submitted to the committee a statement of its financial requirements for 1938. An explanatory brief accompanied these estimates. Subsequently, representatives of each agency appeared before the committee for discussion of the details of their estimates.

After careful analysis and study following such discussions, the committee recommends that the following amounts be approved by the Board of Directors to provide for 1938 needs of the member-agencies.

Walter R. Amesbury, Chairman, Treasurer of Lasell Junior College, Contact Man for Administration Fund, Community Council Index; Benjamin J. Bowen, Secretary, New England Telephone and Telegraph Co., Contact man for Newton Hospital, Newton Y. M. C. A.; Charles H. Cobb, President, Filing Equipment Bureau, Contact man for Boy Scouts, Girl Scouts; Charles C. Dasey, N. E. Passenger Manager, Cunard-White Star Line, Contact man for Newton District Nursing Association; Maurice W. Dennison, Member of the firm of Braman, Dow and Co., Contact man for Stearns School Centre, West Newton Community Centre; Clarence G. McDavitt, Vice-President, New England Telephone and Telegraph Co., Contact man for Newton Welfare Bureau, Mayor's Relief; Roger Preston, Ass't. Treasurer, S. S. Pierce Co., Contact man for Newton Circle, Music School; Joseph F. Wogan, Ass't General Manager, United Shoe Machinery Corp., Contact man for Catholic Welfare Committee.

Agency	1938 Grant
Newton Hospital, Inc.	$56,500.00
Newton Hospital Aid Association	1,200.00
Newton District Nursing Association	12,741.00
Stone Institute and Newton Home	1,500.00
Newton Catholic Welfare Committee	16,000.00
Newton Circle, Inc.	2,697.00
Newton Welfare Bureau, Inc.	28,635.00
All-Newton Music School	5,340.00
Norumbega Council, Boy Scouts	8,667.00
Newton Council, Girl Scouts	6,330.00
Newton, Y. M. C. A.	14,600.00
Mayor's Relief Committee, Inc.	3,720.00
Stearns School Center	3,782.00
West Newton Community Center	3,961.00
Administration Fund	17,265.00
Social Service Index	1,456.00
Council of Social Agencies	3,210.00
Shrinkage	6,000.00
	$195,405.00
The total of the grants to Agencies is From which is subtracted interest income of	3,100.00
Making the Campaign Goal of	$192,305.00

W. C. T. U.

The West Newton W. C. T. U. will hold their Evangelistic meeting on Monday evening, November first at 7:45 at the home of Mrs. H. A. Rich, 78 Adella ave., West Newton. Miss Mary Root will be the leader and Mrs. L. Gerhard the assisting hostess.

Veteran Letter Carrier Retires

Thomas L. Rodden of 336 Centre st., Newton, retires today as a letter carrier at the Newton postoffice after 37 years service, having reached the age limit of 65 years. Mr. Rodden was born at Saint Albans, Vermont, and came to Newton Centre with his parents, Mr. and Mrs. Samuel Rodden, when he was a child. As a young man he worked for the Boston Elevated Railroad, and on July 1, 1900, was appointed a letter carrier. With the exception of a few months substitute work in other postoffices, all of his service has been at the Newton postoffice. He has always borne the reputation of being one of the most efficient carriers ever to work in the Boston postal district. His courtesy and unfailing geniality have made him very popular with the people he served, and with his associates. Many of his friends desired to tender him a testimonial, but with characteristic modesty, Mr. Rodden would not permit them.

Local Lunch Room Owners Organize

Owners of Newton lunch rooms who hold common victualler licenses held a meeting on Tuesday afternoon at Newton Centre and organized The Newton Restaurant Association. The following were elected as officers—President, Albert Bonazzoli of the Beacon Spa, Newton Centre; Vice President, Robert Kinsella, Bob's Lunch, West Newton; Secretary, Edward Daly, Echo Bridge Tap, Upper Falls; Treasurer, Harry Gath, Gath's Restaurant, Newtonville. About forty lunch room owners will be members of the organization.

Newton Centre Man Reports Burglary

Fred L. Farnsworth of 82 Homer st., Newton Centre, reported to the Newton police last Saturday that he had discovered a burglary at his home when he returned there after a two days' bsence. According to Farnsworth the loot taken included a diamond stickpin, Oriental rugs, blankets, sheets and pillow cases. A peculiar feature of the reported burglary was that some silverware was reported as having been found in bushes outside Farnsworth's home.

Newton Centre

—Dr. and Mrs. Le Roy Schall of Commonwealth ave. gave a dinner party on Tuesday evening in honor of Dr. and Mrs. Cann of London, Dr. and Mrs. Straatsman of New York, and Dr. and Mrs. Kazanjian of Belmont.

—On Tuesday evening, November 2nd at 8 o'clock, the Guild of St. Francis is sponsoring a church cooking class under the direction of Martha Lee, home economist, in the Sacred Heart school hall in Newton Centre.

—Miss Martha Post Wight and Miss Marjorie Jones of Waban are among the Junior members of the Massachusetts State Federation of Women's Clubs, who are to be guests at the ball which will be held on Saturday of this week at the Copley-Plaza hotel, Boston.

—Gerard D. DeNapoli of Commonwealth ave., Austin W. Berkeley of Oxford rd., Ralph Davenport of Bowen st., Edward T. Hickey of Beecher pl. and Homer L. Milner of Walter st. have returned to Northeastern University where they are all members of the sophomore class.

—Mrs. Harvey Greenleaf Parsons of 140 Dudley road and Mrs. Fred B. Lund, Jr., of 180 Dudley road, are officers who are sponsoring a series of benefit lectures for the Ruggles street Nursery School, which will be given on November 16, Dec. 14, Jan. 18 and Feb. 15. Mrs. Pearsons is vice president and Mrs. Lund is corresponding secretary of the organization.

Newton Centre

—Latest Victor and Decca records at Newton Music Store.—Adv.

—Mrs. Kirtley F. Mather of Homer st. is visiting relatives in Granville, Ohio.

—Mrs. Delia Joyce sailed on the Lady Hawkins last week for a season abroad.

—George B. Simon has been awarded a scholarship at Harvard University.

—Mr. and Mrs. Paul Howard of Devon ter. have returned from a trip to Albany, N. Y.

—Mrs. W. C. Brackett of Ridge ave. entertained the Hill Book Club at a luncheon on Friday.

—Special Guitar sale, both Spanish and Hawaiian, at Newton Music Store.—Advertisement.

—Mr. and Mrs. G. A. Keith of Cypress st. took an auto trip over the Mohawk Trail this week.

—Mr. John F. Harris has purchased the property at 16 Pearl st. from the estate of Bertha Worden.

—Prof. Kirtley F. Mather spoke on Thursday evening at the 3-day convention of Massachusetts nurses at the Hotel Statler.

—Dr. Morrison Russell Boynton of the First Church in Newton will preach Sunday, Oct. 31st on "Life's Great Business."

—Mrs. Homer C. Sowles modeled in the fashion show given by the Harvard Women's Club at the Hotel Continental recently.

—The topic for the Sunday morning Forum of the Mather Class will be "The Progress of Science; 9 in Analyzing the Races of Men."

—Rev. Charles N. Arbuckle will speak on "What Is Christianity" at the morning service at the First Baptist Church on next Sunday.

— —Miss Sally A. Howard of Devon ter., who is studying at Smith College this year, attended the Harvard-Dartmouth game and dance last Saturday.

—Dr. DeWitt G. Wilcox gave an informal talk on Alaska before the Zonta Club of Boston at the Women's Educational and Industrial Union Tuesday evening.

—John L. Chapin, Jr., son of Mr. and Mrs. John L. Chapin of Vineyard rd. a freshman at Tufts College, has been pledged to Beta Mu Chapter of Delta Tau Delta fraternity.

—Miss Barbara Buttrick and Miss Beverly Clark took part in a skit given at the acquaintance party which the upper class girls of the Chandler School held for the New Students.

—Mrs. William Stuart Forbes, Jr., is chairman of the junior committee for the concert to be given by Rosa Ponselle, Nov. 4 in Symphony Hall for the benefit of the Christopher Shop.

—A meeting of parents of Cubs in Pack 20 will be held at Trinity Church Parish House on Sunday, October 31st, at 4:30 p. m. for the purpose of organizing the Pack for the coming year.

—Mrs. William Stuart Forbes, Jr., of 156 Hobert road is serving as chairman of the Junior Committee for the Rosa Ponselle Concert which will be given in Symphony Hall on Thursday evening November 4.

—The next Church Night dinner of the First Baptist Church will be held on Friday evening, November 12. Following the dinner there will be a talk by Dr. Joseph Taylor, who has been in China for several years.

—Mrs. Walter Cutter Everett is in charge of the Annual Alumnae Association party and tea, which the Boston Wheaton College Club will stage in the Crystal Ballroom of the Hotel Kenmore, Boston, on Nov. 13.

—The First Congregational Church of Newton will hold a rummage sale of winter clothing, shoes, etc., on Saturday, November 6, at 89 Union st., Bray Hall Block. Mrs. G. T. Perrin and Mrs. C. F. Buttrick are chairmen.

—On Tuesday, Nov. 2, the members of the Woman's Union of the First Baptist Church will hold a luncheon and program meeting. There will be a panel discussion on the subject of "The Rural Church in America," participated in by Mrs. W. A. Finn, Mrs. Ben Badenoch, Mrs. C. N. Arbuckle and Rev. Gladys E. Doughty, who is a graduate of the Andover-Newton Theological School. Miss Doughty is pastor of the Congregational Churches in North Yarmouth and Durham, Me.

Newton

—Call Airth's Express. Tel. Newton North 1389.—Advertisement.

—Edward F. Hennessey of Tremont st. and William C. Wallace of Nonantum st. have returned to Northeastern University for their sophomore year, also John Manning of Rockland st. who is in his junior year.

—Mrs. Gordon W. Cameron of 46 Collins road, and Miss Alma Warner of Newtonville were among the pourers at the Boston Wellesley College Club which opened a series of lectures on Wednesday of this week, October 27.

—Mrs. Moses H. Gulesian of 85 Commonwealth ave., and Miss Mary Winsor, were among the invited guests who attended the dinner to honor Mme. Stokowski, the distinguished concert pianist, which was given by Mrs. William Dexter of Boston on last Friday evening.

—Mr. Mark M. Lawton of Grasmere st. who suffered a broken arm when he was hurled against the side of the boat during a heavy storm on the return trip from Europe with Mrs. Lawton has returned to business this week although he has not recovered the use of his arm.

—Mr. Mark Anthony Lawton of 125 Grassmere st. was one of the four passengers who were injured on the Italian liner Vulcania as they crossed the sea, which arrived in New York on October 21. Mr. Lawton, who is treasurer of Andrew J. Morse & Sons, sustained a broken arm.

Newton Highlands

—Mrs. M. L. Cudworth of Clark st. is in California visiting relatives.

—Jack Perkins and Fred Nichols are at Hebron Academy this year.

—The West End Club met with Mrs. Alexander I. Peckham of Fisher ave. on Monday afternoon.

—Mr. Prentiss J. Drew is spending a vacation at home after a season at Peckett's-on-Sugar-Hill, N. H.

—Mrs. William Macdonald of Berwick rd. spent several days last week at her Centerville home on the Cape.

—The Andover-Newton Theological School students gave a Hallowe'en dinner and party on Wednesday night.

—Professor and Mrs. Robert M. Gay have closed their summer cottage at Chatham and are at home on Oakdale rd.

—Mr. Frank R. Scott is in Buffalo this week attending the biennial conference of the American Unitarian Association.

—Mr. and Mrs. A. Whiteford Hunter of Canterbury rd., have returned from a motor trip through Franconia Notch, N. H.

—Mrs. Geo. W. L. Eldridge of Harrisburg, Penn. is the guest of her parents, Mr. and Mrs. F. H. Colony, of Plymouth rd.

—Mrs. Everett L. Bunker, Lakewood rd., entertained her Church Group of which she is the leader on Wednesday afternoon, Oct. 27.

—Miss Phoebe Atwood Taylor, author, of Oakdale rd., is to be one of the speakers at the Book Fair in Boston next week.

—Miss Margaret May of Lincoln st. recently entertained a college classmate from Smith, Miss Margaret Goddard of New York.

—Miss Elizabeth May, second daughter of Mr. and Mrs. Kenneth May of Lincoln st., is on the Dean's List at Smith College.

—A Silver Tea for the benefit of the Smith College Scholarship Fund was held in the home of Mrs. Donald D. McKay, Woodcliff rd., last Friday afternoon.

—Mr. and Mrs. Dana S. Sylvester motored to White Sulphur Springs, West Virginia last week to attend the convention of the New York Savings Bankers.

—Miss Edith Pratt, who is attending Colby Junior College, attended the Harvard-Dartmouth game and spent the week-end with her parents, Mr. and Mrs. Alfred Pratt, of Lincoln st.

—Group One of the Woman's Association of The Newton Highlands Congregational Church was entertained at the home of Mrs. Harland W. Flagg of Plymouth rd. on Wednesday, Oct. 27.

—Mrs. Charles H. Keeler from Wellfleet visited friends here last week and was entertained by Mrs. William E. Moore, of Hillside rd. Mr. and Mrs. Keeler have recently sold their home on Oak Terrace.

—A delightful dinner-bridge was given by Mr. and Mrs. H. Herbert Hale at their home on Plymouth rd. One of the guests, Mr. Ralph S. Hall of Milton, showed colored motion pictures of a trip through Maine.

—Mr. William Hope, Jr., will be entertained at a bachelor supper at the home of his parents, Mr. and Mrs. William H. Hope, in Weston on Friday, the night before his marriage to Miss Katherine Briggs of Saxon Terrace.

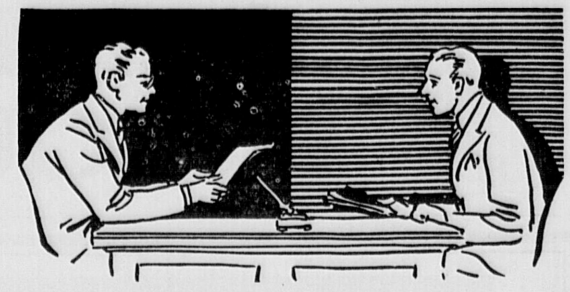
—Mr. Richard Hapgood, son of Mr. and Mrs. Ernest Hapgood of Chester st., is teaching in the MacJannet Country Day School, an American preparatory school in St. Cloud, France. He recently visited friends in London.

—Mrs. Frances A. Rugg is at home on Woodcliff rd. after an interesting summer in Europe and at her studio-cabin on the estate of Dorothy Canfield Fisher in Arlington, Vt. Mrs. Rugg has just completed a lecture tour in Connecticut, Western Massachusetts and Vermont.

Fire In West Newton Residence

A fire in the house at 23 Adams ave., West Newton, on Saturday night caused an alarm to be sent in at 11:08. The building is occupied by Edward Gallant and owned by Wiley Peterson of Lowell st., Waltham. The fire was apparently caused by careless smoking. It was confined to the living room where it started.

At 8:59 p. m. last Saturday a still alarm brought Engine 6 to the home of Jacob Aronson, 115 Dorset rd., Waban, where an oil burner had got out of order and caused considerable smoke.



The RIGHT MORTGAGE for YOU

The right mortgage for somebody else may not be the best for you. Your mortgage should be planned to fit your individual needs. That's one of the great advantages of a Newton Savings Bank mortgage — it can be arranged to suit YOUR requirements exactly. It will pay you to get complete details. Call in person, write or telephone.

NEWTON SAVINGS BANK
286 Washington Street
NEWTON, MASSACHUSETTS



THE SUCCESSFUL MAN
Sets a high value on his personal appearance. Being well dressed and keeping his hair trimmed makes him look and feel successful. Come in and let our experienced barbers show you why it will pay you to patronize us.

Community Barbers
A Shop of Professional Service
421 CENTRE STREET — NEWTON
Member Associated Master Barbers of America

Newton

—The Foley family of Park st. have returned from a long season at Duxbury.

—The Barrett family of Claremont st. left this week on a visit to Wichita, Kansas.

—Mr. L. O. Cummings of Park st. left recently on a visit to Buffalo, New York.

—Special Guitar sale, both Spanish and Hawaiian, at Newton Music Store.—Advertisement.

—Mr. and Mrs. W. G. Giddings of Langdon st. left this week on a visit to Huntington, West Virginia.

—Mrs. Louis M. Layton and daughter of Wellesley are now residing on Washington st., Hunnewell Hill.

—Mr. and Mrs. H. B. Stebbins of Sargent st. returned this week from their summer home at Duxbury.

—Letter Carrier Fred G. Hamilton of the local post office is slowly recovering from his recent illness.

—Mr. and Mrs. Marvin B. Perry of Hunnewell ave. returned this week after a tour of Canada and the western states.

—Inside and outside painting at much lower prices. Deagle and Aucoin. Tel. Newton North 4539.—Advertisement. M13

—Dr. H. C. Spencer attended the dinner and clinics of the Mass. Dental Society at the Boston City Club on Wednesday.

—Miss Cecilia Bradford of Hunnewell Hill returned this week after a long season at "The Moorings," Buzzards Bay, on the Cape.

—Mr. and Mrs. William P. St. George of Elmhurst rd. who returned from Hull for a few days are prolonging their stay at the beach.

—Domenic Leo Bartolomucci and Norman Sidney Koffman are among the students enrolled as Freshmen at the Massachusetts College of Pharmacy in Boston.

—Mrs. Malcolm Tobey is representing Newton at the Florence Crittenton Bazaar which is to be held at the Copley-Plaza Hotel in Boston on November 3rd and 4th.

—Mrs. Harry F. Hartwell of 36 Walnut park, served as one of the pourers at the Radcliffe Club of Boston, which convened at the Agassiz House recently, when Professor Wild spoke upon China.

FIRST CHURCH OF CHRIST, SCIENTIST, OF NEWTON
Walnut and Otis Streets
NEWTONVILLE
SERVICES
Sunday . . . 10:45 A.M.
Sunday School . . 10:45 A.M.
Wednesday Evening 8.00 P.M.

READING ROOM
287 Walnut Street, Newtonville
Hours
Weekdays, except Wednesdays and Holidays 9 to 9
Wednesdays . . . . . 9 to 7.30
Sundays . . . . . 2 to 5
All are welcome
Here may be found a free Lending Library, which includes the Bible and all the writings of Mary Baker Eddy

Newton

—Mr. William Ellison has reopened his home on Vernon st.

—Latest sheet music at Newton Music Store.—Advertisement.

—Miss Mabel Goodman of Jewett st. left recently on a visit to Mt. Vernon, New York.

—Mr. D. H. Murphy of Hunt st. is a guest at the Hotel Genesee, Buffalo, New York.

—Mr. and Mrs. Atwood A. Lindsay of Hibbard rd. moved this week to Springfield, Mass.

—Mrs. Thomas Bagley of Ricker ter. entertained her bridge club on Wednesday evening.

—Mr. Leroy P. Handley of Washington st. has returned from a visit to Northern New York.

Open Season on Snapshooting

In the Fall opportunities for taking good snapshots become more frequent. Call at our stores and select the supplies you need. Our expert developing and printing help in getting results.

Hudson Drug Co.
365 Washington St., Newton
341 Washington St., Newton

EMBASSY
FREE AUTO PARKING
WALTHAM Mat. 2—Eve. 8 PHONE 3840
Continuous Performance Saturdays-Sundays

Now Playing — Ends Saturday, October 30
ROBERT TAYLOR — ELEANOR POWELL
in
Broadway Melody 1938
Also: MARSHA HUNT in "ANNAPOLIS SALUTE"

Starting Sunday, October 31
SONJA HENIE — TYRONE POWER
in
THIN ICE
Also: WARNER OLAND in "CHAN ON BROADWAY"

COOLIDGE CORNER THEATRE BROOKLINE
Entire Week Starting Friday, October 29th
HERE—AT LAST—AT POPULAR PRICES
Ronald Colman in
"LOST HORIZON"
with JANE WYATT—H. B. WARNER
— On the same program —
The JONES FAMILY in "HOT WATER" Shirley Deane Jed Prouty
Starts Friday, November 5th!
"VOGUES OF 1938"
WARNER BAXTER — JOAN BENNETT
Continuous 2 to 11 P. M. Daily Tel. BEACON 3600-01



OUR CHEFS ARE MASTERS IN THE ART OF PREPARING TEMPTING MENUS THAT WILL DELIGHT YOU!
Choicest foods, served by deftly deferential waitresses in a dining atmosphere superior, make for a meal you'll remember pleasurably!
Open Daily from 11 A.M. to 11 P.M.
The Cafe de Paris
299 HARVARD ST., COOLIDGE CORNER
Opposite Coolidge Cor. Theatre

FLOORS REFINISHED
with our electric sander, edges scraped, and one coat of shellac applied
$4.50 and Up
STAIRS sanded and refinished at reasonable rates
Call us for free estimate which does not obligate you
CAMPBELL'S HARDWARE
261 Washington St., Newton
NEWton North 7260

FURRIER
Newton Fur Co.
Fur Repairing, Remodeling—Low Price
All Work Guaranteed Furs for Sale
370 CENTRE ST., NEWTON CORNER
Street Floor Vangel Vasil, Mgr.

United Shoe Repairing
SPECIAL
Men's Shoes Soled & Rubber Heels 69c
Hats Cleaned and Blocked—50c
20 LINCOLN ST. Newton Hlds.

IMPERIAL CAFE and GRILL
NEWTON'S BEST PLACE TO EAT
Special Breakfasts, Luncheons and Dinners Served—A Variety of Roast Meats, Steaks, Chops, and Sea Foods in Season
SANDWICHES OF ALL KINDS—FINE WINES, BEER AND ALES
Tel. Newton North 0002-0008 NEWTON CORNER



"Am I Pleased!"

Says Mrs. K.

"Last week I sent my laundry to the GARDEN CITY LAUNDRY for the first time. When it came back what a surprise! Of course I expected things to be sweet and clean, but the apparent care in washing, the faultlessly finished shirts, the fresh, new appearance of my dainty articles, have placed me on their list of delighted customers for good!"

YOU'LL AGREE WITH MRS. K. IF YOU LET US DO YOUR LAUNDRY ONCE — TRY US!

Garden City Laundry

75 Adams Street, Newton N. N. 0317—0318

Announcing

. . . THE OPENING OF . . .

Santa Maria Brothers

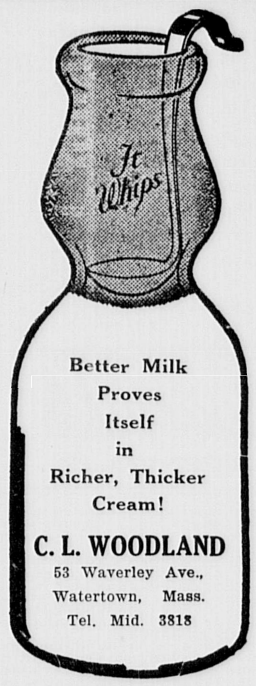
Formerly with Cooper-Wiggins, Inc.

636 COMMONWEALTH AVENUE, NEWTON CENTRE

• UPHOLSTERING • FURNITURE REPAIRING
• DECORATING • CABINET WORK • DRAPERIES

You incur no obligation when asking for estimates

Work Called For and Delivered — Phone Cen. New. 4817-M



Better Milk Proves Itself in Richer, Thicker Cream!

C. L. WOODLAND

53 Waverley Ave., Watertown, Mass.

Tel. Mid. 3818



IT'S TIME to Plan PERMANENT-LY

© Van Tine Features

Now that Autumn's here, our stylist will plan a completely successful permanent that will flatter your loveliness for the smart new hair-revealing hats.

Harper Method Beauty Salon

290 CENTER ST. TEL. NEWTON NORTH 1727

MILL No. 2

ECONOMY CLOTH SHOP

Bussey St., E. Dedham Phone Dedham 0850

ATTENTION

Plaids, Crepes, Woolens, and Corduroys in the smartest patterns and gayest colors.

BE THE FIRST TO SEE THEM!

Route 135 near E. Dedham Sq., or Dedham car at Forest Hills to Grove St. Busses pass Mill.

THE ALGONQUIN PRIVATE KINDERGARTEN

106 ALGONQUIN ROAD—CHESTNUT HILL, NEWTON

for Boys and Girls of Pre-School Age

REASONABLE RATES

For Information Call CENtre Newton 3922-W

Francesca E. Barker

PIANIST

has resumed teaching and will be at her studio daily to arrange for lessons

Newton North 6571 297 Walnut St. Newtonville

There Is Still Time *to join*

MR. CHAMPAGNE'S Dancing School for Children

WEST NEWTON — WABAN
WELLESLEY — NEWTON

Ball Room — Tap

for information call

The CHAMPAGNE SCHOOL *of* DANCING

454 Stuart St., Boston

KENmore 5023

EDWARD N. GRIFFIN

Teacher of

VOICE and PIANO

8 Newtonville Ave., Newton

Tel. Newt. North 1062-R

STUDIO to ENHANCE PERSONALITY

For CHILDREN and ADULTS

MISS RUTH BUXBAUM

634 Commonwealth Avenue Newton Centre Centre Newton 1760

Hours: TUESDAY 2 to 5—7 to 9 P.M.
WEDNESDAY 2 to 5 P.M.
FRIDAY 2 to 5 P.M.
SATURDAY 9 A.M. to 1 P.M.

Children's Courses under direction of Miss Koch

Public Speaking — Voice and Diction
Body Training — Dramatics
Special Coaching

TAP DANCING

HARRIET DANE

(Pupil of NED WAYBURN)

at the WORKSHOP

72 Columbus St., Newton Highlands

On Monday Afternoons

Call CENtre Newton 2005

Private Lessons in

BALL ROOM DANCING

by appointment

Miss Marjorie Jones

1801 Beacon St., Waban—C. N. 1782

A. BRADFORD MOORE

Teacher of Piano

Specializing in Beginners

NEWTON NORTH 2370

It Pays to Advertise

WOMEN'S CLUB ACTIVITIES

Edited by EMMA D. COOLIDGE

Costume Lecture With Living Models

The first regular meeting of the Newtonville Woman's Club will be held on Tuesday, November 2nd, at the Club House, Washington pk. Dessert-coffee, served from 1:30 to 2:15 o'clock will precede the meeting. Mrs. Raymond A. Green, a Club member, is to lecture on "Costumes Here and There," illustrating with living models from the community.

The costumes come from little-known parts of Europe where tradition and dress of the past are still the rule. They come from little towns by the sea, deep in the forest, high on the side of a mountain. All are authentic, and were made in the very places in which they are worn. Seeing the people in their bright colors, their styles so different from our own, became a fascinating pursuit to Mrs. Green, and it finally became a quest for the unusual, the beautiful, even the ludicrous. There are costumes to fit small boys, tiny girls, older children, and adults. One and all, each has its own story, woven from the lives of the people, and from the customs and traditions of the community from which it comes.

Clubwomen will enjoy seeing fellow members and local children change places for a little while, with their brothers and sisters across the sea. There will be two tiny boys from Bavaria, Herta from Hesse, a little girl from the Spreewald, with her most surprising head-dress, all from Germany; two Dutch children; and a proud Spanish beauty from Granada; a Bretienne from France; and a woman from the Schwalen near Kassel in Germany, where the only transportation into the region is by foot. The last costume is to be a surprise, and will be in direct contrast to the others.

The members of the Newtonville Woman's Club are notified that Mrs. Adam Haugh, chairman of the Children's Christmas Party, is ready to receive discarded toys and games which the Newton firemen are kind enough to recondition for the Christmas Party. Yarn for mittens also is needed for cold days ahead. Contributions should be sent to Mrs. Haugh, Telephone West Newton 2384-W.

The International Relations committee, Mrs. Paul E. Elicker, chairman, announces that Mrs. Frank Mansfield Taylor will be with the Club again this season with an interesting series of lectures on the subject: "This Troublesome World." The first lecture will be in the evening, Thursday, November 4th, at 8 o'clock, and will be on the highlights of her recent European trip. Tickets may be had from Mrs. Elicker, Telephone, West Newton 1784-M.

On the 3rd Thursday of each month the Hospital committee will meet to sew at the Newton Hospital, and any Club member interested in this activity will be most welcome. The committee reminds Club members also of the annual donation of jellies, old cotton, and linen at the Club meeting on November 16th, which donations are always much needed.

Topics of Personal Interest

West Newton Women's Educational Club

The American Home Class of the West Newton Women's Educational Club held a Luncheon-Bridge at the Colonial Cooking School, Boston, on October 20th. After a delicious luncheon, Mrs. Jean Tiegten, hostess of the School, gave a splendid talk on the products used on the menu. Two door prizes were given away, the first being won by Mrs. Nathaniel A. Billing and the second by Mrs. Willard C. Church. A bag of merchandise was raffled off and won by Mrs. Malcolm A. Warren. Bridge was enjoyed and prizes were won by Mrs. Edwin M. Wolley, Mrs. J. Herbert Brown, and Mrs. Nathaniel A. Billings. Mrs. Raymond A. Littlefield spoke of the work of the committee for the coming year which promised to be most interesting.

The next meeting will be on Wednesday, November 3rd, at the home of Mrs. William D. Keefe, 113 Prospect st., Wellesley Hills at 12:30 p. m. Mrs. Percival Waters will be chairman.

The Junior Club of the West Newton Women's Educational Club will meet in the Library on Tuesday, November 2nd, at 7:30 p. m. A representative from Filene's will discuss "The Art of Make-up and Care of the Hair."

Members of the West Newton Women's Educational Club attending the Fall Meeting of the State Federation at Plymouth on October 20th were Mrs. Ernest A. Dockstader, president; Mrs. Edgar P. Hay, president of the Newton Federation; Mrs. Francis H. McCrudden, Mrs. Patrick Duncan, Mrs. Charles E. Gibson, Jr., Mrs. D. Webster Anders, Mrs. John Shade Franklin, Mrs. George H. Jackson, and Mrs. Percival Waters.

Newton Centre Woman's Club

That keen interest is being manifested in the production of "Stop-Over," the play by Alan Hay, being given this evening, October 29th at the Newton Centre Woman's Club House, is indicated by the array of Chinese art treasures and furniture that are being lent from many Newton homes for the artistic stage setting. A large Buddha from one patron of the arts, nests of teakwood tables from another, delicate vases from another, and cane furniture from yet another, will form the background for the actors. The music is being furnished from the studio of Franklin C. McCoy, of Newton Centre.

Newton Centre clubwomen will be especially interested in the exhibit of beautiful water-colors, the work of one of their talented members, now to be viewed in the Art Galleries.

Eva Campbell Peterson (Mrs. G. A.) is a pupil of H. D. Williams of Earlham College, and of Horace Bradley, N.A., ex-president of the Art Students' League of New York, and also of George W. Wing, member of the Copley Society of Boston. In water-colors she has studied with the late Henry W. Rice, of Boston, and with Eliot O'Hara.

Mrs. Peterson has developed her own style, which has received favorable comment from Professor Helge Lundholm of Dukes College, and from the Vose Galleries. She has exhibited in Philadelphia, New York, and the West.

Examples of her work will be in the Art Galleries until November 10th. Visitors are welcome.

Club Calendar

Oct. 30. State Federation Juniors, Charity Ball at Copley Plaza, 8:30 p. m. (Details given Oct. 1.)
Oct. 30. Newton Centre Woman's Club, Exhibition of Original Watercolors. (To continue until Nov. 10.)
Nov. 1. Waban Woman's Club.
Nov. 1. Newton Upper Falls Woman's Club.
Nov. 1. State Federation, Radio Broadcast, daily at 10:45 to 11 a. m. over WORL.
Nov. 2. Newtonville Woman's Club.
Nov. 2. West Newton Educational Junior Club.
Nov. 2. Auburndale Review Club.
Nov. 2. Newton Highlands Woman's Club. Congregational Parish House, 2:30 p. m. Current Events by Mrs. Frank Mansfield Taylor.
Nov. 3. West Newton Women's Educational Club, American Home Luncheon.
Nov. 3. Newton Centre Woman's Club, American Home Luncheon-Bridge. (Details given last week.)
Nov. 3. Social Science Club.
Nov. 4. State Federation, Club Institute, at Hotel Kimball, Springfield. 10:30 a. m. Committee meetings in p. m. open to all clubwomen.
Nov. 4. Newtonville Woman's Club, International Relations and Current Events Lecture.
Nov. 4. Newton Centre Woman's Club, Book Talk.
Nov. 4. Newton W. C. T. U.
Nov. 4. West Newton Community Service Club, Sewing Day, at Newton Hospital, 10 a. m.
Nov. 5. West Newton Women's Educational Club, Contract Bridge Discussion and play, supervised by Mr. Ernest A. Dockstader, at 303 Highland ave., 8 p. m.
Nov. 5. Newton Centre Woman's Club, Child Guidance Lecture.
Nov. 5. Newton Centre Woman's Club, Music Study Group.

Various Programs of Interest

Waban Woman's Club

Michael Strange, well-known American poetess, will open the season's program of the Waban Woman's Club at the Community Club in Waban on Monday, November 1st, at 2 o'clock. Miss Strange, to the accompaniment of the harp by Miss Elsa Moegle, will appear in recitations of verse and selections from plays.

Today, Friday, October 29th, a Tea to new members is being given by the Executive Board of the Club at the home of Mrs. George M. Belcher, 225 Waban ave.

Auburndale Review Club

The Auburndale Review Club will meet with Mrs. William P. DeWitt, 376 Central st., on Tuesday morning, November 2nd, at 10 o'clock. The three papers to be considered at this meeting will be one by Miss Margaret Haskell on "Trinidad"; one by Mrs. C. W. Blood on the "Falkland Islands"; and one by Mrs. Ernest F. Drew on "Galapagos Islands."

Social Science Club

The first meeting of the season for the Social Science Club will be held in the Parlors of Channing Church on Wednesday, November 3rd, at 10 a. m.

This will be a business meeting, followed by a talk by Mrs. Samuel W. Braman on the Coronation and her trip in France last summer.

The hostesses will be Mrs. Lewis O. Hartman and Mrs. Loren D. Towle.

Newton W. C. T. U.

The Hindman Settlement School, a Kentucky mountain school for white people, founded by the Woman's Christian Temperance Union, will be the chief topic featured for the program of the Newton W. C. T. U. at the meeting to be held in the Newton Centre Congregational Church, corner of Centre and Homer sts., on Thursday, November 4th, at 2:30 p. m. Mrs. Mabelle M. Groves will conduct the program, taking for her subject The English-Speaking Countries as represented at the World Convention recently held in Washington, D. C. Mrs. Lucy Dow Cushing will be the speaker on The Hindman School.

All interested are cordially invited to be present at this meeting.

Newton Centre Woman's Club

On Thursday morning, November 4th, the Literature committee of the Newton Centre Woman's Club will present the first in a series of six Book Talks, with Dorothy Harding Fuller discussing "Outstanding Novels of the Season." These literary mornings will be held at the Club House on the first Thursday of each month at 10 o'clock. Books, plays, and writers of the day will be discussed by well-known speakers. Tickets may be obtained from the chairman, Mrs. Newell L. Keith, telephone Centre Newton 4465, or from any member of the committee, and at the door. Mrs. Fuller is a graduate of Radcliffe College, and chairman of Dramatics of the Woman's Club of Brockton. She organized the successful Little Theatre of Brockton and appeared in the leading role of "Dulcy" when the play was presented by the Little Theatre last March before the Presidents' Club of Massachusetts.

Tickets are now available for the course of six lectures on Child Guidance, to be given by Dr. W. Linwood Chase, headmaster at Country Day School and formerly a professor of Education at Boston University. The first lecture will be held at the Club House on Friday morning, November 5th, at 10:30 o'clock. Course tickets may be obtained by telephoning Mrs. Richard S. Chamberlain, Centre Newton 3984-W.

The Music Study group, sponsored by the Music committee, Mrs. John W. Merrill, chairman, will meet also on Friday, November 5th, at 2:30 o'clock. Mrs. A. Philip Guiles, of 340 Chestnut st., West Newton, will be the hostess. Mrs. Thomas Cumner will present the subject of French Musical History, different phases being interpreted by Florence Owen, Contralto soloist, and Elizabeth Bricker, Pianist.

West Newton Community Service Club

The first meeting of the Community Service Club of West Newton for the season 1937-1938 was held Wednesday, October 20th, in the Unitarian Parish House.

The new president, Mrs. Harold C. Scranton, gave a cordial greeting to members, then outlined briefly the activities for the year, calling especial attention to a new feature "Personal Contact." This has been inaugurated to aid any former or new members who would enjoy contributing their services to some Club activity. Mrs. Harry F. Morse is in charge of this feature, and all members were urged to get in touch with her so that she may have a complete working file to which to refer.

Announcement was also made of Mrs. Alice Dixon Bond's Readings which will begin on Thursday, November 18th, at the home of Mrs. Elmore I. MacPhie, on Prince st., at 10 o'clock.

Mrs. Claude U. Gilson's lectures on Current Events are starting today, October 29th, at 10:30 a. m., in the Parish House of the Unitarian Church.

The Sewing Meetings are to be held this year at the Newton Hospital. This is a new departure for the Club, and it is hoped members will respond and so make these meetings of real service.

Mrs. Charles M. Gregg, as chairman of the Membership committee, was complimented on their activities when the names of twenty-two new members were read and given a welcome to the Club.

The speaker of the afternoon, Fletcher Wood Taft, gave a rapid-fire talk, interspersed with appropriate stories, on "What's the News." As the editor of a small-town newspaper, he is particularly versed in news from an editor's view point, as well as from that of the reader. Just what constitutes news is best illustrated from the talk around a supper table, he declared; personal items; people with outstanding personalities; disasters which unfortunately give play for dramatic headlines and really sell the newspapers; local situations, and also advertisements. Then for a few moments, Mr. Taft spoke on "The" News, giving some of his personal comments on national and European affairs.

The Club was next entertained by Lucy Simonds who gave a lecture-recital on Wagner's "Die Walkure." Starting with the legends from which Wagner drew his material for the opera, Mrs. Simonds drew pictures for her audience in music to show every phase of the story, playing the principal themes, sound, entreaty, storm, and sympathy. She analyzed the opera in full, telling the story and playing many passages. Her very evident love for Wagnerian operas was most contagious and her audience could not but feel a keen appreciation and knowledge of "Die Walkure" when the recital ended.

Tea was served by Mrs. Ralph Albree and her committee.

Newton Federation

The fall meeting of the Newton Federation of Women's Clubs was held on Friday, October 22nd, in the Second Church Parish House, West Newton. During the morning, Round-Table Conferences were led by chairmen of committees. Special exhibits were on view of the splendid work done in the Trades School of Newton. Lathes, vices, and automobile parts were some of the work shown in one exhibit, while tables and mirrors formed the display in another. Among the speakers invited to address the various committees were Mr. Hoyland Bettinger and Mr. Richard B. Gregg.

At noon the club members and friends met in the Young Peoples' Chapel. Mrs. Edgar P. Hay, president of the Newton Federation, presided, and introduced the speakers. Mrs. Chester W. Tudbury spoke on the Christmas Health Seals, thanking the clubwomen for their support in the purchase of seals, and urging generous purchase in the future. The children and parents who are in need of the assistance available from the sale of

(Continued on page 10)

Have You Seen the Display of *fresh*

FRUITS and VEGETABLES

at Our Newtonville Store?

IT IS THE MOST COMPLETE COLLECTION OF AGRICULTURAL PRODUCTS EVER GATHERED TOGETHER IN NEWTON

Every item we sell is fresh and crisp from the gardens and priced to reduce the family food budget!

Charge Accounts May Be Opened for Your Convenience

FANEUIL FRUIT EXCHANGE

320 WALNUT STREET, NEWTONVILLE

Newton North 7800

IF YOU ARE OVER TIRED—MENTALLY AND PHYSICALLY LET-DOWN . . . OVERWEIGHT OR UNDERWEIGHT

INQUIRE ABOUT OUR TREATMENTS AND METHODS

Call MADAME LOUISE—COMmonwealth 3535

Be Recontoured in the privacy of your home.

- BATHS—Oxygen, Carbon Dioxide, Milk
- Reducing and relaxing with electric apparatus.
- Vitality pick-up treatments.
- Colonic Irrigation
- All types of body massage.

Male and Female Technicians—Nurses, Masseuses, Physical Ed. Grads.

NOBLE'S "that's good milk"

The COMPANY WITH THE FRIENDLY SERVICE

"RUSTCRAFT" GREETING CARDS

for every occasion

LARGEST ASSORTMENT IN NEWTON

CENTRE RADIO COMPANY

89 UNION STREET NEWTON CENTRE

Twenty-Sixth Annual

FLORENCE CRITTENTON BAZAAR

Copley Plaza Hotel

Wednesday, November 3

Fashion Show Afternoon and Evening

Turkey Dinner $1

6 and 7 P. M.

Thursday, November 4

Luncheon 10:30 A.M. to 2 P.M.

Children's Marionette Show 4 P.M.

Booths Open 10 A.M. to 10 P.M.

Newton Welfare Bureau

Incorporated

A Family Agency Pledged to Serve Newton's Needs

PREVENTION, REHABILITATION ARE ITS AIMS

Member Newton Community Chest

Telephone Newton North 7680

12 Austin Street, Newtonville

NEWTON HOSPITAL

(Legal Title)

Dependent on Contributions and Endowments for its Maintenance

More than one-half of the patients admitted to the hospital are unable to pay as much as the cost of their care.

HERBERT M. COLE President

WICKLIFFE J. SPAULDING Treasurer

18 Tremont St., Boston

The house of superior service

EMMETT WARBURTON

241 NAHANTON ST. NEWTON CENTRE

Centre Newton 2461

Terriers Trimmed and Boarded Puppies and Grown Stock for Sale



YOU'LL BE GLAD YOU CAME TO OUR

free cooking classes

Everyone Invited

PLAN NOW TO ATTEND ON

Monday, November 1

AT 7:30 P. M.

Wednesday, November 3

AT 2:00 P. M.

Classes every Monday and Wednesday until further notice.

SUBJECT OF OUR NEXT CLASS

"All Aces"

NO DOUBT you sometimes say to yourself, "Oh, what shall I have for dinner?" For sooner or later even tried-and-true recipes lose their appetizing appeal.

That's why you'll want to come to our free cooking classes—to become acquainted with the new styles in palate-pleasing cookery—to learn how your old favorite recipes can surprise with delightful new flavors — to find out how best to budget your food money.

Don't forget—all food cooked at each class is given away among those in attendance. And the person-to-person advice of an expert — on any of your cooking problems — is yours for the asking. Come and bring a friend to the next class.

NEWTON OFFICE
308 Washington Street

If more convenient you may attend the afternoon or evening class in cooking in our Boston Auditorium.

Monday Afternoons at 2:00 p. m.
Thursday Evenings at 6:30 p. m.

BOSTON CONSOLIDATED GAS COMPANY

WOMEN'S CLUBS

(Continued from Page 9)

the seals are now suffering from the lean years of the depression, she stated. The advanced stage in which the cases of tuberculosis are discovered is most disturbing to the health authorities, said Mrs. Tudbury, and she spoke of the emphasis and effort being made to prevent the dread disease, and for the early discovery of it when contracted.

Mrs. Elmore I. MacPhie, chairman of the Newton Federation's newly-created committee for the Physically-Handicapped, gave an outline of the work the committee plans to do and to interest others to do. An appeal for an encyclopaedia for the New England Peabody Home for Crippled Children was made. Plans for work with the blind included a call for readers to the blind, social hours for the blind in private homes, assistance at the Annual Fair for sale of articles made by the blind, and work to stimulate the sale of these articles during the entire year.

During the luncheon hour Mrs. Hay presented Mrs. Benjamin D. Miller, director of the Twelfth District of the Massachusetts State Federation of Women's Clubs, who spoke of the Twelfth District Conference to be held November 10th, at the Waban Union Church, with the Waban Woman's Club as hostess.

Mrs. Hay made the interesting announcement that the Social Welfare division of the State Federation, of which she is chairman, now includes Child Welfare, Public Safety, Law Observance, Correction, and Community Service.

After luncheon, the clubwomen convened in the Young Peoples' Chapel and were greeted by Mrs. Ernest A. Dockstader, president of the West Newton Women's Educational Club, the Hostess Club. Mrs. Hay, president of the Newton Federation, then presided for the business meeting. The program for the afternoon was presented by the director of Research and Guidance in the Newton Schools, Mr. C. Elwood Drake, and a staff of teachers. Mr. G. Winthrop Brainerd, principal of the Horace Mann and Claflin Schools, speaking on "Guidance in the Elementary Schools," stressed the importance guidance plays in the part of a child's life from five to twelve years, and how neglect at this age leads to crime. Mr. Raymond W. Blaisdell, principal of the Weeks Junior High School, speaking on "Guidance in the Junior High Schools and the Recognition of the Child as an Individual," urged co-operation of parents in the plans and ambitions of the children. If the pupil had been guided intelligently into a class and social group where he is happy and can do successful work, then the problems of failure, disciplie, unhappiness, and irregularity of attendance are minimized, he stated. Miss Cora E. Riley, chief adviser, Newton High School, spoke of the cross-section of life as viewed from the office of the High School, exemplified as "A fur coat on one child, and worn-out shoes on another." This office makes a careful study of the interests, abilities, and past achievements of the pupils. Last year over $10,000 in scholarships were won by the Newton High School graduating class.

Miss Annis M. Sturgis, school psychologist, spoke on the guidance given the physically-handicapped, citing the sight-saving classes, the lip-reading classes, and the teachers who go to the children unable to attend school. Reading is the most fundamental subject taught in or out of school, she declared, and for those children who have difficulty in learning to read there are two special schools in Newton.

A chorus of sixty students from the Newton High School sang a group of songs under the direction of Mr. Haydn Morgan, director of the Department of Music.

Mr. James Forbes, director of the Newton Trades School, spoke of the guidance in vocational work. The Trade School, while preparing pupils for specific occupational fields, also carries on a program of guidance very similar to that of the High School, he reported. Readjustment of pupils is made whenever necessary, and a careful check on graduates is carried on constantly, so that the former students may have a profitable and worthwhile vocation.

Newton Upper Falls Woman's Club

The Newton Upper Falls Woman's Club met on Monday, October 18th, at 7:30 p. m., with Miss Nellie M. Osborne, president, presiding at the business meeting, which was followed by an enjoyable program, the gift of Miss A. Gertrude Osborne, a member of the Club. Mrs. Eleanor Coray Forman, in a delightful recital entitled "Bonnets" displayed "Bonnets of Great-grandmother's Day" to the present generation, exhibiting her models in a large hat-box, while describing in verse as Mrs. Frances Wright accompanied at the piano with soft music.

Miss Priscilla Sawyer and Miss Margaret Kerrivan, Junior members of the Club, assisted as models for the quaint styles, with Mrs. Olive Horn, a friend of Mrs. Forman's.

The next meeting of the Newton Upper Falls Woman's Club will be held at the home of Mrs. Charles A. Chadwick, chairman of the Art committee, on Monday, November 1st. The speaker will be Mrs. Arthur C. Sennert, a past State Federation chairman of Legislation. She will take for her subject, "Legislative Activities of Special Interest to Women." Refreshments will be served by the Hospitality committee, with Mrs. Harold T. Sprague, chairman, as hostess.

Newton Upper Falls Garden Club

The members of the Newton Upper Falls Garden Club were the guests of Mrs. Phyllis Flinchbaugh at her home on Rockland place on Saturday, October 16th, at 2 p. m. Mrs. Adeline T. Capobianco, president of the Club, presided at a short business meeting at the conclusion of which Mrs. Capobianco gave a talk entitled "Putting Our Gardens to Bed," and also exhibited an Italian squash 4 feet long. Mrs. James McNeally exhibited a winter bouquet of old-fashioned winter garden flowers that grew in her garden, graciously presenting the bouquet at the close of the talk to the hostess.

Dainty refreshments were served with Mrs. Capobianco, president, and Miss Nellie M. Osborne, president of the Newton Upper Falls Woman's Club, assisting as pourers at the tea-table.

Newtonville Bazaar

Almond-blossoms, Chinese-lanterns and ladies in native costumes of Chinese blues, reds and greens, embroidered with gold dragons, gave a gay foreign atmosphere to the Newtonville Woman's Club Bazaar held at the Club House on Tuesday, October 26th, from 10 a. m. to 10 p. m.

For purchasers already looking for Christmas gifts, there was infinite variety, including the always useful and popular "hanky", hand-made bedspreads, afghans, and luncheon sets. The food-table, with its many "goodies," made a strong appeal to the housewife, as did the gardening section with its attractive plants.

The bargain hunter could find that extra dish, vase, or picture at the busy white elephant table and the book-lover had a wide selection from which to choose at the well-stocked book table. Lovely gems sparkled at the jewelry table, while aprons galore, large, roomy ones for the morning hours and perky little affairs for Sunday night suppers proved an irresistible counter. Candy and bridge tables had attractive wares and a grab-cart, decorated in Chinese style, delighted the children.

A generous amount of "chances," including large and tempting fruit baskets, a lovely Irish Belleek tea-set, a distinctive lamp, and even a canary in his bird-cage, were well patronized.

A delicious luncheon and dinner, with a well-known Boston caterer, and served by Club members, was much enjoyed, and afternoon tea on the stage of the Social Hall, which was decorated in the Chinese manner, was another delightful feature.

The sleight-of-hand man, Harrison Hoyt, delighted the children and entertained the elders, with his clever tricks, and Mrs. Paul E. Elicker, a Club member, showed a most original family album of pantomimes, with songs by Mrs. White, and accompanied on the piano by Mrs. Ernest L. Nichols.

Sanitoning . . .

Hits the Spots!



Women who give thought to details of personal appearance find much to praise in Sanitone Cleaning. Among its many points of superiority is the thorough way in which it cleans.

It hits the spots! Even the most difficult and stubborn stains are gently and completely removed by Sanitoning. This thorough cleansing brightens colors . . . makes fabrics more lustrous . . . never leaves an odor.

Try it now on the clothes you are wearing to fall festivities. Insist on it for the things you are putting away till another season.

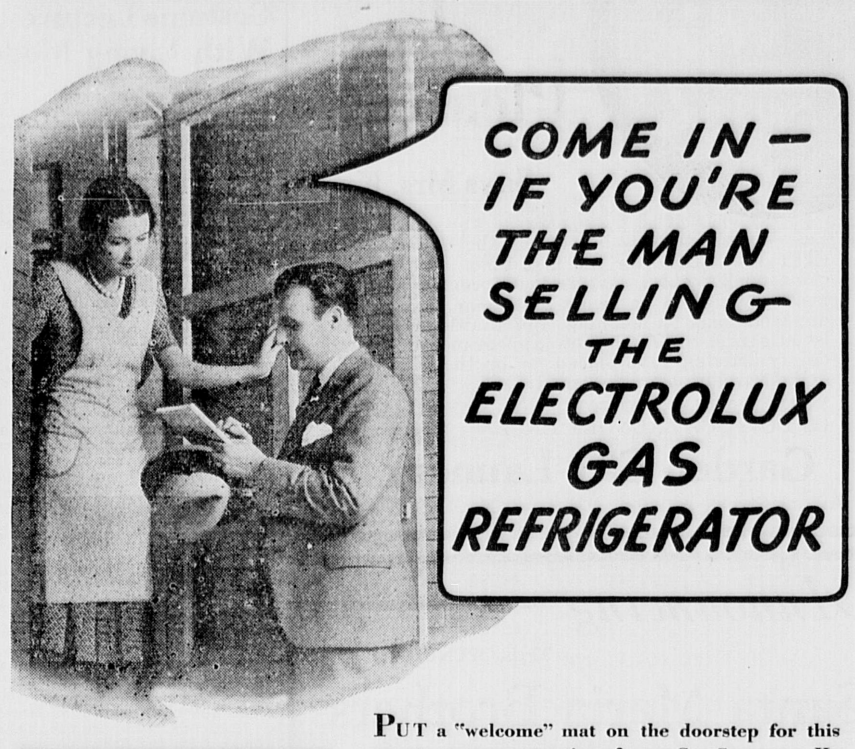
Dresses . . . coats . . . suits . . . knits . . . overcoats . . . topcoats . . . Sanitone Cleaning will bring out their best and protect their good looks while it adds extra wear and satisfaction.

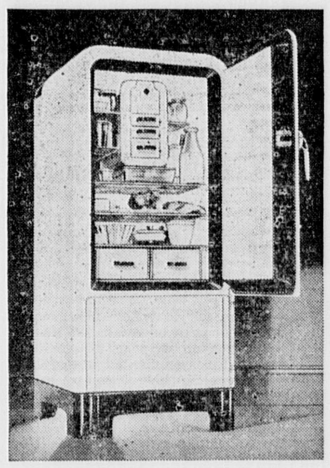
Lake Waban Laundry

Launderers Cleaners . . .

WELLESLEY 0727 — NATICK 1520

FLASH SMASHING REDUCTION ON ALL 1937 ELECTROLUX GAS REFRIGERATORS. NOW, SAVE AS MUCH AS—$26 ON AN ELECTROLUX





PUT a "welcome" mat on the doorstep for this courteous representative of your Gas Company. He brings with him proof that you'll bring new health, smartness, and thrift into your home with an Electrolux Gas Refrigerator.

The unique Electrolux freezing system — operated by a single gas flame — has no moving parts. Costly repairs are thus eliminated. The seamless-steel cabinet, heavily insulated to keep cold in, heat out, means low cost of operation. And its handsome exterior will retain that lustrous finish throughout its long life.

Electrolux is equipped with every worth-while convenience you could want in a refrigerator. Yet you can buy this time-defying, non-mechanical refrigerator for as low as $116. Weekly payments as little as $1 — no down payment. See the smartest new models at your local Gas Company office — today.

308 Washington Street — Newton

BOSTON CONSOLIDATED Gas COMPANY

100 ARLINGTON STREET, BOSTON---OR ANY RECOGNIZED DEALER

CITY OF NEWTON

City Clerk's Office

Notice is hereby given that the Franchises and Licenses Committee of the Board of Aldermen will give public hearings at City Hall, Newton Centre, on Wednesday, Nov. 10th, 1937, at 7:45 o'clock P. M. upon the following petitions:

No. 76500. Various private garages for not more than 2-cars:

Frank Boucher, 310 Webster St., Ward 4, 1-car,

Vincenzo Castano, 49 Pine St., Ward 4, 1-car,

Joseph Dietz, 84 Cotton st., Ward 6, 2-car.

Home Owners Loan Corp., 17 Terrace Ave., Ward 5, 1-car,

Thomas A. Joyce, 73 Falmouth Rd., Ward 3, 1-car.

Mose Poirier, 31 Olde Field Rd., Ward 5, 1-car,

E. E. Reichle, 17 Malvern Terrace, Ward 4, 2-car,

John Scaldini, 93 Dartmouth St., Ward 3, 2-car.

FRANK M. GRANT,
City Clerk.

Advertisement.
Oct. 29, Nov. 5, 12.

CITY OF NEWTON

City Clerk's Office

NOTICE OF BOARD OF ALDERMEN HEARINGS

November 15th, 1937

Notice is hereby given that the Board of Aldermen will hold public hearings at City Hall, Newton Centre, Mass., on Monday, November 15th, 1937 at 8:00 o'clock P. M. upon the following petitions under the provisions of the General Laws and Revised Ordinances of the City, viz:

No. 76461. Catherine C. Karalekas, for permit to erect, conduct and maintain a Gasoline Selling Station at 1365 Centre St., Ward 6; to erect a 2-car lubritorium; to install 3 underground tanks with pumps, and to keep, store and sell gasoline in connection therewith, maximum quantity to be stored at one time 3000 gals; also to keep, store and sell Fuel Oil, maximum quantity to be stored at one time, 500 gallons.

No. 76499. Allan Wilson, for permit to erect a 3-car garage at 805 Commonwealth Ave., Ward 6; present garage to be removed.

FRANK M. GRANT,
City Clerk.

Advertisement.
October 29, 1937.

MORTGAGEE'S SALE OF REAL ESTATE

By virtue and in execution of the power of sale contained in a certain mortgage given by Albert H. McAuslan and Frances P. McAuslan, his wife, in her own right, of Newton, to the West Newton Savings Bank, dated August 27, 1931, and recorded with Middlesex South District Deeds, Book 5585 Page 595, for breach of the conditions of said mortgage and for the purpose of foreclosing the same, will be sold at public auction on the premises hereinafter described on Monday, the fifteenth day of November, A. D. 1937 at four o'clock in the afternoon, all and singular the premises conveyed by said mortgage and described in said mortgage deed as follows:

"a certain parcel of land, with the buildings thereon, situate on the Northwesterly side of and being now numbered 63 Hawthorne Avenue, in that part of said Newton called Auburndale, bounded and described as follows:

Southeasterly by said Hawthorne Avenue, one hundred sixteen and 56/100 (116.56) feet;

Southwesterly by land of Ralph N. Crowell, three hundred and three (303) feet;

Northwesterly by Lake Avenue, one hundred thirty-eight and 40/100 (138.40) feet; and

Northeasterly by land now or formerly of Merle C. Miller, two hundred and six (206) feet,

be any or all of said measurements more or less, and however otherwise said premises may be bounded, measured or described, containing 30,350 square feet, more or less."

Said premises will be sold subject to any and all unpaid taxes, tax titles and municipal liens and assessments, if any there be. $500. will be required to be paid in cash or by certified check by the purchaser at the time and place of sale. Other terms and conditions of sale will be announced at the sale.

WEST NEWTON SAVINGS BANK,
Mortgagee

By Clifford I. Champlin, Treasurer
West Newton
Massachusetts.

October 19th, 1937.
Oct. 22-29-Nov. 5.

Commonwealth of Massachusetts
Middlesex, ss. Probate Court

To all persons interested in the estate of

William Hunter Workman

late of Newton in said County, deceased.

A petition has been presented to said Court for probate of a certain instrument purporting to be the last will of said deceased by State Street Trust Company of Boston in the County of Suffolk praying that it and Rachel Workman MacRobert of Douneside Tarland Scotland be appointed executors thereof, without giving a surety on their bonds.

If you desire to object thereto you or your attorney should file a written appearance in said Court at Cambridge before ten o'clock in the forenoon on the nineteenth day of November, 1937, the return day of this citation.

Witness, **John C. Leggat,** Esquire, First Judge of said Court, this eleventh day of October in the year one thousand nine hundred and thirty-seven.

LORING P. JORDAN, Register.

Oct. 15-22-29.

Commonwealth of Massachusetts
Middlesex, ss. Probate Court

To all persons interested in the estate of

Fred R. Hayward

late of Newton in said County, deceased.

The executor of the will of said deceased has presented to said Court for allowance its first account, and requests that the items of said account be finally determined and adjudicated.

If you desire to object thereto you or your attorney should file a written appearance in said Court at Cambridge before ten o'clock in the forenoon on the seventeenth day of November, 1937, the return day of this citation.

Witness, **John C. Leggat,** Esquire, First Judge of said Court, this twenty-second day of October in the year one thousand nine hundred and thirty-seven.

LORING P. JORDAN, Register.

Oct. 29-Nov. 5-12.

MORTGAGEE'S SALE OF REAL ESTATE

By virtue and in execution of the power of sale contained in a certain mortgage given by Walter J. Olsen and Lutey M. Olsen, his wife, in her right, both of Newton in the County of Middlesex and Commonwealth of Massachusetts, to the Newton Centre Savings Bank dated the fourteenth day of October, 1925, and recorded with Middlesex South District Deeds in Book 4905, Page 302, of which mortgage the undersigned is the present holder, for breach of the conditions of said mortgage and for the purpose of foreclosing the same, will be sold at public auction at nine o'clock A. M. on Monday, the eighth day of November, A. D. 1937, on the premises hereinafter described, all and singular the premises described in said mortgage, to wit:—

A certain parcel of land with the buildings thereon situated in that part of said Newton called Newtonville shown as Lot 17 on a Plan of Grove Hill, Newtonville, Mass., dated June 1916, by Ernest W. Branch, C. E., recorded with Middlesex South District Deeds in Plan Book 249, Plan 26, containing about 7890 square feet, bounded and described as follows:—

Westerly by Lowell Avenue sixty-three (63) feet; northerly by Lot 46 on said plan one hundred eighteen and 4/10 (118.4) feet; easterly by Lots 20 and 21 on said plan sixty-four and 47/100 (64.47) feet and southerly by Lot 48 on said plan one hundred thirty-two and 1/10 (132.1) feet.

Being the premises conveyed to said Lutey M. Olsen by deed of Nora M. Linderholm, to be recorded herewith; and the same are hereby conveyed subject to restrictions of record so far as the same are now in force and applicable to the granted premises.

The above described premises will be sold subject to any and all unpaid taxes, assessments and municipal liens if any such exist.

Terms of sale:— Five hundred Dollars to be paid in cash by the purchaser at the time and place of the sale and the balance within ten days from the date of the sale.

Other terms to be announced at the sale.

NEWTON CENTRE SAVINGS BANK
Present holder of said mortgage.

October 11, 1937.
William M. Noble, Attorney
53 State Street
Boston, Mass.
Oct. 15-22-29.

Commonwealth of Massachusetts
Middlesex, ss. Probate Court

To all persons interested in the estate of

James David Clare

late of Newton in said County, deceased.

A petition has been presented to said Court for probate of a certain instrument purporting to be the last will of said deceased by Walter I. Badger the Junior of that name of Newton in said County, praying that he be appointed executor thereof, without giving a surety on his bond.

If you desire to object thereto you or your attorney should file a written appearance in said Court at Cambridge before ten o'clock in the forenoon on the ninth day of November, 1937, the return day of this citation.

Witness, **John C. Leggat,** Esquire, First Judge of said Court, this fifteenth day of October, in the year one thousand nine hundred and thirty-seven.

LORING P. JORDAN, Register.

Oct. 22-29-**Nov. 5.**

MORTGAGEE'S SALE OF REAL ESTATE

By virtue and in the execution of a power of sale contained in a certain mortgage deed given by Niles M. Elander to Adah M. Gordon dated June 23, 1937 and recorded with Middlesex South District Registry of Deeds, in Book 6132 Page 405, (of which the undersigned is the present holder) for breach of the conditions of said mortgage and for the purpose of foreclosing the same will be sold at public auction on Saturday, November 6, 1937 at 2, P.M. o'clock in the afternoon upon the premises hereinafter described, all and singular the premises conveyed in and by said mortgage deed and therein substantially described as follows:

A certain parcel of land with the buildings thereon including all furnaces, heaters, ranges, mantles, gas and electric fixtures, screens, screen doors, awnings, and all other fixtures of whatever kind and nature contained in said buildings, and hereinafter placed therein prior to the full payment and discharge of this mortgage, situated in said Newton, being shown as Lot 8 on a plan entitled, "Subdivision of land in Waban, Mass. owned and developed by the Davis and Vaughan Realty Trust, Everett M. Brooks, C. E., Newtonville, Mass., May 6, 1927, and recorded with Middlesex South District Deeds, Plan Book 394, Plan 47, and bounded and described as follows;

Westerly by Day Street by a curved line, ninety (90) feet;

Northeasterly by lot 7 as shown on said plan, one hundred forty (140) feet;

Southeasterly by land of the Brae Burn Country Club seventy five (75) feet;

Southwesterly by Lot 9 as shown on said plan, one hundred three (103) feet.

Containing 9330 square feet of land according to said plan. Subject to all rights, easements, and restrictions of record in so far as they are now in force and applicable. Subject also to a first mortgage of $8800 to the Brookline Federal Savings Loan Association and recorded herewith.

Said premises will be sold subject to all unpaid taxes municipal liens and betterments, if any. $300.00 will be required to be paid in cash at the time and place of sale. Other terms and particulars will be announced at the sale.

WILLIAM J. WRIGHT,
Assignee and present holder of said mortgage.

Oct. 15-22-29, 1937.

Commonwealth of Massachusetts
Middlesex, ss. Probate Court

To all persons interested in the estate of

James F. Currier

late of Newton in said County, deceased.

A petition has been presented to said Court for probate of a certain instrument purporting to be the last will of said deceased by Jennie M. Currier of Newton in said County, praying that she be appointed executrix thereof, without giving a surety on her bond.

If you desire to object thereto you or your attorney should file a written appearance in said Court at Cambridge before ten o'clock in the forenoon on the ninth day of November, 1937, the return day of this citation.

Witness, **John C. Leggat,** Esquire, First Judge of said Court, this sixteenth day of October, in the year one thousand nine hundred and thirty-seven.

LORING P. JORDAN, Register.

Oct. 22-29-Nov. 5.

FORM OF ADMINISTRATOR'S NOTICE TO CREDITORS OF INSOLVENT ESTATE

Estate of Stella S. Bolinger late of Newton in the County of Middlesex, deceased, intestate, represented insolvent.

THE Probate Court for said County will receive and examine all claims of creditors against the estate of said Stella S. Bolinger and notice is hereby given that six months from the sixth day of October A.D. 1937, are allowed to creditors to present and prove their claims against said estate, and that the Court will receive and examine the claims of creditors at Cambridge, Mass., on the first day of November 1937, at ten o'clock in the forenoon, and at Cambridge, Mass., on the sixth day of April 1938, at ten o'clock in the forenoon.

JOHN BOLINGER,
Administrator.

Oct. 15-22-29.

Commonwealth of Massachusetts
Middlesex, ss. Probate Court

To all persons interested in the estate of

Minnie B. Gowen

late of Newton in said County, deceased.

The administrator of said estate has presented to said Court for allowance his first account.

If you desire to object thereto you or your attorney should file a written appearance in said Court at Cambridge before ten o'clock in the forenoon on the ninth day of November, 1937, the return day of this citation.

Witness, **John C. Leggat,** Esquire, First Judge of said Court, this fifteenth day of October in the year one thousand nine hundred and thirty-seven.

LORING P. JORDAN, Register.

Oct. 22-29-Nov. 5.

Commonwealth of Massachusetts
Middlesex, ss. Probate Court

To all persons interested in the estate of

Ellen Toner

late of Newton in said County, deceased.

A petition has been presented to said Court, praying that Mary Quirk of Boston in the County of Suffolk, or some other suitable person, be appointed administratrix of said estate.

If you desire to object thereto you or your attorney should file a written appearance in said Court at Cambridge before ten o'clock in the forenoon on the tenth day of November, 1937, the return day of this citation.

Witness, **John C. Leggat,** Esquire, First Judge of said Court, this twenty-fifth day of September in the year one thousand nine hundred and thirty-seven.

LORING P. JORDAN, Register.

Oct. 22-29-Nov. 5.

Commonwealth of Massachusetts
Middlesex, ss. Probate Court

To all persons interested in the estate of

Wallace C. Boyden

late of Newton in said County, deceased.

A petition has been presented to said Court for probate of a certain instrument purporting to be the last will of said deceased by Robert W. Boyden, of Saxton's River in the State of Vermont, praying that he be appointed executor thereof, without giving a surety on his bond.

If you desire to object thereto you or your attorney should file a written appearance in said Court at Cambridge before ten o'clock in the forenoon on the ninth day of November, 1937, the return day of this citation.

Witness, **John C. Leggat,** Esquire, First Judge of said Court, this ninth day of October in the year one thousand nine hundred and thirty-seven.

LORING P. JORDAN, Register.

Oct. 22-29-Nov. 5.

Commonwealth of Massachusetts
Middlesex, ss. Probate Court

To all persons interested in the estate of

Albert E. Pillsbury

late of Newton in said County, deceased.

The executors of the will of said deceased have presented to said Court for allowance their fourth account and request that the items of said account be finally determined and adjudicated.

If you desire to object thereto you or your attorney should file a written appearance in said Court at Cambridge before ten o'clock in the forenoon on the ninth day of November, 1937, the return day of this citation.

Witness, **John C. Leggat,** Esquire, First Judge of said Court, this sixteenth day of October, in the year one thousand nine hundred and thirty-seven.

LORING P. JORDAN, Register.

Oct. 22-29-Nov. 5.

Commonwealth of Massachusetts
Middlesex, ss. Probate Court

To all persons interested in the estate of

Alice G. Divver

late of Newton in said County, deceased.

A petition has been presented to said Court, praying that Eunice A. Divver of Newton in said County, be appointed administratrix of said estate, without giving a surety on her bond.

If you desire to object thereto you or your attorney should file a written appearance in said Court at Cambridge before ten o'clock in the forenoon on the first day of November, 1937, the return day of this citation.

Witness, **John C. Leggat,** Esquire, First Judge of said Court, this fifth day of October in the year one thousand nine hundred and thirty-seven.

LORING P. JORDAN, Register.

Oct. 15-22-29.

Commonwealth of Massachusetts
Middlesex, ss. Probate Court

To all persons interested in the estate of

Annie J. Vasquez

late of Newton in said County, deceased.

A petition has been presented to said Court for probate of a certain instrument purporting to be the last will of said deceased by Bernice L. Smith of Newton in said County, praying that she, or some other suitable person, be appointed administratrix with the will annexed of said estate without giving surety on her bond.

If you desire to object thereto you or your attorney should file a written appearance in said Court at Cambridge before ten o'clock in the forenoon on the tenth day of November, 1937, the return day of this citation.

Witness, **John C. Leggat,** Esquire, First Judge of said Court, this fifteenth day of October in the year one thousand nine hundred and thirty-seven.

LORING P. JORDAN, Register.

Oct. 22-29-**Nov. 5.**

Commonwealth of Massachusetts
Middlesex, ss. Probate Court

To all persons interested in the estate of

May MacDonald Bertrand

late of Newton in said County, deceased.

A petition has been presented to said Court, praying that Amede J. Bertrand of Newton in said County, be appointed administrator of said estate, without giving a surety on his bond.

If you desire to object thereto you or your attorney should file a written appearance in said Court at Cambridge before ten o'clock in the forenoon on the third day of November, 1937, the return day of this citation.

Witness, **John C. Leggat,** Esquire, First Judge of said Court, this eleventh day of October in the year one thousand nine hundred and thirty-seven.

LORING P. JORDAN, Register.

Oct. 15-22-29.

Commonwealth of Massachusetts
Middlesex, ss. Probate Court

To all persons interested in the estate of

Frances A. Manning

late of Newton in said County, deceased.

A petition has been presented to said Court for probate of a certain instrument purporting to be the last will and one codicil of said deceased by Mary W. Manning of Newton in said County praying that she be appointed executrix thereof, without giving a surety on her bond.

If you desire to object thereto you or your attorney should file a written appearance in said Court at Cambridge before ten o'clock in the forenoon on the seventeenth day of November, 1937, the return day of this citation.

Witness, **John C. Leggat,** Esquire, First Judge of said Court, this eighteenth day of October, in the year one thousand nine hundred and thirty-seven.

LORING P. JORDAN, Register.

Oct. 22-29-Nov. 5.

Commonwealth of Massachusetts
Middlesex, ss. Probate Court

To all persons interested in the estate of

Flora E. Wentworth

late of Newton in said County, deceased.

A petition has been presented to said Court for probate of a certain instrument purporting to be the last will and memoranda of said deceased by Madeline W. Tailby of Newton in said County, praying that she be appointed executrix thereof, without giving a surety on her bond.

If you desire to object thereto you or your attorney should file a written appearance in said Court at Cambridge before ten o'clock in the forenoon on the ninth day of November, 1937, the return day of this citation.

Witness, **John C. Leggat,** Esquire, First Judge of said Court, this fifteenth day of October in the year one thousand nine hundred and thirty-seven.

LORING P. JORDAN, Register.

Oct. 22-29-Nov. 5.

Commonwealth of Massachusetts
Middlesex, ss. Probate Court

To all persons interested in the estate of

Charles H. Cook

late of Newton in said County, deceased.

The administrator, Frank H. Stevens, of said estate has presented to said Court for allowance his first account.

If you desire to object thereto you or your attorney should file a written appearance in said Court at Cambridge before ten o'clock in the forenoon on the tenth day of November, 1937, the return day of this citation.

Witness, **John C. Leggat,** Esquire, First Judge of said Court, this fourteenth day of October in the year one thousand nine hundred and thirty-seven.

LORING P. JORDAN, Register.

Oct. **22-29-Nov. 5.**

FOR SALE

NEWTON

CRIMSON autumn foliage about picturesque cottage, flanked by trim firs under many-paned windows. 4 bedrooms, 2 baths; flagstone porch and library. Picture of attractiveness. Price $11,500; Rent $75. Tel. Centre Newton 3006 or 1828.

ALVORD BROS.
Opp. Depot Newton Centre

FIRE PLACE WOOD FOR SALE
MAPLE $12 per cord.
$1 extra for carrying in
CHARLES FREEMAN
Westford, Mass. Tel. 147-2

CAPE COD — FOR SALE
In conservative community with private beach, Yacht Club, tennis courts, attractive cottage — sunporch, living room with fireplace, dining room, kitchen, 5 bedrooms, bath, toilet and lavatory—garage.
Price $6,500.
Charles A. Jordan—tel. Falmouth 901-W

FIRE PLACE WOOD
OAK AND MAPLE
Well seasoned—Cut length desired
$8.00 ½ cord—$15.00 cord
Prices in cellar—also kindling wood
H. W. CLANCY
Tel. NEEdham 0914-M

MANURE
Free from Sawdust and Shavings
well rotted. $14.00 per cord.
E. A. JANSE
336 Dudley Rd., Newton Centre
C. N. 0920

FIREPLACE WOOD — Piled in Cellar
Cut 12 in., 16 in., or 24 in. long
Pine Slabs 6.35 per half cord
Oak & Maple 9.35 per half cord
65c less if dumped up in yard
B. L. OGILVIE
Wal. 1266 Eve. Wal. 1834-R

FOR SALE

Upholstered Pull-Up Chair	$2.50
Walnut Frame Sofa	$6.00
Cream Finished Chamber Suite, 8 pcs.	$35.00
Drop-leaf Kitchen Table, large size, pine top	$4.75
Pine Bookcase, 29 in. x 43 in.	$3.50
Invalid Wheel Chair	$25.00
Baby's Iron Crib	$1.50
Solid Mahogany 7-Drawer Chiffonier	$12.00
Sliding Couch with 2 hair cushions.	$6.75
Reupholstered Student Chair	$19.50
Oak Bookcase	$4.00
Walnut Frame Sofa	$8.00
Student's Flat-top Desk	$8.00
Oak Morris Rocker, leather cushions	$7.00
Electric Table Lamp	$3.00
Electric Floor Lamp	$1.50
Electric Stove, 2 burner	$4.00
Electric Bridge Lamp	$2.00
4-Fold Screen	$2.50
Drop Leaf Walnut Table	$10.00

Bargains in furniture
Seeley Bros. Co.
757 WASHINGTON ST., NEWTONVILLE
Tel. Newton North 7441

FOR SALE—Vose upright piano. Excellent condition. Tel. Centre Newton 2215-W. O29z

FOR SALE — Newton Highlands, English cottage, five rooms, large living room, fireplace, built-in bookcases, shower, garage, oil burner. Five minutes to train and bus. $6300. Tel N. N. 2582-M. O29z

FOR SALE—Inlaid lowboy, inlaid desk, Governor Winthrop desk, chiffer-obe, victrola, library table (carved), bed room set, 2 four post beds. These are all choice pieces in genuine mahogany; some rugs, curtains, quartered oak dining room set. 175 Walnut st., Newtonville. Newton North 2480. O29z

FOR SALE—Gas refrigerator, one year old in A-1 condition. 5 cubic feet. Will sell for best offer. Tel. N. N. 2047. O29z

FOR SALE—Don't miss chance of a lifetime. Mahogany sideboard, round table, 6 chairs $50. Cot $5.00. Tel. West Newton 2956-W. Call evenings. O29z

FOR SALE—A ladies' riding habit size 36 in good condition. Tel. Newton North 4872-W. O29z

FOR SALE—A fine Chickering baby grand piano—splendid condition; at less than half price. See it at 287 Centre st., Newton or phone N. N. 0610. O29

RADIOS and Combinations, all the 1938 models on display at lowest prices; see them now at Newton Music Store, 287 Centre st., Newton. O29

ROOMS TO LET

LARGE, SUNNY, attractive room in private family, 3 minutes from buses and trains, on bath room floor, excellent location. 24 Harrison st., Newton Highlands. Tel. Centre Newton 1049-R. O29z

NEWTONVILLE — Nice large room near bath, 3 min. to station, gentlemen only, oil heat. Call Newton North 0026. O29-2tz

FOR RENT—To business lady, large sunny room, all privileges, 1 Waban st., Newton Corner. Miss Phyllis Brown, N. N. 2228M. O29z

FOR RENT—In Newton, room in nice home, desirable location, near transportation, library and churches, continuous hot water. Oil heat. Tel. Newton North 0954. O29

TO LET—Nice heated room in private home, near all lines of buses and church. At 14 Wiltshire rd., Newton, off Adams st. O29z

FOR RENT—Newly renovated furnished room, new furniture. Apply 36 Hollis st., Newton. O29-tf

TO LET—Furnished room, for gentleman. Large sunny, second floor front room, private lavatory. Four minutes from trains. 8 Newtonville ave., Newton. Tel. N. N. 1062-R. S10tf

NEWTON
Real Estate, Rentals, Land and Exchanges
Insurance of all kinds—Call
Richard R. MacMillan
Newton North 5013

ROOMS TO LET

NEWTONVILLE—A pleasant room with board preferred. Continuous hot water. Good home. Centrally located. Parking space available. Rates reasonable. Call Mrs. Butler, 29 Highland ave. Telephone Newton North 4284R. O8tf

TO LET—Newtonville, large room with three windows on bathroom floor. Continuous hot water. Breakfasts if desired. Parking space. 84 Walker st. Tel. West Newton 3138. O22 tf

AUBURNDALE—One or two connecting front southwest rooms, housekeeping privileges. Tel. West Newton 0425. O22tf

FOR RENT—Near Newton Corner. Large pleasant room, extra warm. Newly decorated, kitchen privileges if desireed, also garage. Middlesex 0709M. S3tf

FOR RENT—To lady, furnished heated room in Newtonville, very nice location, $5 per week, or $6.00 with garage. Available November 1. Call Newton North 2900. O8tf

FOR RENT—To one or two persons, large, pleasant, furnished room, in convenient location. Parking space for car. Apply at 27 Ripley ter., Newton Centre. O1tf

TO LET in Newtonville, room and board in newly furnished house to desirable people. Garage. Call Newton North 2829. A27tf

FOR RENT—One or two furnished rooms on bath room floor, in private home, kitchen privileges. Convenient to cars. Tel. Newton North 0975M mornings and evenings. A6tf

NEWTONVILLE—Furnished rooms, also housekeeping rooms, room with use of piano. Transients accommodated. Handy to trains, schools and busses. Apply at 15 Austin st., or telephone Newton North 1558-W. O29

NEWTON CORNER — Furnished room, large, sunny, steam heated, front room. Suitable for one or two. Newton North 0622-W. 34 Channing st. Second floor. O29z

TWO CONNECTING ROOMS for bed room and sitting room, 1 large, 1 small, on bathroom floor. Suitable for 2. Will also rent singly. Call N. N. 5874-R. O29z

TO LET in Newton Centre—Two unfurnished rooms in private family. Kitchen privileges. Business people preferred. Telephone Centre Newton 1780-R. O29z

NEWTON HEATED—Two connecting spacious rooms with private bath or one spacious room with kitchenette, suitable for one or two quiet reliable adults. Reasonable. Newton North 4912. O29z

NEWTONVILLE — Warm, pleasant room to let in small, refined family on first floor, to business person. No meals. Available Nov. 1st. Very near station on quiet, residential street. References. N. N. 3936-J O29z

TO LET—Newton Highlands. Sunny, warm room in refined adult family, best location, garage optional. Phone Centre Newton 1670-R. O29z

FOR RENT—Furnished rooms, with or without private bath in private family. Exclusive neighborhood. Handy to train, car or bus, 10 cent fare to Boston. Tel. Newton North 3990-W. O29z

TO LET—Room in private family. 82 Harvard st., Newtonville. Tel. Newton North 5055. O29

TO LET—On Farlow pk., room with kitchenette. Continuous hot water. Oil heat. Call Newton North 4417W. O29

TO LET—To refined person who would appreciate a good home, one or two furnished rooms, with one of Newton's finest families. Located in one of the most desirable residential sections, near Newton Corner, convenient to stores and transportation. Call N. N. 5059W. O29

ROOM TO LET—Small room on second floor, oil heat. Near trains and trolleys, suitable for young girl or man. Tel. N. N. 7342R. $3.00 week. O29z

FOR RENT — Newtonville. Attractive, cool room, newly decorated, near second floor bathroom, in comfortable home on best street near square. Garage optional. Phone Newton North 1481-W. O29

WEST NEWTON—Furnished heated rooms near bath; in small private family; kitchen privileges; good meals, garage, available within minutes' walk; reasonable. 120 Eliot ave. West Newton 1277M. O29

NEWTONVILLE—Highland Villa, 25 Highland ave. Double and single room, attractive, livable, warm and sunny. Three minutes' walk to transportation, quiet residential street. Excellent table if board desired. Parking privileges. Newton North 2019M. O29

APARTMENTS TO LET

NEWTON CORNER—Lower apartment, 5 rooms, sun room, fireplace, oil heat, garage. Best neighborhood, $50.00. Wm. R. Ferry, 287a Washington st., Newton. Tel. Newton North 2650W or evenings Newton North 7246M. O29

NEWTON CENTRE near Commonwealth ave. Attractive 7-room upper apartment, bath, steam heat, garage. $35 to desirable family. GEORGE W. BRYSON, 314 Washington St. Newton North 4653-8313. O29z

APARTMENTS TO LET

FOR RENT—One of the nicest most convenient 6 room upper apartments in Auburndale, excellent neighborhood, six minutes to railroad station, hot water heat with oil, continuous hot water, fireplace, clean attic for storage. Garage. Large screened-porch. Rent $48. 9 Ware rd., Auburndale. West Newton 2773W. O15tf

FOR RENT—On quiet street near Newton Corner, upper apartment, steam heated wth kitchenette and private bath, business people preferred. Call evenings. Tel. N. N. 3820-M. O15-tf

LARGE LIVING-room, dining room with kitchenette, bath, two sleeping rooms, very desirable location, Newtonville, facing park, near transportation. Oil heated, $45, three rooms, $50 four rooms. Furnished if desired. Newton North 1167J. O22 2tz

FOR RENT—Furnished apartment 2 large rooms, closed in porch, heat, light, gas and refrigeration included. Off Galen st., Watertown. N. N. 6106. O29z

WEST NEWTON—Attractive lower apartment, 5 rooms, sun parlor, steam heat, garage, $45. GEORGE W. BRYSON, 314 Washington st. Newton North 4653-8313. O29z

NEWTON CENTRE, $22.00 month, five sunny rooms, hot and cold water, bath room, set tubs, in fine location, stove provided, newly renovated, near churches and schools. Stadium 3566. 1316 Centre st., Newton Centre, Mass. O29z

FOR RENT—Auburndale, upper apartment, 5 rooms, play room, screened porches. Steam heat. Garage optional. 3 minutes to excellent train service on B. and A. Tel. West Newton 1359W. O29z

THREE ROOM—Apartment with bath, suitable for 1 or 2 adults—rent reasonable. Cen. New. 2935M. O29z

FURNISHED—Apartment with garage, 53 Cottage st., off Elliot st., Upper Falls. Will rent unfurnished if desired. Pleasant sunny location convenient to everything. Reasonable rent. O29z

FOR RENT—3 room apartment, heat, light and gas. Call after 6 at 59 Bowers st., Newtonville. O29z

FOR RENT—Three room furnished apartment, heat and light furnished near bus lines and station. Ideal for working couple. Parking space. No. 7 Washington Park, Newtonville. O29z

TO LET

TO LET—Duplex house, 6 rooms, bath, furnace, gas, electricity, garage, garden. Apply 112 Webster st., West Newton. Telephone West Newton 3256. O29z

CENTRE NEWTON—Lady, American Protestant, owning modern Colonial, desires adult guests; warm house; home atmosphere; good food. Double or single room. Centre Newton 1997J. O29z

WANTED

EXPERT STENOGRAPHER
with common sense and willingness to work. Excellent future to really intelligent girl.
Write fully to
Box 55,
Newton.

Wanted
Larger type home for my small NEW Garrison Colonial Home. Recently completed Newton Centre.
Newton North 2931-M

THOROUGHLY experienced young woman desires work by the day, either general cleaning or laundry work, can furnish very best references. Call Centre Newton 3357-R. O29z

GENERAL MAIDS, cooks. Chambermaids, day workers, waitresses, office help, chauffeurs, gardeners. Nurses, male and female, and all kinds of help available at the Newtonville Employment Agency and Nurses Registry. 815 Washington st., Room 3, Newtonville. Tel. N. N. 3787 mornings, and evenings N. N. 7342R. O29z

AUBURN EMPLOYMENT Service, West Newton 2477W. Reliable domestic help. German cook and second maid. Chambermaid-laundress (Canadian). Swedish American child's nurse. Couples: German, American (Vermont), Southern colored. Butler-houseman, cooks, drives. Accommodators. O29z

WANTED—In Newton by a reliable woman, light household duties, to sit with children or invalid. Tel. Tal. 0250. O29z

INSTRUCTION

PRIVATE INSTRUCTION for handicapped children or children who are unable to attend school. Also invalid reading. Telephone Centre Newton 2341. O29 2t

FRENCH LESSONS—French woman graduate of French Normal School gives lessons, adults or children. Telephone Newton North 0796. O8 4tz

MISCELLANEOUS

SPENCER CORSETIERE
Dress, Maternity, Surgical Garments
Abdominal Supports
INDIVIDUALLY DESIGNED TO CORRECT YOUR FIGURE FAULTS
Guaranteed to keep their shape
MARION KINGSBURY
Registered Corsetiere
17 Prince St., W. Newton Tel. W.N. 0857W
If no answer call N.N. 1928

William M. Gallagher
HEATING ENGINEERS
Air Conditioning and Oil Burners
"Nothing but heating for 40 years"
17 MILTON AVE., WEST NEWTON
Tel. W. N. 0992-R

Harvey & Bell
Painters and Decorators
34 Walden Street,
Newtonville
W. N. 0757 W. N. 2871

SPECIAL NASSAU-HAVANA cruise, 9 days, all expense, only $85, on large, transatlantic liner. For full information phone N. N. 0610. Newton Travel Bureau. O29

SCHOOL CHILDREN'S Luncheons served. Claflin and Cabot School districts. Call Newton North 2055W. O29z

BLANKETS LAUNDERED—25, 50 and 75 cents. Curtains on stretchers 35 cents. Panels 35 cents and 50 cents. Ruffled 50 cents and 75 cents. Mrs. Margaret Leamy, 43 Brown st., Waltham. Tel. Waltham 4418. S3-9t

AROUND THE WORLD—A special folder covering six different world routes now ready, giving much valuable information, prices, etc. For free copy call Newton North 0610—Newton Travel Bureau. O29

LET ME give you an estimate on painting your kitchen. Black baseboards, 2-tone effect. Alfred F. Fairfax, 36 Eliot avenue, West Newton. Telephone W. N. 0605M. S10 tf

RADIOS AND PHONOGRAPHS REPAIRED — By expert, call us for prompt service. N. N. 0610, Newton Music Store, Newton. D25

HELP WANTED

HOUSEKEEPER — For motherless home; three children ages 5-10-14. Wages discussed at interview. Phone Centre Newton 0665 or write Box M. L. A. Graphic Office. O29z

WANTED—Plain general housework-er with recent nearby reference to take place at once for two in family. Wages according to ability. Sleep in or out. Near West Newton sq. Tel. West Newton 1685R. O29

GENERAL MAID Wanted. Good cook, willing and competent, understanding of children necessary. Home nights, phone Centre Newton 2030. O29

LOST AND FOUND

LOST — Tuesday night, Oct. 19th, black Scottie, white ring on tail. Male, 1½ yrs old. Answers to name of Boppo. License number 3865. Reward. Call owner, Centre Newton 1532. O29z

LOST—Female white cat. Return to 346 Crafts st., Newtonville. Telephone Newton North 0102. Reward. O29z

LOST—Small black and white English Setter, in the vicinity of Burlough Pond in Newton. Reward. Newton North 1510. O29z

LOST SAVINGS BANK BOOKS

Savings Banks Books as listed below are lost and application has been made for payments of the accounts in accordance with Sec. 40, Chap. 590 of the Acts of 1903 and amendments.

Newton Savings Bank Book No. 80012.
Newton Centre Savings Bank Book No. 15007.
Newton Savings Bank Book No. 63650.
Newton Co-operative Bank Lost Matured Share Certificate No. 335.
Newton Trust Co. Bank Book No. W N 4564.
Newton Co-operative Bank Lost Matured Share Certificate No. 908.
Newton Co-operative Bank Lost Matured Share Certificate No. 1652.
Newton Trust Co. Bank Book No. C6275.
West Newton Savings Bank Book No. 18461.
Newton Savings Bank Book No. 78804.
Newton Savings Bank Book No. 33180.
Newton Savings Bank Book No. 51832.
Newton Savings Bank Book No. 19178.
Newton Trust Co. Bank Book No. N1867.
Newton Trust Co. Bank Book No. N9179.
Newton Savings Bank Book No. 32903.
Newton Trust Co. Bank Book No. W2697.
Newton Centre Savings Bank Book No. 2693.
Newton Teachers Credit Union Pass Book No. 72.

Legal Notice

Commonwealth of Massachusetts
Middlesex, ss. Probate Court
To all persons interested in the estate of
Mary J. Muse
late of Newton in said County, deceased.
A petition has been presented to said Court for probate of a certain instrument purporting to be the last will of said deceased by Margaret Muse Sampson of Newton in said County, praying that she be appointed executrix thereof, without giving a surety on her bond.
If you desire to object thereto you or your attorney should file a written appearance in said Court at Cambridge before ten o'clock in the forenoon on the seventeenth day of November, 1937, the return day of this citation.
Witness, John C. Leggat, Esquire, First Judge of said Court, this twenty-second day of October in the year one thousand nine hundred and thirty-seven.
LORING P. JORDAN, Register.
Oct. 29-Nov. 5-12.

It Pays to Advertise

Announcing

The Sale at Public Auction

OF THE

Furniture and Furnishings

of MRS. DANIEL C. BUCKLEY (sold by her order)
(On The Premises)
30 Old Colony Rd., Chestnut Hill, Newton, Mass.
WEDNESDAY, NOVEMBER 3, 1937, at 10:30 A. M.

Consisting of: Henry F. Miller Baby grand piano, 13x24 Oriental rug, also Chinese, Sarouk, Kapak orientals. 10-piece mahogany dining room set, mahogany chamber set. Louis XIV gold French set, Bronzes, paintings by Smith and others, sterling Silver tea set, and other pieces, linens, curtains, draperies, etc. Also upholstered Benches and Reed Furniture.

Open for Inspection—Sunday, Oct. 31, Mon., Nov. 1, from 1 to 5

Chas. F. Hale & Son, Inc.
223 COLUMBUS AVENUE (Park Square District) Boston, Mass.

MORTGAGEE'S SALE

By virtue of the power of sale contained in a certain mortgage deed given by Charles F. Ward and Mabel S. Ward, husband and wife, both of Newton, Middlesex County, Massachusetts, to Massachusetts Savings Bank, a corporation duly established by law in Boston, in the County of Suffolk, in the Commonwealth of Massachusetts, which mortgage deed is dated February 10, 1930, and recorded in Middlesex South District, Registry of Deeds, Book 5437, Page 322, for breach of the condition of said mortgage, and for the purpose of foreclosing the same, will be sold at public auction upon the premises hereinafter described, on Monday, November 22, 1937, at eleven o'clock in the forenoon, all and singular the premises conveyed by said mortgage deed, viz:

"The land with the buildings thereon, situate in said Newton, and bounded as follows:

NORTHEASTERLY by Ward Street one hundred and twenty-two (122) feet;
NORTHWESTERLY by Hobart Road one hundred and twenty-five (125) feet;
SOUTHWESTERLY by land of owners unknown one hundred and twenty (120) feet;
SOUTHEASTERLY by land now or late of Crawford one hundred and twenty-five (125) feet.

Excepting, however, from the above described premises so much thereof as was taken by the City of Newton by a certain instrument recorded with Middlesex South District Deeds, Book 4098, Page 526.

For title see deed from John Ward to said Mabel S. Ward, recorded with said Deeds, Book 2434, Page 297, also devise to said Charles F. Ward contained in the will of John Ward, probated in Middlesex County, also deed from Samuel Ward et al, Executors, to said Charles F. Ward, recorded with said Deeds, Book 3673, Page 350.

This conveyance is made subject to the building line established by the City of Newton."

Said premises will be sold subject to all unpaid taxes, municipal liens and assessments and tax sales, if any there be.

TERMS: $500. cash at the time and place of sale and balance in cash in ten (10) days from the date of sale at the office of said Bank.

MASSACHUSETTS SAVINGS BANK,
Mortgagee,
by John A. Bent, Treasurer,
52 Devonshire St.,
Boston, Mass.

Edward W. Bancroft, Attorney,
10 State St.,
Boston, Mass.
Oct. 29-Nov. 5-12.

Commonwealth of Massachusetts
Middlesex, ss. Probate Court
To all persons interested in the trust estate under the will of
Fred R. Hayward
late of Newton in said County, deceased, for the benefit of Elizabeth H. Hayward during her lifetime and thereafter for others.
The trustee of said estate has presented to said Court for allowance its first and second accounts, and requests that the items of said accounts be finally determined and adjudicated.
If you desire to object thereto you or your attorney should file a written appearance in said Court at Cambridge before ten o'clock in the forenoon on the seventeenth day of November, 1937, the return day of this citation.
Witness, John C. Leggat, Esquire, First Judge of said Court, this twenty-second day of October in the year one thousand nine hundred and thirty-seven.
LORING P. JORDAN, Register.
Oct. 29-Nov. 5-12.

MORTGAGEE'S SALE OF REAL ESTATE

By virtue and in execution of the power of sale contained in a certain mortgage given by The Wellbilt Homes, Inc., of Holliston, County of Middlesex, to Eugene DiCenzo, of Medway, County of Norfolk, dated February 12, 1937, and recorded with Middlesex South District Deeds, Book 6098, Page 517, of which mortgage the undersigned is the present holder, for breach of the conditions contained in said mortgage and for the purpose of foreclosing the same will be sold at Public Auction on Friday, the nineteenth day of November, A. D. 1937, at two o'clock in the afternoon, on the premises, all and singular the premises described in said mortgage, to wit:

"A certain parcel of land situated on Alexander Road, in Newton, Middlesex County, Massachusetts, and being shown as Lot C on a plan of land entitled "Revised Plan Lots of land C & F Alexander road, Newton, Mass.," dated Dec. 10, 1936, Ralph W. Wales, C. E., Newtonville, Mass., and recorded with Middlesex Registry of Deeds, Book 6087, Page 400, and bounded and described as follows:

Northwesterly by Alexander Road, sixty-four and 48/100 (64.48) feet;
Southwesterly by Lot D, shown on said plan, one hundred five and 36/100 (105.36) feet;
Southeasterly by land of owners unknown, seventy-five and 21/100 (75.21) feet;
Northeasterly by Lot B, as shown on said plan, one hundred (100) feet;
Containing 7125 square feet of land more or less according to said plan.

Being a part of the same premises conveyed to it by deed of Old Colony Realty Corporation dated December 16, 1936, and recorded with Middlesex South District Deeds, Book 6087, Page 400.

Subject to taxes, municipal betterments and easements of record, and also subject to and together with the benefit of restrictions of record, if any, in so far as they may be in force and applicable, and to Zoning Law requirements."

Said premises will be sold subject to the mortgage held by the Liberty Mortgage Corporation and also unpaid taxes, tax titles, restrictions, municipal liens and assessments, if any there be.

The terms of sale will be announced at the time and place of sale.

EUGENE DiCENZO,
Mortgagee.
Attorney James F. Catusi,
197 Main St.,
Milford, Mass.
Oct. 29-Nov. 5-12.

VONER BROTHERS
Mason Contractors
DUMP TRUCKING
Loam - Sand - Gravel - Fill, Etc.
293 Webster St., Auburndale
WESt Newton 2907-W

KERRIGAN BROS.
Battery Service—Exide Batteries
TIRES
One-Stop Texaco Station
739-749 BEACON ST.
Newton Centre
Cen. New. 4600



LINOLEUM
ASPHALT TILE
RUBBER TILE
Furnished and Installed
GEORGE W. WARDNER
153 Linden St.
Tel. Wel. 2144 Wellesley

H. M. LEACY
PACKERS AND MOVERS
311 Galen St. 22 Brook St.
Established 1898
N. N. 5164 N. N. 2588-J

FLOORS RESURFACED LAID — REFINISHED
HENRY J. BARRETT CO.
Greater Boston Floor Specialists
1758 CENTRE ST., WEST ROXBURY
Parkway 1888

PLUMBING
LEONARD J. HICKMAN, Inc.
Modern Plumbing and Heating
Special Attention to Repairing and Remodelling
977A WASHINGTON ST., Newtonville
Tel. Newton North 4846

Mattresses and Upholstering
Mattresses remade, same cover.. $2.00
With new cover..... $4.50
Inner Springs & Box Springs rep. $5.00
Upholstery work of all kinds
WALTHAM BEDDING & UPHOLSTERING CO.
Waltham 0226

WILLIAM B. HEDLUND
Painting, Paper Hanging, Floors
High Grade Work, Immediate Service
Call NEWTON NORTH 7794-M

GRANT'S EXPRESS
Newton and Boston
827 Washington St., Newton
N. N. 5174
3 Trips Daily—Local Trucking
Baggage Called For

R. A. Vachon & Sons, Inc.
Repair work promptly attended to
Contractors and Builders
22 Union St., Newton Centre, Mass.
Tel. Centre Newton 0072-73

WATCH, JEWELRY AND CLOCK REPAIRING
Quick Service - Reasonable Prices
E. B. Horn Co.
429 Washington St., Boston
55 Years in Our Present Store

ALFRED F. FAIRFAX DECORATING-PAINTING
36 Eliot Ave., W. Newton PAPER-HANGING
Tel. Wes. New. 0605-M

Newton Business Directory

What You Want and Where to Get It

ACCOUNTANT
JAMES S. GOVE, C.P.A.
Audits — Tax Returns — Reports
Investigations — Accounting Systems
Consultation without obligation
122 Lincoln St., Newton Hlds.—C. N. 2724
89 Broad St., Boston—Hubbard 7576

APPLIANCE REPAIRING
REPAIRING — GUARANTEED
Sewing Machines Radio
Washing Machines Refrigerators
Vacuum Cleaners Burners
Sales all popular makes—Terms
1255 WASHINGTON ST. W. N. 1191

AUTOMOBILE SERVICE
KERRIGAN BROS.
One-Stop Texaco Station
Goodyear Tires — Exide Batteries
739-749 Beacon St., Newton Centre
Cen. Newton 4600

BAKERIES
VENDOME BAKERY
Delicious Pastry,
Cake, Bread
Newton's Oldest Bakery
858 Centre St., Newton

C. G. McMULLIN
Carpenter and Builder
Repair Work
1170 Walnut St., Newton Highlands
Tel.: C. N. 0445 - 0446 — Res. C. N. 1571

Graphic Ads Give Best Results

CHAIRS RESEATED
BERT TYRELL
Student of Perkins Inst. for Blind
$1.50 to $2.50
Satisfaction guaranteed
14 Peabody St., Newton. Tel. N. N. 4701-W

FUNERAL DIRECTORS
ARCHIBALD C. BELLINGER
Funeral Director
247 Cabot Street, Newtonville
Tel. Newton North 2084

STEAM and HOT WATER HEATING
Estimates furnished. OIL BURNERS.
Repairs of all kinds.
C. and C. HEATING CO.
58 Capitol St., Newton. Tel. N. N. 5292-R.

PIANO TUNERS
PIANO TUNING
DEMOTHING & REBUILDING.
Ask for Complete Inspection. It is free.
Member Boston Assn. of Piano Tuners.
J. W. TAPPER, Newton Highlands
Cen. Newton 1306

PIANOS TUNED $3.00
Steinway, Chickering Expert
10 Years with Radcliffe College
Now Tuning for Public Schools
Go Anywhere Guaranteed Repairing
E. E. BERRY
62 Marathon St. Arlington 2491

PLUMBING
JOSEPH P. DARGON & CO.
Plumbing, Heating, Gas Fitting
10 Pearl Court
Newton North 4116

PRINTING
JAMES F. HUGHES
Commercial and Society Printing
Established 15 Years
283 Walnut Street, Newtonville
Newton North 1016

RADIO SERVICE
GARDEN CITY RADIO
Sales and Service. Auto Radios.
RCA and Cunningham tubes.
333 Walnut St., Newtonville
New. No. 4751

ROOFERS
EDWARD J. THORNTON
Roofing and Sheet Metal Work
OF ALL KINDS
967 Washington St., Newtonville
West Newton 1700-W

TYPEWRITERS
L. FRANK PERKINS, INC.
"Where You Can Buy Everything For The Office"
Sell, Rent, Repair, Exchange (All Makes)
74 Needham St., Newton Highlands
Tel. Centre Newton 3700

WINDOW SHADES
J. L. HIGGINS
All Kinds of Shades Made to Measure
815 Washington St., Newtonville
Office: Newton North 3626
Res.: West Newton 1287-M

CALL NEW. NO. 4354-55, W. NEW. 8138 EVENINGS FOR INFORMATION REGARDING SPACE IN THIS DIRECTORY

JOHN DOLAN COAL CO.
Established 1885
NEWTON LOWER FALLS
ARE YOU ABSENT-MINDED? You can afford to be if you are relying on DOLAN check-service to keep your fuel supply adequate at all times—in any weather.
ASK YOUR NEIGHBOR!—*And next time,*—call
WELLESLEY 0027
Your Community Fuelphone

PICTURES — CERTIFICATES — DIPLOMAS
PAINTINGS — MAPS, ETC.
FRAMED *WIDE CHOICE OF MOLDINGS — METAL, HAND-CARVED—COLORED*
MIRRORS RESILVERED — Work Guaranteed
Prices Reasonable
NEWTON GLASS COMPANY
302 CENTRE STREET NEWTON CORNER
N. N. 1268

WEATHER STRIPS
Awnings Stored — Venetian Blinds
Canvas Goods — Window Shades
HOME SPECIALTIES CO., Inc.
355 WORCESTER TURNPIKE
NEWTON CENTRE
Tel. C. N. 3900 Connecting All Depts.

DR. R. A. LOMBARD
ANIMAL HOSPITAL and CLINIC
X-Ray — Surgery — Diagnosis
Plucking — Clipping — Bathing
2285 Commonwealth Ave., Auburndale
Tel. W. N. 0665 Day or Night

MORTGAGEE'S SALE OF REAL ESTATE

By virtue and in execution of the Power of Sale contained in a certain mortgage given by Donald McKay of Newton, Middlesex County, Massachusetts, to Andover Savings Bank, a corporation duly established by the Laws of the Commonwealth of Massachusetts, dated October 22, 1931, recorded with Middlesex South District Deeds, Book 5600, Page 385, of which mortgage the undersigned is the present holder, for breach of the conditions of said mortgage, and for the purpose of foreclosing the same, will be sold at Public Auction, on the premises hereinafter described, at three o'clock in the afternoon, on Friday, November 26, 1937, all and singular, the premises described in said mortgage, to wit: the land with all the buildings thereon, including all furnaces, heaters, ranges, screens, mantels, gas and electric light fixtures, and all other fixtures of whatever kind and nature contained in said buildings or hereafter installed therein, all of which are to be considered as annexed to and forming a part of the freehold; situated in that part of said Newton called West Newton, being shown as Lot Fourteen (14) on Plan of Land in West Newton belonging to Almira V. Pulsifer, E. S. Smiley, Surveyor, dated November 1912, and recorded with Middlesex South District Deeds, Plan-Book 209, Plan 25, said Lot being bounded

Northeasterly by Lot 13 on said plan, two hundred forty-seven and 65/100 (247.65) feet;
Southeasterly by land now or formerly of Howland, eighty-five (85) feet;
Southwesterly by Lot No. 15 on said plan, one hundred fifty-two (152) feet; and
Northwesterly by Valentine Park by three lines, nine and 03/100 (9.03) feet, one hundred seven and 92/100 (107.92) feet, and thirteen and 05/100 (13.05) feet, respectively;

containing, according to said plan, 17,102 square feet, be any or all of said measurements and contents more or less or however otherwise said premises may be bounded, measured and described.

Being a part of the same premises conveyed to me by deed of William Regan, dated January 30, 1929, and recorded with Middlesex South District Registry of Deeds, Book 5323, Page 52.

Said premises are hereby conveyed subject to the restrictions of record, but only so far as the same are now in force and applicable.

Said premises will be sold subject to unpaid taxes, tax titles, municipal assessments and liens, if any there be.

Terms of sale: $1000 to be paid in cash by the purchaser at the time and place of sale; balance to be paid in ten days thereafter. Other terms to be announced at the sale.

ANDOVER SAVINGS BANK
By Louis S. Finger, Treasurer,
Present Holder of said Mortgage.
October 28, 1937.
Joseph L. Burns, Attorney,
44 School Street, Boston, Mass.
Oct. 29-Nov. 5-12.

MORTGAGEE'S SALE OF REAL ESTATE

By virtue and in execution of the Power of Sale contained in a certain mortgage given by Elijah Merritt to John T. Burns, dated June 5, 1925 and recorded with Middlesex So. Dist. Deeds, Book 4852, Page 272 of which mortgage the undersigned is the present holder, for breach of the conditions of said mortgage and for the purpose of foreclosing the same will be sold at Public Auction at Two O'clock P. M. on the twentieth day of November 1937 on the premises described in said mortgage, all and singular the premises described in said mortgage To Wit: the land in that part of said Newton (Mass.) called West Newton, being the lot with the dwelling house thereon and marked and designated as containing 10480 square feet on a "Plan of Land in West Newton belonging to Thomas M. Dillon" dated May 20, 1925, by E. S. Smille, Surv., and to be recorded herewith, said lot being bounded and described as follows: Southerly by Gerard Court, shown as a PRIVATE WAY" upon said plan, Forty (40) feet; Easterly in part by a strip of land marked "RIGHT OF WAY" on said plan, and in part by land marked "THOMAS M. DILLON" on said plan, in all Forty and 25/100 (40.25) feet;
Southerly by land marked Thomas M. Dillon two (2) feet;
Easterly again in part by said "RIGHT OF WAY" and in part by said land marked Thomas M. Dillon in all two hundred and eleven and 50/100 (211.50) feet;
Northerly by land marked "Cheese Cake Brook" on said plan, forty three (43) feet;
Westerly by Armory Street two hundred and forty-seven (247) feet; containing 10,480 square feet, be all or any of said measurements or contents more or less. Together with a right of way over said Armory Street and with grantors rights in said Gerard Court, in common with the lawful owners of other land on said Gerard Court and on Armory Street and others lawfully entitled thereto.

For title reference is made to a deed from Thomas M. Dillon to said grantor of even date hereof and to be recorded herewith. Said premises are hereby conveyed subject to the restrictions and easements of record and to a mortgage of $3600, held by West Newton Coop. Bank.

Said premises will be sold subject to any unpaid taxes or Municipal liens, $300, in cash will be required to be paid in cash by the purchaser at the time and place of sale. Other terms to be announced at the sale.

JOHN T. BURNS,
mortgagee.
H. L. Whittlesey, atty.
1308 Washington St.
West Newton, Mass.
Oct. 29-Nov. 5-12.

Rotary Club

The annual Ladies' Night and Charter Anniversary of the Newton Rotary Club were observed on Monday evening at the Brae Burn Country Club. One hundred and twenty-six members and guests were present to enjoy an excellent banquet and program of entertainment arranged by E. Prentiss Jones, chairman of the ladies' night committee.

Dr. Frank R. Clark, president of the Newton Rotary Club, welcomed the members and introduced as guests Rev. and Mrs. Arthur W. Ellis; Mr. and Mrs. Edward Chambers, president of the Framingham and Ansonia Rotary Clubs; Mr. and Mrs. William F. White, president of the Newton Kiwanis Club; Francis Flagg, vice-president of the Boston Rotary Club and his daughter, Miss Nancy Flagg; Past District Governor and Mrs. Burt Eward; Mr. and Mrs. John H. Kent, president of the Needham Rotary Club, and Bert Fuller, president of the Waltham Rotary Club.

The entertainment was furnished by a group of NBC artists introduced by Peg Norton, pianist, and mistress of ceremonies. Marquita, a seventeen-year-old danseuse, was enthusiastically received. Blanche Goldthwaite, comedienne, and a comedy team of Morton and Russell, of the Schubert Theatres, added to the hilarity of the occasion. The highlight of the evening was the musical novelty act of George Gillette, whose music with horns, balloons, bells and saws and other implements together with a constant flow of humorous repartee kept his audience in continual laughter.

Dancing with music by Lou Haffermehl's orchestra concluded a most enjoyable evening.

Newton Circle Bazaar Copley Plaza, Nov. 3-4

The Newton Circle, Inc., which in addition to its social service work in Newton as Community Chest member agency, is active in support of the Florence Crittenton League, is to have three tables at the League Fair November 3rd and 4th at the Copley Plaza Hotel. Mrs. Ralph E. Stuart of West Newton is Bazaar Chairman.

Assisting Mrs. Stuart are Mesdames Charles Bailey, Lawrence Black, Richard Cannon Eley, Richard Ely, J. Fern Hollis, F. Everett Jones, Jr., Ralph H. Lindsey, George M. Lovejoy, Henry G. MacLure, Francis F. Munroe, Harry E. Noyes, F. Ward Paine, Hilbert Van N. Schenck, Raymond W. Stanley, and Charles F. Weeden, Jr. Mrs. Henry C. Hopewell has charge of the Apron Table. Mrs. George Brown will have the Fudge Table. Mrs. Charles Pettit is advertising chairman and Mrs. Donald Morse handles publicity. Mrs. Celia Wellman of West Newton will again be in charge of the tie-up table. At the Fashion Show which will be held Wednesday afternoon and evening Mrs. Richard Ely will represent the Circle as one of the models.

In addition to its work for the League Bazaar, the Newton Circle maintains two rooms at the Maternity Hospital in Brighton and assists Welcome House, the home for girls in Jamaica Plain. Proceeds from the Circle's annual dance are used for this work.

Charged With Hit-Run Driving

Belton Westhaver of 27 Columbia st., Wellesley was arrested last Friday night by Newton and Wellesley policemen after a car he allegedly was driving had hit a parked car at Auburndale. A car owned by Charles Moors of Plymouth, New Hampshire, was parked on Washington st. near Aspen ave. when it was hit by a passing automobile which continued toward Wellesley. The rear of the Moors car was damaged. Word was sent to police headquarters and a cruising car with Patrolmen Eliot and Powers went to the scene. They were handed the front number plate of the hit and run car, which had been knocked off when it hit the Moors car. The number plate was traced to Westhaver and the Newton police, in company with Wellesley policemen went to his home and placed him under arrest for drunkenness. In the Newton court last Saturday Westhaver was arraigned on the drunkenness charge. He demanded a hearing on the issuance of two complaints on charges of driving a car while under the influence of liquor, and leaving the scene of an accident without revealing his identity. The hearing was postponed until October 30.

THE WEEK IN NEWTON SPORTS

CASTOLDI STARS IN VICTORY OVER QUINCY

Scores Fifteen Points In 21 to 0 Shutout

With Castoldi providing the spark the Newton High School football team toppled Quincy High 21 to 0 on Monday in Saturday's postponed game at the Dickinson Stadium. The galloping ghost of the Newton team turned in a day's total of 15 of his team's points and set up the additional six tallies on a long run right up to the goalline. Although Castoldi was brilliant and outstanding he had yeoman service from his mates who turned in as neat a job of blocking as any Newton outfit has shown in some time. With the score reading 14 to 0 after but fifteen plays had been run off in the initial period Coach Sanborn gave Castoldi a rest. While he was on the bench the Newton squad strove valiantly to add to its score gaining considerable yardage but failing to produce by the barest of margins.

A partially blocked Quincy kick gave Newton the ball on the Quincy 28 yard line for its first opportunity. An offside penalty against the visitors and a nine yard rush by Fisher made it first down. Castoldi swept around end to score standing up and then booted the extra point. After the ensuing kickoff Quincy swept to midfield and to a first down on the Newton 44. Quincy then took to the air and Castoldi speared Kroesser's pass and eluded the intended receiver's attempted tackle. Picking his way through the scrimmage line near the north side of the field he cut diagonally across field to the southern sideline. At the Quincy 20 Castoldi attempted to straight arm the last Quincy player between him and the goal. The latter grabbed the extended arm but Castoldi shook himself loose and continued down the sideline. He was slowed up enough to allow Kroesser to nail him from behind at the four yard line. Sohaski rammed the line for two plays to tally and Castoldi added the extra point.

In the final period Newton added its third touchdown which finally came after the orange and black had almost tallied three times only to have an official ruling nullify an apparent score. Shortly after the teams had changed for the fourth period Newton obtained possession of the ball on the Quincy 44 on a short quick kick. Burns tossed a short flat pass to Castoldi across the scrimmage line and Castoldi was away again. Eluding most of the Quincy secondary he was finally forced outside at the Quincy 7 after a 37 yard net gain. Fisher brought it to the 3 and then plunged over the line but a 15 yard holding penalty set Newton back to the 19. Another Burns to Castoldi pass was completed in the end zone but the officials ruled both teams offside and the play was called back. Burns tossed another pass this time to Sohaski, which missed completion by a hair as the Newton quarterback could not grip the ball tight enough to hold it right on the goalline. A third pass by Burns into the end zone on the opposite side bounced out of Castoldi's arms into those of the Newton end. Bob Klein, but once more the play was nullified on the rule that two players of the same team cannot touch the ball unless an opponent has touched it in the interval. This gave Quincy the ball on downs at their 20-yard line and Newton was forced to wait. On the first play Quincy was penalized 15 yards and on the next play another quick kick was attempted. An overeager Newton back clipped a Quincy end neatly before the ball had been caught drawing a 15-yard penalty and putting the ball at midfield in Newton's possession. Another Burns' pass slipped out of Sohaski's fingers as he was in the clear and then Castoldi was smothered for a 10-yard loss on another attempted pass play. Castoldi punted and Paglia nailed the receiver in his tracks with a jarring tackle at the Quincy 21. The Granite City team, with but about two minutes to play, tried a desperation heave in an effort to avert a shut out. Leaping in the air Castoldi speared the oval at midfield and with a pretty display of open field running raced for the touchdown. He then coolly made his third perfect placekick to bring the count to 21 to 0. A few plays later the game ended.

First Period

Castoldi's opening kickoff rolled across the goalline and out of the end zone giving Quincy possession on their 20-yard stripe. Two plays gained two yards and Kroesser kicked. The ball was partially blocked by Bob Klein and Newton had its first chance already described. Castoldi's second kickoff went to Broderick on the Quincy 8. Aided by nice interference he fought his way to the 4-yard stripe. Kroesser ran the end for 16 yards and was almost in the clear when Sohaski dropped him at the Newton 44. Kroesser's pass was intercepted by Castoldi and a few plays later Newton had scored again as told. Pescosolido replaced Castoldi and kicked off with Cedrone being downed at the Quincy 28. The visitors picked up a first down on the 40 but failed on fourth down at midfield and Newton took possession of the ball. Small gains by Fisher and Pesky and an offside penalty against Quincy gave Newton a first down as the period ended.

Second Period

Newton was set back 5 yards for offside play and a Burns to Paglia pass just missed completion. Paglia was in the clear but the pass was two inches too far for him to hold the ball. Burns then kicked to the Quincy 16. An exchange of kicks saw Newton gaining a little ground and a second exchange gave Burns a chance to run the ball back 23 yards to the Quincy 22 yard line and Newton threatened again. Cedrone intercepted a Burns pass to stop the advance. Comi reeled off 12 yards for a first down but two plays later a quick kick saw Burns being nailed in his tracks on the Newton 27. Failing to gain Fitzgerald who relieved Burns punted and the ball was run back 20 yards to midfield. Colvin intercepted a Quincy pass at the Newton 40 and three plays later the half ended.

Third Period

Quincy's kickoff gave Newton the ball on their 13 yard line. Burns kick gave Quincy the ball again on the Newton side of midfield. Kroesser and Comi gained considerable yardage and the visitors threatened to score but the Newton defence stiffened and the home eleven took the ball on downs on the 8 yard line. Aided by an offside penalty Newton made it first down on the 19 and then on the 29 with Fisher, Castoldi and Burns gaining consistently. A 15-yard penalty set Newton back and Burns kicked to midfield where Paglia recovered the fumbled catch as the quarter ended.

Failing to gain again Burns kicked to the Quincy 15 and a quick kick return gave Newton the ball again at the Quincy 45 yard mark. The remainder of the period was used in setting up the third Newton touchdown as related.

NEWTON MEETS BEST RINDGE TEAM IN YEARS

Suburban League Title Is At Stake Today

In a game which is expected to determine the 1937 Suburban League champion the Newton and Rindge Tech football teams meet this afternoon at Russell Field, Cambridge. With Rindge possessing the best team it has put on the gridiron in years and a team which at present is rated the leading contender for the mythical state championship among the larger high schools the Newton team is naturally the underdog having won but two of its five games to date. But do not sell this Newton team short. Although under a possible additional handicap of having already played one game this week, against Quincy on Monday, and meeting a well-rested Rindge team which has not played since two weeks ago today the orange and black has improved steadily in various departments of the game. As far as weight is concerned the teams are about evenly matched although when Bob Wheldon, Newton tackle, is not in the line-up the Rindge outfit will have a decided advantage.

Thus far this season Rindge has probably met more mediocre competition than Newton. The Cambridge outfit has tied a below average Waltham team, defeated a much below average Haverhill outfit, and has also defeated such teams as Cambridge Latin, Brookline, and Gardner. Newton's three defeats have been at the hands of Arlington, Everett and Brockton, three top-notch teams with Everett the only one of the three below its normal form. Should Newton turn in an upset and defeat Rindge it will place Brockton on top of the heap.

An added incentive for Newton to capture the honors is the intention to retain its Suburban League championship laurels. For the past two years Coach Sanborn's teams have held the honor in this four-team combination which formerly was one of the chief athletic loops in Massachusetts. Given a dry field, this Newton team may top an overconfident Rindge aggregation that at times has played notably sluggish football.

The Newton outfit will be strengthened by the return of several lads who have been on the injured list for various lengths of time. Ernest Collantonio and Bob Hughes, ends, are both ready to go as is Chesarone, subcentre, who will relieve Bud Liming when necessary. Ted Duffy, appointed permanent captain of the Newton team a few weeks ago at the request of the squad, may be ready to step in if needed. Duffy was one of the strong spots of the Newton line on defense until injured in the Brockton contest. Bud Hines is definitely in shape to play and it is possible that he may start in the backfield in Sohaski's quarterback berth. His mates will be Castoldi at fullback and Burns and Fisher at the halves. Burns has come along fast as a passer, punter, and ball carrier and is making a valuable contribution to the Newton team's attack. Paul Robey is another back who may see service after spending some time on the bench nursing injuries. Flanking Liming at centre will be Hutchings and Colvin at the guard positions and Mason and Wheldon at tackle. Klein and Paglia will start at the wings with Collantonio and Hughes being early replacements.

SUBURBAN LEAGUE STANDING

	G.	W.	L.	PF	PA	Pts
Rindge Tech	2	2	0	27	0	4
NEWTON	1	1	0	20	7	2
Camb. Lat.	3	1	2	27	41	2
Brookline	2	0	2	0	26	0

Football

Dickinson Stadium
Newtonville
Saturday, Nov. 6
2:00 P.M.
Newton H. S.
vs.
Wor. Classical H.S.
Today, Oct. 29 at 2:30
Newton at Rindge Tech
Suburban League Game

Liquor Crazed Youth Kills Self At Lower Falls

John W. Yaskel, 22, who boarded at the home of Albert Reske, 204 Concord st., Newton Lower Falls, committed suicide on Tuesday night after terrifying Mrs. Rose Reske, his landlady, and others in the neighborhood. Yaskel, who was drunk, hit one of the Reske children, according to the police, and Mrs. Reske reprimanded him. Yaskel grabbed a revolver and threatened to shoot the Reske baby and himself. As Yaskel laid down the revolver, Mrs. Reske seized it and fleeing to a neighbor's house, gave it to a man residing there. Yaskel followed and recovered the revolver after intimidating the man who had been given the weapon. Returning to the Reske house, Yaskel announced that he would go out to the yard and shoot himself.

Yaskel went out to the yard and fired a few shots, one of which hit the home of William Haley at 198 Concord st. Yaskel then returned into the Reske house, emptied the shell from the revolver and replaced one shell in the gun. Repeating his threat that he would shoot himself. Yaskel again went out to the yard and fired another shot. Persons in the Reske home thought he was bluffing, but when Mrs. Reske looked out some time later, she saw Yaskel lying in the yard. Newton police were notified and Medical Examiner Gallagher viewed the body. He found the bullet had entered the right side of Yaskel's head and emerged on the left side. Dr. Gallagher's report stated that Yaskel's death was a case of "suicide while intoxicated." Yaskel's father resides in Brockton.

Brighton Youths Steal Automobile

Four Brighton youths were arrested in Somerville Sunday night on a charge of stealing an automobile owned by William Paxton of 19 Montvale rd., Newton Centre. They are Edward Carroll, 18, of 37 Fairbanks st.; John Timilty, 18, of 2 Litchfield st.; George Kilroy, 16, of 68 Murdock st.; Gerald Phinney, 15, of 27 Falkland ter. Paxton parked the car in front of his home about 6:30 and at 10:30 reported to the Newton police that it had been stolen. The description of the car was sent out over the police teletype, and about an hour later Somerville police observed the car and captured the four youths who were riding in it. The two older were arraigned in the Newton court on Monday and their cases continued until October 29. The younger two will be arraigned in the juvenile session of the court today.

Sidecars Put On Police Motorcycles

The four motorcycles which have been operated for several months by eight Newton policemen, working on day and night shifts, were equipped on Tuesday with sidecars and windshields. The purpose of these accessories is to enable the traffic policemen to operate the motorcycles during the coming cold months. Without the sidecars and windshields, it would be unsafe for the officers to ride the vehicles. The Mayor recommended the purchase of these accessories after the Newton Safety Council, at a meeting held some weeks ago, voted to request that the motorcycles be so equipped.

ALERT PETER POPULAR

Basley Lumber Co. have just received from the pubiisher another printing of the beautiful head of Alert Peter, who occupies a position of prominence both in the Basley advertisement and in their office. This remarkable copy of an original etching is printed on antique finished white heavy stock, 9½ by 12½ inches ready **to be framed. Anyone may have a** print by writing to Alert Peter, c/o Basley Lumber Co., Newtonville or telephoning Newton North 5500. Because of the unprecedented demand for Alert Peter's picture it is advisable to send for yours promptly. It is entirely free and entails no obligation whatever.

HOW NEWTON'S OPPONENTS FARED

Newton 21, Quincy 0, (Mon.)
Camb. Lat. 20, Brookline 0, (Fri.)
Wor. Class. at Wakefield (cancelled.)
Waltham-Lynn Eng. (ppnd. to Nov. 22.)
New Bed. Voc. at Arlington (canc.)
Brockton 20, New Bed. 0 (Mon.).
Everett-Medford (postponed).

WHERE THEY PLAY TOMORROW

Newton at Rindge (today).
Waltham at Arlington.
Brookline at Fitchburg.
Camb. Lat. at Nashua.
Man. Cent. at Everett.
Brockton at Salem.
Quincy at Weymouth.

FOOTBALL SEASON RECORD

Newton And Opponents

	G	W	L	T	PF	PA	P.C.
Brockton	5	4	0	1	118	13	1.000
Rindge T.	5	4	0	1	53	0	1.000
Waltham	5	2	0	3	25	0	1.000
Everett	4	2	0	2	32	6	1.000
Arlington	5	3	1	1	46	31	.600
Quincy	5	2	2	1	39	48	.400
NEWTON	5	2	3	0	54	46	.400
Camb. Lat.	5	1	4	0	27	66	.200
Wor. Class	1	0	0	0	0	0	.000
Brookline	4	0	3	1	0	38	.000

NEWTON SCORING RECORD

	Tds.	P.a.t.	Pts.
Castoldi	4	6	30
Fisner	1	0	6
Fitzgerald	1	0	6
Hines	1	0	6
Sohaski	1	0	6
	8	6	54


Harken to
ALERT PETER
SKUNKS
until a few years ago were sold to the unsuspecting as "Alaska Sable."
Ponderosa Pine is practically a useless wood for outside use. In spite of the fact of a ruling by the U. S. Supreme Court that it cannot be sold as California or Idaho Pine, it is being sold to the unsuspecting as a long lasting "True Pine."
No substitutes at Basley's. Make us your Lumber Dealer —it's safe to do so.
Are you Winterproofing with Storm Windows?
WE FINANCE NEW HOMES AND REPAIRS
ASK US ABOUT THIS SERVICE
NEWTON NORTH 5500
BASLEY'S ROY S. EDWARDS
GOOD
YOU CAN DEPEND ON US LUMBER
29 CRAFTS STREET, NEWTONVILLE

Gas Explosion Destroys House

(Continued from page 1)

Jr., 26, occupying a second floor chamber; and Mrs. Angelina DeRose, 58, None were seriously injured. Miss Repucci was kept at the hospital for observation and the others were allowed to leave after treatment.

Immediately following the explosion the house became a mass of roaring flames. A fire alarm box nearby was pulled in at 6:22 by Joseph Scrocco and a second alarm at 6:24. The house was totally destroyed, only a portion of the rear of the building remaining standing. Nearly all the windows in the home of Arthur Proia at 62 Hawthorne st. were shattered. Mrs. Proia, who had returned from the hospital a few days ago, and two of her children were blown out of their beds. Many windows in the homes of Ralph Bitta at 53 Hawthorne st. and Ernest Barisano, 64 Hawthorne st., were also destroyed.

The noise of the explosion and its accompanying rumble were heard for more than a mile distant. A large number of Newton firemen of apparatus summoned on the two alarms worked for several hours under the direction of Chief Clarence Randlett searching the ruins for possible victims. That all of the occupants of the building escaped death and serious injury was miraculous.

Many Petition For Parking Space

Petitions are being signed by many residents and business men of Wards 1 and 7 asking that the city accept the offer of $28,000 feet of land on the Taylor property at Newton Corner as a parking space for that district. For twenty years there has been great need of parking facilities at Newton Corner and failure to obtain such parking space has caused Newton Corner to seriously recede as a business centre. In past years the city seriously considered spending large sums of money to acquire a parking area there. Now, the R. C. Taylor estate is offering the land to the city with the proviso that it can be had rent free, if the city will rebate the taxes on the land involved. This will amount to less than $200 per year. Some of the Aldermen have been quoted as opposing the city becoming involved in the matter.

Dog With Rabies Bit W. Newton Man

The wire haired fox-terrier which had rabies, and which bit two Newton children a couple of weeks ago, also bit Ralph Speiser of 34 Greenough st., West Newton on October 15. Speiser reported this fact to the Newton Health Department last Friday. The dog also severely bit its owner, Mrs. Herbert Jenkins of Dean rd., Brookline after it had been captured by Waltham police and was being taken home.

One of the victims of the dog was Joan Hickey, 8, of 8 Ashton ave., Newton Centre. Last Friday the child's father complained that a dog owned by H. P. Carver of 177 Homer st., was threatening the little girl. The dog was ordered restrained.

Echo Circle 961 Companions Of Foresters, Has Installation

Echo Circle, 961, Companions of the Foresters of America, held an installation of officers on Wednesday evening, Oct. 13, at 8 o'clock. Mrs. Rose Mason, deputy, with Miss Helen Gentile, marshal, and past grand auditor, installed the following officers: Past chief companion, Mrs. P. J. Mahoney; Mrs. Blanche Hunt, chief companion; Mrs. Annie McQuirk, sub. ch. companion; Mrs. Annie Wills, recording secretary; Mrs. Agnes Atwell, treasurer; Miss Nellie Fontannay, fin. sec'y; Mrs. Louise Hoitt, chaplain; Mrs. Threasa DeRusha, right guide; Mrs. John T. Daley, left guide; Mrs. Lillian Kitchen, pianist; Mrs. Hugh McLaughlin, inside guardian; Mrs. John Springham, outside guardian; trustees, Mrs. Nellie Bennett, Mrs. Louise Holt, Mrs. Lillian Kitchen; guest of honor, Mrs. Catherine Donohue, grand auditor.

Refreshments were served.

Airplane Forced Down at New. Cen.

A navy airplane operated by Lieut. Commander Edward Scarlett of Lynn, and containing Lieut. Thomas Collins of Brookline made a forced landing on the Hurley farm off the Worcester turnpike late Wednesday afternoon. The plane was en route from Philadelphia to Squantum and because of the thick fog the pilot decided to make an emergency landing. After circling over the vicinity of Newton Highlands for several minutes and clearing the steeple of the Congregational Church by a small margin, Scarlett headed for the Hurley farm, and after dodging a herd of cows, landed on the soft earth of a tilled field. The plane tipped over and the aviators were able to emerge from the plane. The only injury either received was a small cut on Scarlett's face. The plane was later righted by a crew from Squantum, dismantled and taken to the naval airplane base there.

Stop Waban Youth Flying Nazi Flag

Robert Tappan, 20, who gave his address as 39 Byfield rd., Waban, was stopped on Friday in Cambridge by Patrolman Anderson of that city because he was flying a Nazi flag on his automobile. Anderson, who served in France with the 101st Infantry, asked Tappan where he got the flag. The youth told the policeman that he had been touring Germany during the summer, and had obtained the banner with the swastika design there. Tappan stated he did not know the law compels one to carry an American flag when displaying a foreign flag. Anderson was to have asked for a complaint against Tappan in the Cambridge district court. The complaint was not issued, and court officers were quoted as saying they could not find that the law had been violated. Tappan has been a resident of Byfield rd. only for a short time.

PRESCOTT BIGELOW

Prescott Bigelow of 17 Suffolk rd., Chestnut Hill, died suddenly of heart failure on Wednesday evening, October 27 enroute from Boston to Chestnut Hill on a Boston & Albany train. His death was discovered when the conductor noticed he did not get off the train at Chestnut Hill. Mr. Bigelow was born in Jamaica Plain 53 years ago and graduated from Harvard in 1906. After graduating he entered the real estate business and in 1919 became associated with the banking firm of Hayden, Stone & Company of Boston. In 1926 he was made a partner. Mr. Hayden's hobbies were golfing and the breeding of racing pigeons. His funeral service will be held at the Church of the Redeemer, Chestnut Hill this afternoon at 2 o'clock. He is survived by his widow, Mrs. Nina Hopkins Bigelow; a son, Prescott Bigelow, Jr. of Buenos Aires; a daughter, Mrs. Frederick Crockett of Milton; and a stepson, William D. Grant.

Subscribe to the Graphic